"All the News That's Fit to Print."

The New York Times.

THE WEATHER
Fair today and tomorrow, little temperature change; shifting winds
For full weather report see Page 10.

VOL. LXVI...NO. 21,783. NEW YORK, FRIDAY, SEPTEMBER 14, 1917.—TWENTY PAGES.

ONE CENT In Greater New York. | TWO CENTS Within Commuting Distance. | THREE CENTS Elsewhere.

ITALY IS NOW READY TO CRUSH AUSTRIA AND INSURE THE ENTENTE'S TRIUMPH IF ALLIES WILL BACK HER WITH GUNS

HAS 4,500,000 FIGHTERS

Holds that Reversal of Battle Arc on Western Front Will Win War.

LAIBACH HER PRESENT GOAL

Its Capture Would Doom Pola and Fiume and U-Boat Activities in Two Seas.

TRIESTE A SIDE ISSUE

But Cadorna Must Have Cannon, Coal, and Airplanes to Carry Out His Plan.

From a Staff Correspondent.
Copyright, 1917, by The New York Times Company.

Special Cable to THE NEW YORK TIMES.

WITH THE SUPREME COMMAND OF THE ITALIAN ARMIES, Tuesday, Sept. 11.—Despite Russia, the hour has struck when the world must rivet its attention on the Italian front in Austria. Austria and Germany are doing it. If Italy's allies don't—well, if I may be permitted to cable an inadequate expression, "it's a pity."

Here we had the longest and best survey of the battlefront that any correspondents had had since the beginning of the war. I have seen the Italian war in Austria from the mountain peaks to the sea level. I have seen things so tremendous and heard things so important, yet so baldly simple in their truth, that I have had a conversion of mind and soul about this war. I have asked the question, "Why are these Italian armies, their leaders, and their offensive program in Austria just being really discovered?" I know the answer, but I am unable to print it.

Here we are in the fourth year of the war that threatens to obliterate civilization. Here we are at the vital moment with only a few ways to win it, that is if we intend to end with victory so it need not be fought all over again. I believe we can end this war comparatively soon on the Italian front in Austria. That is a large statement—we can end this war comparatively soon on the Italian front in Austria.

Wait, now! I have not said that Italy can win this war alone. I do not intimate that our last field of glory shall echo to the cry, "Avanti Savoia!" and the death wail of Austria. What I mean is that if we—by we I mean the other allies who count, namely, England, France, and America—will agree quickly on the present possibilities of that front we will immediately impose our military conditions upon Germany instead of continuing to fight a war of circumstances with Germany playing her own military game.

A Great Italian's Questions.

I talked the other day with a great Italian. If I might mention his name, his words would have a greater effect, but it is not permitted that the public shall be told his name. He said:

"Why don't your military sharps look at a map once in a while—the map of Italy?"

I did not reply, and then he plumped at me a rather staggering question: "What do you really think of Italy in the United States? Do you judge us entirely by our people who work your railroads and who live in New York's east side?"

Again I did not reply. A queer expression passed over his face. He stared at me steadily. He was an impressive figure, even in a drab uniform. But he could have worn the toga. He could have emblazoned the ancient and proud assertion 'I am a Roman from Rome.' He spoke again.

"You needn't answer," he said. "I know. But let's get back to the maps. I refer you to a Corsican, whose name your countrymen respect and who studied maps, especially the map of Italy. What he said afterwards is as basically true now as then—over a hundred years ago. For Napoleon said, 'Germany can only be reached through Austria from Italy.'"

And in this, the fourth year of this war, I recalled poignantly that Napoleon followed up his assertion by the deed. For Napoleon went to Laibach. When he arrived there the Austrian army was in such full flight that only Austerlitz remained between Napoleon and his dream. Today from the outposts of the Italian lines in Austria the town of Laibach is only forty miles away. If the Italian armies get to Laibach it is a safe prophecy that the war is finished. Why? Because if the Italian armies get to Laibach the Austrian armies are beaten. A beaten Austria is a beaten Germany if the Allies will that it shall be so, and a beaten Germany naturally ends the war.

It is in such simple phrases as these that my Italian friends have talked. An understanding of the country and a study of the map will, I believe, prove them true. Military sharps who have not studied maps may say first: "But Italy wants Trieste, and if she gets it her aim in entering the war is accom-

Continued on Page 3.

Reports Austrian Reply on Peace Has Reached Pope; Hungarians Urge Negotiations, Nation Starving

Special Cable to THE NEW YORK TIMES.

MILAN, Sept. 13.—The Secolo learns from Vatican sources that the Austrian reply to the Papal peace note has just reached the Secretary of State, the substance thereof having been communicated in advance some days ago. A separate reply from Germany, which will embody also the views of Turkey and Bulgaria, is expected to arrive at the end of the week.

AMSTERDAM, Sept. 13.—Advices from Vienna quote the Politische Rundschau as saying the reply of the Central Powers to the Pope's peace proposal will be presented next week. It is reported, the newspaper adds, that the reply will emphasize the readiness of the Central Powers in principle to conclude a lasting peace, and will deal in detail with some of the Pope's proposals.

Special Cable to THE NEW YORK TIMES.

ZURICH, Sept. 13.—The Neue Zürcher Zeitung learns that a number of Hungarian politicians have decided to give public expression to the conviction that the time has come for peace negotiations and that the Pope's note is calculated to secure the end of the war. A great meeting is to be held Sept. 23 at Budapest, presided over by Deputy Huszar. The highest dignitaries of the Church will attend, as well as many Deputies. Herr Erzberger will travel to Budapest from Berlin to take part in the demonstration and speak on the possibilities of peace.

GENEVA, Sept. 13.—The Freie Zeitung of Berne publishes an article from a high Austrian official, who recently traveled through several sections of his country, in which the writer states that Austria-Hungary cannot hold out the coming Winter, owing to economic reasons, since both soldiers and civilians would starve.

He gives several reasons, notably the almost complete destruction of the crops in the richest regions of Hungary by the cold and the heavy rains, while 300,000 tons of Rumanian cereals could not be transported, owing to lack of rolling stock, which, first of all, is utilized for military purposes. In the meantime, he says, the necessaries of life are mounting to extraordinary prices.

Korniloff Gives Up, Revolt Ends; Riga Army Driving Germans Back

Rebellious Army Chief Agrees to Surrender to Alexieff—Cabinet Reforming, With Officers as Ministers of War and Marine —Policy of Rigorous Discipline Indicated.

PETROGRAD, Sept. 13.—General Korniloff's rebellion has collapsed utterly and he has communicated to the Government his intention to surrender on the arrival of General Alexieff, commander in chief of the Russian armies, at Mohilev, (Korniloff's headquarters,) at which place he is due this evening.

This development had been confidently expected, following conversations by telephone held during the night with Korniloff by General Alexieff, Chief of Staff of Premier and Commander in Chief Kerensky. Alexieff demanded his unconditional surrender.

self is or what, if anything, has happened to him has not been disclosed. It is said that Alexieff demanded his unconditional surrender.

The Provisional Cabinet is being reconstituted along lines that seem to insure the enforcement henceforward of strict discipline in both the military and naval services. Colonel Yerskovsky, former commander of the Moscow Military District, has been appointed Acting Minister of War. Admiral Dmitri Nicolaievitch Verdervski, a well-known writer on naval technical questions and former commander of the Baltic Fleet, has been made Minister of Marine.

General Teplovest has been named Commander of the military district of Petrograd and M. Paltchinski, former Assistant Minister of Trade, Military Governor General of Petrograd.

Generals Ruzsky and Dragomiroff have been appointed respectively Commander in Chief of the northern and southwestern fronts. General Ruzsky previously had been in charge of the Russian armies on the northern front. He was removed from the command in May of the present year, but remained a member of the Council of War.

Korniloff Troops Repentent.

Evidence that Korniloff's forces were disintegrating was furnished yesterday when numerous delegations of soldiers began to arrive at the Staff Office of the Petrograd military district in a penitent mood, declaring that they had been deceived as to the aims of the rebellion.

According to official statements, the so-called "Savage" division, composed of Georgians and Caucasians, most of whom are Moslems, was met at Tsarskoe Selo by a group of their co-religionists devoted to the Government, who had journeyed out from Petrograd for the purpose.

It appears that the division, though devoted to General Korniloff, had no idea of its destination or his aim. It consists of eight regiments of fierce Caucasus cavalry recruited almost exclusively from the tribes Ingushes, Kabardintsi, and Ossetinians, and contains a few Tartars. Among them are many Princes. Some are wholly uneducated. Their commander is General Bagration.

Their tribesmen do not speak Russian, suspect and dread Christians, and when first approached by the Government's Russian emissaries refused to listen to them and threatened them with arrest. A Tartar artillery officer, General Kugusheff, who headed the Moslem mission, however, was with his companions well received. The party has returned and is now at the Petrograd Staff Office. There The Associated Press interviewed General Kugusheff, a little, swarthy, picturesque Asiatic, whose head was bandaged from a wound and who wore an ordinary Russian uniform. The General said:

"The Caucasians declared they absolutely refused to surrender and come to Petrograd for fear the Bolsheviki would massacre them. But they were willing to abandon resistance on condition that they were sent home to the Caucasus front, where, however, they must not be employed against their coreligionists—the Turks.

"After prolonged negotiations we agreed to recommend this solution to Premier Kerensky and we returned to Petrograd. The Premier has now promised us that the 'Savage' division will not be punished and will be sent home to the Caucasus, there to replete its ranks, and will be absolved from service against the Turks. I consider their submission assured."

M. Skobeleff, Minister of Labor, in announcing to the Executive Committee of the Workmen's and Soldiers' Delegates and Peasants' Delegates, who had met to discuss the situation, that Korniloff's headquarters had surrendered, said that soon the whole administration and organization of the Russian Army would be modified. He declared that the Government had acted in full agreement with the revolutionary democracy, which had thus triumphed, but that victory ought not to lessen the vigilance of the Government, because new attempts at a counter-revolution were possible through the criminal activity of General Kaledines, Chief of the Cossacks. Mr. Skobeleff concluded by saying that in the new Government the presence of any elements suspected of sympathy with Korniloff ought to be rendered impossible.

Intense resentment against General Korniloff is manifested by some members of the Government and the Socialist leaders, M. Avskentieff, Minister of the Interior, said today that as a result of the revolt all the Russian fronts for three days remained without the least defense and without command. The severest penalty, he added, ought to be inflicted upon General Korniloff and that the Government would do nothing to mitigate his fate. The Government's task now, M. Avskentieff continued, would be to struggle against counter-revolutionary attempts, safeguard national liberty and defend the country against the foreign enemy.

M. Tseretelli, former Minister of the Interior, said the ministerial coalition had given good results and that it ought to be maintained, but only on condition that all elements tending to paralyze its function should be excluded from it. He insisted on the necessity of immediatedly dissolving the fourth Duma.

Allied Diplomats Explain.

The diplomatic representatives of the allied powers have issued a statement denying allegations made by some of the newspapers that they are taking steps either to support General Korniloff's action or to hinder his suppression, which, the statement adds, is contrary to the rôle of the Allies with respect to Russian internal affairs.

"The representatives of all the Entente Powers in Petrograd," says the statement, "are in sympathy with the great democracy of their ally and offered their good services in order to avoid the shedding of blood in civil war."

The statement gives the text of a verbal note presented to the Minister of Foreign Affairs by Sir George Buchanan, the British Ambassador, acting as Dean of the diplomatic corps, and proceeds:

"The representatives of the Allied Powers met under the Presidency of Sir George Buchanan to deliberate on the situation created by the conflict be-

Continued on Page 3.

"Drink Sun-Ray Water
Purest Water in the World."—Advt.

Bad Cartridges Detected at Frankford Arsenal; Poor Chemicals Were to Blame, Crozier Says

Special to The New York Times.

WASHINGTON, Sept. 13.—Defective ammunition furnished to the Pershing expedition was uncovered at the Frankford Arsenal, Philadelphia, where it was made, and not through its failure to come up to requirements when tested in France, General William Crozier, Chief of Ordnance of the army, today informed the Select Committee of the House, appointed to investigate the matter. The committee held its first meeting today, examining General Crozier behind closed doors.

Thus far the questions of the committeemen have been directed only toward trying to ascertain how far they should go in conducting the investigation. It is feared that if the scope of the inquiry is made too wide it will be necessary to hold many of the hearings behind closed doors, as information of value to the enemy might be disclosed. Under the resolution adopted by the House the committee has power to go into the whole ordnance situation. In order to avoid the charge of having secret sessions, with a view to withholding information from the public in regard to the defective ammunition, it is probable that the investigation will be limited to some extent.

In that way, committee members pointed out, the charge of shielding any one who might be responsible for the defective ammunition would be avoided, and at the same time no military secrets of value would be disclosed.

General Crozier was able to tell the committee today that a poor chemical had entered into the make-up of the ammunition found to be defective. The committee asked General Crozier to obtain the names of all chemists, inspectors, and others who had any part in the manufacture of cortridges which failed to come up to requirements.

Another meeting of the committee will be held tomorrow. At the adjournment of today's meeting it had not been decided what other witnesses would be called before the committee, but it is generally understood that General Crozier will appear again, and possibly the Secretary of War may be asked to tell what he knows.

By The Associated Press.

WASHINGTON, Sept. 13.—Chairman Dent announced tonight that the sessions of the committee inquiring into defective ammunition would be open, and that the formal hearings would begin next Monday, when officers and inspectors and chemists of the Frankford Arsenal would be asked to appear.

ARTILLERY FORCES REACH PERSHING

First Announcement of the Presence of a Large Contingent in France Is Authorized.

MAY FIGHT GERMANS SOON

Training, Which Is Already Well Advanced, Likely to be Completed on the Battlefront.

By The Associated Press.

AMERICAN TRAINING CAMP IN FRANCE, Wednesday, Sept. 12, (Delayed.)—American guns are booming in France—booming under the eyes of observation balloons with airplanes to trace each singing shrapnel shell, each missile of high explosive destructiveness. Thus far the guns have not been turned against the enemy, but there is every likelihood that the artillery will beat the infantry to the front, for it is planned to complete the intensive training of the gunners under actual battle conditions, under the fire of German guns and with their own weapons directed against occupied German trenches in various positions behind the enemy lines.

While it is not known here what announcements may have been made from Washington, the arrival of a large section of American field artillery in France has been kept a carefully guarded secret so far as Europe is concerned. The announcement is permitted now, only after the officers and men have made great progress in their intensive training under general supervision of the most expert French artillerists.

There are no longer any French officers or poilus actually serving the guns, the crews having been Americanized throughout. At the observation posts and in the schools of instruction French officers sit now only in an advisory capacity.

To Train with Infantry Forces.

While the plans of the American commanders are unknown, it would seem logical, from a military point of view, that, after the artillery had completed several weeks of training at th efront, in co-operation with the French infantry and supporting guns, the greater part of it should be withdrawn for manoeuvres with the gradually increasing force of American infantry.

The co-operation of artillery and infantry is so close under modern battle tactics that it is essential that they should be trained to act together almost as a unit. And, just as the first contingent of American infantry will devote itself largely through the Fall and Winter to training other units as they arrive, so the first contingent of artillery will train the batteries, regiments, and brigades which will be thrown into France before the Spring campaign of 1918 is likely to begin.

Through various reports received from trained observers, attachés, and other confidential sources during the last three years, American artillery officers of the regular army have been enabled to keep in fairly close touch with all the gunnery development in the world war—sufficiently close, at any rate, to change many of their older practices within the last twelve months, while keeping themselves abreast of the more modern theories of the various artillery schools. What the American artillery has now, and never had before, is plenty of shells. It is easily conceived what this means to enthusiastic officers and men whose batteries are expending in two or three weeks ten times the number of shells formerly allotted to them for an entire year.

Modern artillery training is a maze of technical details—a never-ending series of intricate puzzles, in which such elusive subjects as orientation, triangulation, deflection, drift, elevation, calibration, meteorology, range finding, and a dozen other branches of optics and geometry and the general application of concentrated powers of destruction are involved.

Americans Use the Famous 75s.

In beginning the fulfillment of its contract with Washington, the French Government has supplied the American artillery units with the latest output of the famous 75s, which, it is generally conceded, are the finest light field pieces the world has ever known. They correspond to and take the place of the old three-inch guns in the American Army. The French have also supplied the Americans with six-inch howitzers—guns of great power and accuracy which cor-

Continued on Page 4.

GREAT FIRE SALE OF PERIOD Furniture. Entire stock must be sold regardless of cost. Majority not damaged. Maugre Bros., 113 & 111 West 22d St.—Advt.

ROOSEVELT TRIES 'LIBERTY MOTOR'

Colonel Flies at 100 Miles an Hour 5,000 Feet Above Camp.

'REMARKABLE!' HE DECLARES

Enjoys His Impromptu Trip from Mineola Aviation Field in Big Military Biplane.

Special to The New York Times.

MINEOLA, L. I., Sept. 13.—Colonel Roosevelt today tested the new "Liberty Motor," with which the United States hopes to attain the war supremacy of the air, and after a flight of half an hour at a speed of more than 100 miles an hour, he pronounced it "great."

The Colonel rode in the observation seat of a big military biplane, driven by H. W. Blakely, an employe of the L. W. F. Company, the maker. Most of the flight was at a height of between 5,000 and 6,000 feet and was for a distance that would have carried the aviator and his observer far over the German lines had the start been made from an allied aviation field in France, where Quentin Roosevelt is now serving in an air corps. Quentin got his training at the Mineola school.

It was the second flight the Colonel has made. Four years ago in Kansas he made a short flight with the ill-fated Hoxey. But that was as nothing compared to today's flight.

With Captain and Mrs. Thomas Hitchcock of Westbury and Major Vincent, an army engineer, Colonel Roosevelt arrived at the Mineola Army Aviation field about 10:30 o'clock. He was driven over to a hangar where Blakely was tuning up a new biplane, one of the first at Mineola to be equipped with the "Liberty Motor," the perfection of which was announced in Washington by Secretary of War Baker on Wednesday. The Colonel was invited to go for a flight and accepted. Blakely proposed that he take the machine for a test flight first.

"No," replied the Colonel. "No test flight for me. I want to go right away."

Then he doffed his broad-brimmed felt hat, and slipped on a helmet with goggles, as well as Major Vincent's raincoat. He climbed into the observer's seat while a last inspection of the machine was made. The engine started to roar, as helpers held the big machine. Blakeley climbed into his seat, waved his hand, and while the hundred or more persons about, including many aviation students, cheered, the machine ran for fifty feet and then shot up, climbing at a rather steep angle. It circled up to a height of 1,000, then 2,000, and then 3,000 feet and shot off in the direction of Camp Mills, where the "Rainbow" division is in camp.

When it passed over the camp the machine was at an elevation of 5,000 feet. The soldiers below paid but passing interest for even in the short time they have been in camp they have become accustomed to seeing airplanes about. Once over the camp the machine turned south for five miles and then circled back over the Mineola aviation field. The engine was working perfectly. After circling the field two or three times, Blakeley brought the airplane to the earth with a graceful landing a few yards from the spot where he had started.

Although at an elevation of 5,000 feet today the cold was rather severe, the Colonel showed no effects of it as he climbed out of the observation seat, waved his hand at everybody, and as he pulled off the goggles, said:

"It was remarkable; it was a great pleasure. I thank you all."

Then the Colonel with his friends left for his home in Oyster Bay, after he had shaken hands with a number of the officers on the field. The Colonel is deeply interested in aviation and when Quentin was a student at Mineola made several trips here.

Colonel Roosevelt's characterization of the last developed airplane of the American service as "remarkable" is identical with what he had to say of a trip he took in the submarine, Plunger, in 1905, when he was President. The Plunger, then the latest development of the Holland submersible, of which the German U-boat is a development, was taken to Oyster Bay, where the President went on board and during the ensuing trip remained under the surface for 55 minutes, which, at that time, was regarded as something of an achievement in submarine operation.

OYSTER BAY, L. I., Sept. 13.—Colonel Roosevelt tonight refused to discuss his airplane flight today, beyond saying that he had gone up at Mineola. He said he was very busy writing a speech.

SWEDEN AIDED GERMANY IN MEXICO; ENVOY SECRETLY COMMENDED TO KAISER; STOCKHOLM GOVERNMENT NOW INVOLVED

Text of Minister von Eckhardt's Letter Exposing Swedish Charge's Aid to Germany

Special to The New York Times.

WASHINGTON, Sept. 13.—The Department of State made public tonight the following translation of a letter, dated March 8, 1916, from the German Minister at Mexico City to Chancellor von Bethmann Hollweg:

Imperial Legation, Mexico, to His Excellency the Imperial Chancellor:

Herr Folke Cronholm, the Swedish Chargé d'Affaires here, since his arrival here, has not disguised his sympathy for Germany, and has entered into close relations with this legation. He is the only diplomat through whom information from a hostile camp can be obtained.

Moreover, he acts as intermediary for official diplomatic intercourse between this legation and your Excellency. In the course of this, he is obliged to go personally each time to the telegraph office, not seldom quite late at night, in order to hand in the telegrams.

Herr Cronholm was formerly at Peking and at Tokio, and was responsible for the preliminary arrangements which had to be made for the representation of his country in each case. Before he came out here he had been in charge of the Consulate General at Hamburg. Herr Cronholm has not get a Swedish but only a Chinese order at present.

I venture to submit to your Excellency the advisability of laying before his Majesty the Emperor the name of Herr Cronholm, with a view to the Crown Order of the Second Class being bestowed upon him. It would perhaps be desirable, in order not to excite the enemy's suspicion, to treat with secrecy the matter of the issue of the patents until the end of the war, should the decision be favorable to my suggestion. This would mean that the matter would be communicated to no one but the recipient and his Government, and even to them only under the seal of secrecy, while the publication of the bestowal of the decoration would be postponed until the end of the war.

I should be particularly grateful to your Excellency if I could be furnished with telegraphic news of the bestowal of the decoration, which I strongly recommend in view of the circumstances detailed above.

VON ECKHARDT.

PLANS NEW CHECK ON AID TO GERMANY

United States Will Now Cut Off All Teuton Imports from South America.

COAL SUPPLY ONE WEAPON

German Concerns in Southern Republics Will Be Barred from Continued Help in Operating

Special to The New York Times.

WASHINGTON, Sept. 13.—The United States Government is prepared to exert every influence to stop exports from South America to neutral nations of Europe which might supply fats, munitions, and other commodities to Germany.

Success in carrying out such a plan would mean the isolation of Germany, and it is felt in some quarters that no more effective weapon could be wielded to bring about a speedy end of the war.

The Central Powers, according to advices reaching here, have been doing everything in their power to build up influence in certain South American countries and incite the people against the United States. This activity has reached a point where the United States Government feels that it must take a strong stand.

The plan which the Government has in contemplation is in line with the embargo placed on the shipment of American goods to northern neutrals of Europe by the proclamations issued by the President. South American countries, which have been infested by German agents, have made large demands upon the coal supply and other products of the United States.

Some officials of the Government are now opposed to granting licenses for bunker coal to take cargo ships to South America when it is suspected that these shipments are helping to defeat the purpose of the President's embargo.

The proclamations already issued give the Exports Council and its Administrative Board full control over trade between the United States and South America. By restricting bunker coal the Government can make it impossible for ships which obtain coal here to make the trip to South America, and thence to northern neutral countries.

That is one possible weapon, and it is understood that it will be the first used unless reports that German interests in some South American countries are supplying Germany with gold and supplies are proved untrue.

Even more drastic steps may be taken, despite the diplomatic questions involved, if this first weapon does not prove effective. A second step would be to bar America's coal supply to public utilities and factories in South America controlled by German interests. These utilities and factories in Uruguay, Argentina, Brazil, and Chile, represent a capital of nearly $500,000,000, on which high interest is being paid.

These concerns, as German agents, it is alleged, have by transmission of gold through northern neutrals of Europe and by means of the credit system supplied material aid to Germany. They are now absolutely dependent for a coal supply upon the United States.

Among the cities in which German interests have control of practically all of the public utilities, such as electric railways and electric lighting and power

Continued on Page 2.

"TOMORROW!—Combine pleasure with profit—" See top of page 10.—Advt.

ARGENTINA CALLS BERLIN ATTACHE

Withdrawal of Naval Representative Is Attributed to Swedish Revelations.

MOBS MENACE VON LUXBURG

Protected by Buenos Aires Police—"And These Are My Friends!" He Exclaims.

AMSTERDAM, Sept. 13.—A Berlin dispatch says that the Argentine Naval Attaché at Berlin, Captain Celery, has been recalled by his Government.

No reason has been given, but it is believed that his recall is connected with the Swedish affair.

BUENOS AIRES, Sept. 13.—Count von Luxburg, the German Minister, whose passports were sent to the German Legation yesterday by the Argentine Government because his objectionable messages to Berlin through the Swedish Foreign Office had rendered him persona non grata, dodged threatening crowds which were awaiting him on his arrival at Buenos Aires from the interior today.

Count von Luxburg was persuaded by the police to leave the train at San Martin, twelve miles outside the city, when news of the crowds that had gathered at the Buenos Aires railway terminal reached them. The Chief of Police was on hand with his automobile at San Martin, together with a large guard of Secret Service men, and the Coun was conveyed to his home in the Chief's car.

"And these are my friends the Argentines!" the Count exclaimed to employes of the legation who met him.

"What has happened?" he asked. "I know absolutely nothing."

Ignores Opportunity to Explain.

The Count, although shown the Washington messages of last Saturday exposing his suggestion that Argentine ships be sunk "without leaving a trace" and his aspersion upon the Acting Minister of Foreign Affairs of Argentina, ignored an invitation to deny their authenticity.

President Irigoyen has given permission to Count von Luxburg to remain in Argentina for a brief period so that he can arrange for his departure without serious inconvenience, and has assigned an officer of the army to act as his aid.

The President has expressed himself bitterly against the anti-German demonstrations in Buenos Aires and the riots of yesterday. He has ordered the Chief of Police to begin immediately the prosecution of the Police Captains of the three downtown districts, where the disturbances were most serious, on the charge of failure to obey orders to perform their duties.

Buenos Aires Rioting Renewed.

Thousands of persons congregated tonight along the Avenidas Mayo and Florida in an attempt to organize another anti-German demonstration and to demand a rupture of relations with Germany. Acting under the orders of President Irigoyen, squads of mounted police were sent out to maintain order. They frequently charged crowds that endeavored to assemble, using their sabres freely. Many citizens were injured and a number of policemen also received hurts.

Several policemen were injured by vitriol thrown at them. A Police Lieutenant was severely burned and taken to a hospital.

The crowds raided news stands possessing editions of the German newspaper La Union, and also took copies from newsboys in the streets and made bonfires of them on street corners.

The activity of the police during the evening prevented large crowds from

Continued on Page 2.

NEW LANSING DISCLOSURE

Letter from German Minister at Mexico City Given Out.

SHOWS ACTIVE SPY WORK

Swedish Charge Sent Messages at Night to Avoid Detection.

NO WASHINGTON PROTEST

State Department Relies Only on Publicity to Show Unneutrality to World.

Returns of Swedish Election Indicate Pro-German Defeat

LONDON, Sept. 13.—Returns from the general election which is proceeding throughout Sweden, says Reuter's Stockholm correspondent, indicate the defeat of the Conservatives (generally accounted as pro-German).

In twenty-two districts the Social Democrats have gained three seats and the Liberals five, while the Conservatives have lost thirteen.

Special to The New York Times.

WASHINGTON, Sept. 13.—More disclosures were made by the State Department today showing collusion between Swedish and German diplomatic officers by which military news was transmitted from a neutral country to Berlin through the medium and under cover of the Swedish diplomatic code. This time the German Minister and the Swedish Chargé d'Affaires in Mexico are involved, and it is expected that the Carranza Government will take measures such as those already taken and under consideration by Argentina to show its resentment of this violation of hospitality and diplomatic privilege.

The State Department's disclosures consisted of the text of the translation of a letter written in March, 1916, by Admiral von Eckhardt, German Minister to Mexico, to Dr. von Bethmann Hollweg, then German Chancellor, recommending that the Crown Order of the Second Class be bestowed by Emperor William on Folke Cronholm, the Swedish Chargé in Mexico City, for espionage work in having acted as the medium for the transmission of military news to the German Government.

"He is the only diplomat through whom information from a hostile camp can be obtained," wrote the German Minister to the Chancellor in giving his reasons why Germany should show gratitude toward Cronholm.

Swedish Government Was to Know.

The most serious portion of the confidential letter which von Eckhardt wrote to Dr. von Bethmann Hollweg directly concerns the Swedish Government. The Minister suggested that as secrecy was necessary until the end of the war, "in order not to excite the enemy's suspicion," it would be well to tell no one of the conferring of the decoration except the Swedish go-between "and his Government." This reference indicates that the Swedish Government was implicated in the deal by which the spy work in behalf of Germany was to be made known to the authorities in Berlin through the Swedish Foreign Office.

The disclosure appears to confirm the culpability of the Swedish Government in a widespread arrangement under which unneutral information of military value to Germany was to be forwarded to Berlin under the protection of the cipher which Swedish diplomats were privileged to send from foreign countries to Stockholm without interference from the allied Governments.

The letter obtained by the State Department is strong corroborative evidence of the charge of unneutral and dishonorable conduct implied in Secretary Lansing's action of Saturday in making public translations of cipher messages containing military information sent in May and July of this year by the Swedish Minister in Argentina in behalf of the German Minister in Buenos Aires.

Sweden thus stands accused once more before the world of having committed acts not tolerated among honorable nations. But the United States Government is avoiding making the disclosures a diplomatic incident with Sweden. It is leaving to that Government the course to be adopted; nor is this Government asking Argentina to take action. The State Department is contenting itself with giving to the public the texts of communications in its possession showing German-Swedish collusion to help Germany in her war with the allied nations.

New Disclosures Predicted.

More disclosures are expected. Secretary Lansing will say nothing as to the extent of the information he possesses as to the German conspiracy, but it is suspected that the State Department has a mass of German and Swedish diplomatic correspondence that is being translated.

An opera bouffe aspect is given to this serious breach of international obliga-

tion by statements in the letter written by Minister von Eckhardt to Dr. von Bethmann Hollweg recommending that the Chargé d'Affaires, Cronholm, be rewarded for his violation of neutrality by being given the Crown Order of the Second Class. It appears from the Minister's letter that one of the reasons why Cronholm was considered especially deserving of reward was that he had to go late at night, under cover of darkness, to the telegraph office in Mexico City in order personally to hand in the telegrams so obligingly transmitted for the German Minister, so as to reduce suspicion, and avoid the possibility of detection that might come from intrusting any other person with this task.

It appears also that the only decoration which Cronholm had succeeded in acquiring came from the Government of China. Even the Swedish Government had not seen fit to reward his services in the consular and diplomatic field by granting him an order of distinction or nobility.

Pro-Germanism "Not Disguised."

The letter from Minister von Eckhardt informed von Bethman Hollweg that since his arrival in Mexico City Herr Cronholm "has not disguised his sympathy for Germany and has entered into close relations with this legation."

Minister von Eckhardt is not unknown to the American Government and people. It was he who was intrusted by Dr. Zimmermann, late Minister for Foreign Affairs of Germany, with the execution of the arrangement, before the United States entered the war against Germany, by which Japan and Mexico were to join in an alliance to attack this country, and Mexico was to be rewarded by getting large slices of American territory adjacent to her borders.

Minister von Eckhardt seems to be careless in guarding his confidential correspondence, as the instructions sent to him by Foreign Minister Zimmermann came into the possession of Allied Governments, and it has been supposed, although never admitted, that the Japanese-Mexican dispatch was obtained in Mexico.

Baron Akerhielm, Swedish Chargé d'Affaires in Washington during the absence of Minister Ekengren, who is taking a vacation, sought to persuade Secretary Lansing last Friday not to make public the statement issued by Mr. Lansing exposing Sweden's conduct in transmitting unneutral information from Argentina until he could communicate the intelligence to the Stockholm Foreign Office. Secretary Lansing refused to accede to Baron Akerhielm's request.

It was explained at the State Department that Baron Akerhielm did not receive on last Friday a copy of Secretary Lansing's statement and that he did not get it Monday in the official text of the Stockholm statement, so that there is as yet no diplomatic incident between Sweden and the United States. Baron Akerhielm, it was said, did not complain to Secretary Lansing about the publicity given to the Buenos Aires incident, although it is known that the official view of the Swedish Government is that an advantage was taken of it by making public the unneutral correspondence before Sweden had had an opportunity to be heard.

The feeling is said to run high in Swedish official circles. A report has been received by the State Department from Ira Nelson Morris, American Minister at Stockholm, of a conversation he has had with the Swedish Foreign Minister, but Secretary Lansing declined to make known anything about it.

Using Publicity as a Weapon.

The official view here is that the United States has no interest at stake in the incident beyond maintaining the integrity of international conduct and of insisting, in this instance through publicity, upon the right respect by every neutral country for its neutrality, or, if a neutral nation desires to manifest its sympathy with either group of belligerents, to make its manifestations known to the world. Great Britain's interest was said to be more material and immediate, as Sweden has misused the British cables.

There was a report today that the reason Minister Ekengren was not in Washington to perform his duties, and that Baron Akerhielm was acting in his stead in the conversations with Secretary Lansing, related to the so-called "trunk charge," an incident which took place at the time of the departure of Ambassador von Bernstorff from the United States. It was then alleged that a trunk containing Swedish diplomatic documents was being used to convey documents from German interests in America to be forwarded from Stockholm to Berlin.

At the State Department it was said the report concerning Minister Ekengren's absence was "wide speculation." It continued to be remarked, however, that it was unusual for the diplomatic representative of a country situated as Sweden is at the present moment to absent himself from his post.

Refutes Assertion About Turkey.

An explanation was obtained at the State Department today concerning the charge of the Swedish Minister for Foreign Affairs that the American Minister at Stockholm had obtained permission to send letters and telegrams to Turkey through the medium of the Swedish Government. In answer to questions, the following information was furnished by the department:

"It will be remembered that the Swedish Foreign Minister, in his official statement in regard to the Luxburg telegrams, said:

> The American Minister here during the present year asked for and received leave to send to and from Turkey letters and telegrams, and this at a time when Turkey had not yet gone to war with the United States and its interests had not yet been taken over by the Swedish representative in Constantinople.

"Mr. Ira Nelson, the American Minister to Sweden, states that the Swedish Government was not requested to forward any telegrams before April 10, or some time later. Mr. Morris, at the direction of the Department of State, had inquired whether the Swedish Government would be willing to assume charge of American interests in Turkey in case of a rupture. The Swedish Government required that all telegrams which were to be forwarded by Swedish officials for the United States to and from Constantinople should be delivered in French to the Foreign Office at Stockholm or the Swedish Legation at Constantinople and there put into the Swedish cipher for transmission. The innocous contents of these messages were therefore in every instance entirely clear to the transmitting agents.

"Mr. Morris states that he did not request permission to forward letters to or from Turkey until some time in July, about twelve weeks after Sweden had taken over American interests in Turkey. In making this request, Mr. Morris particularly asked that such letters and replies thereto be forwarded only with the knowledge and approval of the Sublime Porte."

LUXBURG WAS FOOLISH, GERMAN PAPER SAYS

But Lansing Is Assailed for 'Theft of Inviolable Neutral Property.'

AMSTERDAM, Sept. 13.—The Frankfurter Zeitung, in an article dealing with the dispatches of the German Minister to Argentina made public by Secretary of State Lansing, waxes indignant over Mr. Lansing's "theft of inviolable neutral property," but scathingly criticises Count Luxburg for what it terms his foolishness in employing the cable for the transmission of messages, despite the unfortunate experiences of Dr. Alfred Zimmermann, former German Minister of Foreign Affairs.

The newspaper says Count Luxburg surely cannot expect again to be trusted as a diplomat, as his negligence and lack of intelligence have created serious trouble for two States with which the German people desire to live in peace and friendship.

Hope is expressed by the newspaper that the verdict in Sweden and Argentina will only be that the affair is maladroit and vexing, and that it need not be taken tragically. The Frankfurter Zeitung complains that the authentic texts of Count Luxburg's telegrams were not published in Germany, although assuredly they were available.

The Cologne Gazette, under the caption, "Wilson's Latest Offensive," discusses the Swedish incident, and sees in the disclosures merely "another Wilsonian method" to put pressure on the neutrals—"even by means of theft and the interception of dispatches."

"President Wilson," says the paper, "calculates on the factor of economic difficulties of the weaker nations, and puts the screw on accordingly, but it is just possible that the Swedish people may see through the manoeuvre and that Mr. Wilson's peculiar fighting methods may again have a contrary effect to what was intended."

The Rhenish Westphalian Gazette, under the caption, "The Last Card," thinks that the disclosures show that the enemy realizes that "the game is lost, and is now making final attempts to drag the last neutral in." The Gazette adds:

"We await developments in Sweden and Argentina calmly, because we are confident that common sense will prevail."

MORRIS EXPECTS DIRECTIONS.

Cables to Washington Outline of Talk with Lindman.

STOCKHOLM, Sept. 13, (via London.)—(British Admiralty, per Wireless Press.)—Ira Nelson Morris, the American Minister to Sweden, has cabled to the State Department the outline of a long conference he had with Admiral Lindman, the Minister of Foreign Affairs.

Mr. Morris says that he expects further directions from Washington.

STOCKHOLM, Sept. 13.—The Conservative newspaper Dagblad prints a bitter editorial on the statements in the British and American press concerning the Luxburg affair. It says:

"The barrage fire from London and New York editors will fall entirely to frighten Sweden out of its neutrality."

The Svenska Dagbladet resents what it terms "interference in Swedish domestic problems," and says the allied press is utilizing the present difficulties as propaganda for the formation of a "Swedish Party." The newspaper adds:

"All attempts to differentiate between a criminal Government and a deceived people in this case are doomed to disappointment. All hints as to how we are to group our political parties will not affect us."

CRONHOLM WAS DISMISSED.

Left Swedish Diplomatic Service in January—Cause Not Stated.

WASHINGTON, Sept. 13.—Baron Akerhielm, Swedish Chargé here, said tonight in response to an inquiry that Cronholm was dismissed from the diplomatic service last January.

He would not discuss the cause, but there was no intimation that it was in any way connected with Cronholm's relations with the Germans.

SHAKES WAR UNITY OF SCANDINAVIANS

League Which Bound Three Nations to Neutrality Imperiled by Sweden's Action.

BITTER AGAINST STOCKHOLM

London Withholds Pressure While Awaiting the Verdict of the Swedish Elections.

Special Cable to THE NEW YORK TIMES.

LONDON, Sept. 13.—Secretary Lansing's revelations regarding Swedish aid to Germany have dealt a severe, if not mortal, blow to the arrangements entered into by the three Scandinavian nations, Sweden, Norway, and Denmark, for common action during the war.

No publication has been made by any of the three Governments concerned of the undertakings or treaties by which they bound themselves to a policy of cooperation in common neutrality, and exactly how this common policy was understood and how far it went is not known here. It is not believed that it went beyond the limits indicated by extracts from Norwegian papers.

The chief part in bringing about the Scandinavian tripartite agreement was taken by Sweden, whose Foreign Minister at that time, Wallenburg, was generally understood to be much more pro-Ally, or less pro-German, than the present holder of that office, Lindmann. Neither in the comments of the Swedish, Norwegian, or Danish press at the time the agreement was entered into nor in information which has reached England since that date has there been anything to indicate that plans for common action in the event of one of the three powers abandoning neutrality and taking up an attitude of hostility in regard to any of the belligerents were considered at the conferences held by the monarchs of the three countries or their Ministers of Foreign Affairs.

Putting the Blame on Sweden.

Articles in both the Danish and the Norwegian press show that the action of the Swedish Foreign Office in regard to the transmission of German dispatches is regarded as having been wholly individual. In various representations made by the British Government to Sweden there was never any suggestion in regard to the other Scandinavian Governments.

Public opinion in both Norway and Denmark over the incident is incensed and to some extent alarmed in view of the possibility that some of the blame incurred by the Swedish Government might erroneously be placed upon the other two Scandinavian powers. A keen sense of honor from both national and individual viewpoints is characteristic of the Scandinavian nations. Reports to hand of the results of the Swedish elections indicate that the feeling of resentment that the national honor has been smirched by the action of the Government has played a great part in the largely increased vote given to the Liberals and to the moderate section of the Social Democratic Party, of which Branting is the leader.

There have been no further communications from the Swedish Government regarding the Lansing disclosures, and it is believed that no steps are likely to be taken to press for any more direct answer to the British representations than that already given until Sweden has had ample opportunity of taking up with Germany those features of the incident which show how Germany abused the good offices of the Swedish Government in her behalf. It is considered quite possible that the Swedish Government, in acting as a post office for Germany, did so in absolute good faith and without suspecting that its trust was being betrayed so outrageously as by the "sunk without trace" message and that consequently its culpability may be limited to gross carelessness or incapacity.

First Verdict of Elections.

A calm reading of the Swedish Government's communiqué lends color to the view of the Dagens Nyheter, the great Stockholm Liberal organ, that the object of that communiqué was to prove Germany guilty of abusing the confidence of the Swedish Government. Developments along that line are not unlikely, particularly if, as is calculated, the elections result in a Liberal and Social Democratic victory and consequently in the formation of a coalition Cabinet under Branting.

Here in England there was at first, on the part of a section of the press, a disposition to find the chief fault with Sweden, it being taken for granted that Germany's crimes were so apparent to all the world that they needed no further castigation. Different views are now becoming prevalent. In this connection the opinion expressed by the Christiania Bjoelfartstidende attracted much attention. This Norwegian shipping organ said:

"We are eagerly looking forward to von Kuhlmann's explanation of the affair, which stains not only Sweden, whose Government has constantly protested its desire for neutrality at any price, but first and foremost Germany, which must long ago have seen that its methods are morally subversive and in contravention of international law. These methods are perhaps aimed at forcing a neutral country to side with Germany in addition to abusing its secret service, but if the systematic undermining of Sweden's position is its aim, Swedish diplomacy ought to have smelt it out."

American opinion likewise has done much to correct British views of the incident. The present position may be summed up in a sentence thus: The Swedish nation will doubtless correct and make amends for the errors of its Government and meanwhile Germany's methods are probably bringing one more enemy into the field against her, or will at least have undermined the position which she had gained in South America by years of strenuous effort.

SWEDISH ENVOY INDIGNANT.

Minister at Rome Frankly Says Subordinates Were Corrupted.

Special Cable to THE NEW YORK TIMES.

ROME, Sept. 13.—Baron de Bildt, the Minister of Sweden, has been interviewed, and said he was sure the great majority of the Swedish people were as indignant as the Allies over Lansing's revelations, since the whole nation from the beginning of the war always claimed to have had an impartial foreign policy. Besides, Sweden was not only for peace but also for justice in observance of all her duties, including neutrality.

The Minister is quoted as saying:

"I cannot explain the facts denounced except by supposing that some lower Swedish officials in both Buenos Aires and Stockholm were corrupted by German agents. I personally know Baron Lowen, the Swedish Minister at Buenos Aires. He is an upright man, but has been gravely ill, so that incident may have occurred without his knowledge. This also may have been the case with Lindaman, the Swedish Minister of Foreign Affairs, as otherwise the Swedish people would not wait for pressure from the Allies to see that exact justice is done, since the honor of Sweden did not allow indulgence for violation of her word.

"Besides, I believe that those who were responsible for the transmission of the German dispatches did not know their contents, but simply received and forwarded them in cipher."

SAW FOUR U-BOATS SUNK, HE ASSERTS

Man Tells Hoboken Newspaper of Fight with Submarines Near France.

BUT HE CANNOT BE TRACED

Search at Address He Gave and on Transport Where He Declared He Slept Is in Vain.

Into the office of a Hoboken newspaper a man yesterday carried a tale of the sinking of four U-boats which had attacked United States transports near the coast of France. He declared he had seen the fight standing on the deck of a transport on which he was the cook and wearing a lifebelt. His details differed slightly from the two accounts of a fight with the German submarines which were contained in letters from American soldiers recently printed.

A search for further information at the address he gave was fruitless, for no one of his name had lived there recently. His further statement that he was now sleeping on a transport met with a similar denial there. The story of the fight as he told it was as follows:

"It was early in the morning when six German U-boats were sighted. The destroyers and cruisers opened fire on them, and in a short time French airplanes came out from the shore and showed where the German boats were. They also tried to drop bombs on them.

"All the men on the transport were mustered on deck, with lifebelts adjusted. This was done on all the transports. Then there was nothing for us to do but stand and wait. They were so much interested in the fight that no one seemed to realize his own danger. All cheered when the destroyers reached their mark. Some of the transports fired their guns, but it seemed that the destroyers were the ones that got the four U-boats.

"Two of the German boats were sunk early in the fight, but the other four stuck to the fight. They tried to get inside the line of destroyers. One did slip through in the smoke that was hanging over the surface and appeared close to the transport on which I was. The Captain saw her, and as the U-boat tried to cross the bows to get between the lines of transports he went full ahead and rammed her so that she must have sunk.

"With half their number gone, the others turned to go and were getting under the surface when a shot from a destroyer reduced the number to two, which was all the destroyers failed to get. Hardly had the transports entered the port where the expedition landed than a big fire was seen ashore. The Post Office was in flames, and men from the transports helped the firemen to put out the fire."

Recognition Report Stirs Mexico.

Special Cable to THE NEW YORK TIMES.

MEXICO CITY, Sept. 13.—A dispatch stating that the United States will formally recognize the Mexican Government has caused a stir here. Spain and Austria only have recognized the Government de jure, while all other European powers have accredited agents to the Government as de facto. Bonillas is in Washington representing the de facto Government, as he was appointed before Carranza took his chair.

GORDON'S DRY GIN

Consumers are respectfully informed that statements that "No supply of Gordon's Dry Gin is available" are misleading.

Consumers are requested to recognize the changing conditions in values arising from conservation of corn for food supply and discontinued distillation, and taxes to be added for War Revenue purposes.

Stocks will diminish, *but when no further supply is available public announcement will be made.*

THE GORDON'S DRY GIN CO., Ltd.

Liberty Loan Baby Bonds

Don't sell your Liberty Bonds unless you have to.

If you have to, don't sell until you have investigated the price.

$100 Bonds were selling at the close yesterday to net the seller, including interest, $99.77.

$50 Bonds were selling at the close yesterday to net the seller, including interest, $49.89.

Call on us.

John Muir & Co.
SPECIALISTS IN
Odd Lots
Members N. Y. Stock Exchange. Main Office, 61 Broadway, N. Y.
42d St. & B'way. 50th St. & Mad. Av. 105 West 42d St. 125th St. & LenoxAv.
26 Court St., B'klyn. 810 Broad, Newark. Bridgeport, Conn. New Haven, Conn.

Nothing More Delightful These Autumn Days Than Evans Ale and Stout

ON DRAUGHT & IN BOTTLES
Good Restaurants, Cafes and Dealers

OFFICERS' UNIFORMS AND ACCOUTREMENTS
Quick Delivery—Moderate Prices
Brooks Uniform Co.
143 West 40th St.

ARGENTINA CALLS BERLIN ATTACHE

Continued from Page 1.

concentrating at one point in the city long enough to do serious damage.

The rioting which began here late yesterday in an anti-German demonstration continued throughout the night. Every German business house and restaurant in the downtown district was wrecked. The German Club and other buildings were damaged seriously by fire.

The police wounded seven rioters seriously when they fired into the crowd. Three of the injured are expected to die.

At first the crowds were so unmanageable that the police closed all the streets leading to the German Legation and Consulate. The archives in these buildings were taken to storage vaults for safekeeping. Firemen, armed with rifles, prevented the mob from destroying the offices of the German Transatlantic Company, which supplies the city's light.

Heavily armed guards have been protecting the German banks all day today. The Minister of War has offered to place army units under police orders, to prevent any repetition of the rioting. Several policemen are among the wounded in the hospitals.

The Cabinet late last night approved the action of President Irigoyen in presenting passports to Count von Luxburg. It is said to have considered similar action in the case of Baron Lowen, the Swedish Minister, but no action will be taken pending the receipt of further details from Washington and Stockholm.

The Argentine Foreign Minister at midnight made public the following announcement:

> The Government has proved the texts of the von Luxburg telegrams, and in consequence has sent the following to Berlin:
>
> "Argentine Minister: Please deliver to the German Government the following:
>
> "The Argentine Government has recognized and valued highly the exalted manner in which the Government of Germany has solved in ample terms all the Argentine claims, but must inform the German Government that, because of the texts of Minister von Luxburg's telegrams which have been published, he has ceased to be persona grata, and in consequence this Government has delivered to him his passports."

The Swedish colony here, after a long discussion of the Washington exposé of the Luxburg affair, adopted the following statement:

"We protest against the person or persons whose unusual procedure has created the uncomfortable and difficult situation in which the Swedish colony today finds itself, and we express the most complete disapproval of these measures on the part of Sweden, which violate the most sacred rules of neutrality."

BIG ANTI-GERMAN RIOT IN URUGUAY'S CAPITAL

MONTEVIDEO, Sept. 13.—A great anti-German demonstration was held here today, and Argentina was cheered for the expulsion of Count von Luxburg. There were numerous clashes between mobs and the police.

Strong guards have been placed around the German Legation and Consulate, as well as the German business houses in order to prevent destruction similar to that at Buenos Aires.

Commenting on the von Luxburg disclosures, the newspapers of Montevideo consider that Uruguay should fully uphold any radical attitude assumed by Argentina as a result of "this grotesque offense given by the tortuous and unscrupulous German diplomacy."

SANTIAGO DE CHILE, Sept. 13.—Commenting on the von Luxburg incident, the Mercurio expresses sympathy with Argentina and approval of her protest.

"Count von Luxburg," it says, "has laid hands upon the common patrimony of South America. Our extremely cordial relations with the United States of America and with Argentina give the Luxburg incident a menacing aspect for all of us."

PLANS NEW CHECK ON AID TO GERMANY

Continued from Page 1.

are Montevideo, Uruguay; Buenos Aires, Resario and Mendosa, Argentina, and Valparaiso and Santiago, Chile. Most of the factories in Argentina and Southern Brazil also are under German control. All require American coal to continue operations and make the profits, which, according to reports, they have been turning over to Berlin.

It also has been reported that funds for an extensive German propaganda have been obtained only because American coal helped the German interests to continue their activities. German agents, paid by these concerns, it has been alleged, have been gaining loose in South American countries and have reached out even into Mexico.

It is reported that the recent exposé by Secretary Lansing was designed in part to bring matters to a crisis and put the United States Government in a position where it could rightfully take the position that this country must no longer aid Germany through imports from South America or permit American commodities indirectly to raise funds with which intrigue was financed.

Reports have been received recently that merchants and financiers, even in South American countries which had strained relations with Germany, are not attempting to restrict exports to neutral countries of Europe that might eventually get into Germany, and are doing their utmost to establish credit for the Central Powers through gold made in profitable South American industries.

For instance, it has been stated that Argentina and Uruguay have great quantities of fodder, which the United States is exerting all its efforts to keep out of neutral nations of Europe, because they feed cattle which make shipments of fats into Germany possible. German agents in these South American countries are using every effort to get this fodder shipped to these neutrals.

Argentina also has in prospect a surplus of 200,000,000 bushels of wheat, foodstuff which the United States has refused to the northern neutrals of Europe because of the fear that Germany might profit. And some sections of Argentina are full of German agents who want to get its wheat on the seas in the hope of passing the British blockade.

In the efforts to shut off Germany from South American trade the United States Government will work in cooperation with Great Britain, which is at present hampered by agreements which have been made with some of the neutral nations.

The Trading With the Enemy Act will be used to its full to prevent any trading with enemy firms in any country that might benefit Germany. A careful scrutiny will be made to determine to whom shipments to South American countries go. In the past, because of the rush for licenses, there has been ineffective supervision at times, but hereafter every cargo of American goods will be held up until its destination is known.

Evidence to support charges, which have led to a decision for a policy of severe restriction, has not been wanting. Newspapers in July published this statement:

"The Department of State has lately received a report from a consular officer in South America telling of an anti-American campaign carried on by Germans, official and unofficial. The object, of course, is to discredit the United States and to minimize American participation in the war. In one country leaflets and newspapers containing vicious attacks on the United States have been circulated by German consular officials.

"Evidence is also at hand indicating that certain German mercantile firms and possibly neutral firms with German affiliations are engaging in similar works of vilification.

"It has been suggested that in the recently enacted law concerning control of exports the United States Government now has a weapon of retaliation for those who, if they are trading with this country, connect themselves with activities inimical to the interests of the United States and beneficial to the enemy."

A dispatch from Buenos Aires carried by The Associated Press earlier in the year carried this report:

"The German Minister has assured the Argentine Government that certain German financiers, in association with the Reichsbank, are ready to undertake the financing of public works in Argentina. This assurance is interpreted here as a move to impress the Government with the economic resources of Germany. The Buenos Aires Herald says that the Germans are using every means to create differences between Argentina and both the Entente and the United States. The paper says the republic will not compromise its neutrality."

Four Billion Open Accounts

are on the books of American business to-day, is the estimate of a prominent statistician.

Many advantages, including an appreciable saving of interest, could be obtained if manufacturers, wholesalers, exporters, and importers would make greater use of bank and trade acceptances in financing their domestic and foreign requirements.

The officers of The Citizens National Bank would be glad to explain the nature of these advantages.

CITIZENS NATIONAL BANK
OF NEW YORK 320 BROADWAY
Capital, Surplus and Undivided Profits, $5,000,000
... SCHENCK, President
FRANCIS M. BACON, JR., Vice-Pres't — GARRARD COMLY, Vice-Pres't
ALBION K. CHAPMAN, Cashier — JESSE M. SMITH, Asst. Cashier
JAMES McALLISTER, Asst. Cashier — WILLIAM M. HAINES, Asst. Cashier

ITALY IS NOW READY TO CRUSH AUSTRIA

Continued from Page 1.

plished." Quite true, and Italy will get Trieste; but, even so, she understands that at Trieste the Austrian armies are not necessarily finished. The loss of Trieste would be a tremendous blow to Austria, but its Italian capture would be more a sentimental victory than a real one. Austria would suffer chiefly in loss of morale.

Laibach must be, and is, the real objective, even though the military sharp next says: "Well, she cannot get there anyway because the going is impossible. The mountains are too high." Here is the answer: The world at large may have a notion that Italy delayed entering the war nearly a year after the Allies in order to prepare a sudden Austrian invasion. That is partially but not altogether the fact.

Italy, as a member of the Triple Alliance, was an ally of Germany and Austria, yet Austria prepared herself against Italy. That was proved by her frontier defenses and mobilization barracks along the Italian boundary. So even when Italy entered the war she was in a worse position to attack than Austria. True, her army was splendidly equipped and trained. Her German alliance taught her many military methods with which she has profited. But Austria had the same knowledge, and besides a far greater advantage in physical position.

At the beginning of her advance into Austria Italy fought in the plain, while Austria had the mountains. She was exactly in the position of a person standing at the bottom of a ladder against a high wall with an enemy at the top. Slowly, painfully, but surely the Italian armies have gone up the rungs of the ladder. They have overcome difficulties that seemed thrice harder than the job before them today, for new her armies have reached the top of the ladder and are on exactly equal ground with the Austrians, with this additional advantage, that Austria is now invaded all along the line. The damage that is being done is happening to Austria.

Ignorance of Some Americans.

It is difficult to write about Italy the way I want to write owing to the deep-seated conviction that my fellow-countrymen will be hard to convince. Americans realize so little about the war in France that writing about any place further off seems rather hopeless. They ask such simple questions to prove their appalling ignorance of anything and everything about it. One said to me a few weeks ago in Paris: "This Verdun—[he pronounced it Verdoon]—is it now in the hands of the French or Germans?" That seems incredible, but it is only one question of many. Indeed, the ocean is too wide for a comprehension of this war. Even the Channel was too wide for England immediately to grasp the fact that she was fighting for her life. I hope that the proportions of water and understanding are not carried out so that America understands too late.

If the Italians Get to Laibach.

But to get on to Laibach. Italy is waging a classical war. Her operations are greater than Napoleonic. She imposes every condition on the enemy. And every step that Italy advances hurts Austria to a point where Austria is already beginning to groan. The Italian boot is descending on Austrial ground. If the Italian heel rests on Laibach with the toes pointing to Vienna or Budapest comes naturally the question, How will that end the war?

The answer is that if Austria can resist up to that point it is fairly certain that both her morale will be shaken—with Trieste lost meantime—and her armies will be rather well done. Then at Laibach the mountains end, and the plains, practically unfortified, stretch away across Hungary. But more important is the fact that the fall of Laibach means the finish of Austrian railway communications to the Dalmatian coast. Fiume and Pola will be cut off. Austria's navy would soon be out of action and there would be an abrupt termination to submarine activity in the Adriatic and Mediterranean. These indications may show in some degree the plight of Austria if the Italians get to Laibach. Voilà, as the French say

As to Germany.

What about Germany, is the next question. I have already said that a beaten Austria is a beaten Germany if the Allies impose their will. Of course, if they get sentimental and go and make a peace with her, why, then, of course, Germany may struggle on. But if they get to Laibach they have it in their power to dictate terms that will mean beating Germany and an end of the war.

But can't the Germans help Austria in the meantime? Now we come to a bit of strategical reasoning. They might help Austria. They would hope to help her, and, perhaps, if they don't bury themselves too far in Russia, they might try. All right. Let us take our fancy back to that Anglo-French line stretching from Switzerland to the sea. That is the line where the military sharps have all declared final victory must come. That is where America will have her troops. There the Allies have for a long time been sending in heavy right and left hooks on the Teuton body. The effect is as one wants to consider it—these latest, greatest offensives. There the Allies are working on the outside of a long, curved battle line, and the Germans on an interior line of communications. That has been a difficulty for the Allies to overcome ever since the battle of the Marne.

Suppose now in this fourth year of the war we get together and put parochial matters to one side. Suppose all decide that the Anglo-French front without being in the least reduced in importance shall form only the left hook on the Teuton body, while the Italian front forms the right punch on the jaw of Austria. Without much difficulty the rules of the game are automatically reversed against Germany. If that happens seriously Germany will have the awkward line of communication—chasing madly around from France and Belgium to Austria where the roads are almost the worst on earth, while the Allies will be working on the interior of a curved line from France to Italy where the roads are the best on earth.

It is hard to realize that French cannon working on the battlefield of the Somme can in four days be blazing away on the Italian Carso. Even that time can be bettered. It is forty hours' train ride from the French Grand Quartier General to the Italian Commando Supremo. Germany may feel that she can afford sending men to Austria, but the beauty of the idea is that Italy is not clamoring for men.

Then the cheerful critic remarks: "In that case what is all this fuss about? Let Italy go ahead, especially if nobody is able to stop her."

Italy Needs Guns, Not Men.

Italy has plenty of men. She has not even called all her classes. She has an army of four and a half millions in the field—which is something for America to reflect upon in her consideration of Italy. But what she does need is guns. She also needs coal and airplanes, but, above all, she needs cannon. Italy puts her cards upon the table and says frankly what she must have. She asks her allies to give it to her. Cannon, cannon, and more cannon, and Italy will go to Laibach.

Before arriving in Italy I heard of English and French guns on the Carso. I have seen them and counted them. But Italy needs guns by the thousand. What does it matter now in this fourth year of the war where the end comes, if it only comes? Who would object if Portugal finished the job if only she could go ahead and do it?

Coupled with the fact that the Italian front in Austria has only recently been discovered, there is also in America what seems to be a lack of comprehension on the subject of Austria. Austria has not so good an army as Germany, but she has an army that must not be despised. In fact, I am inclined to believe that as a purely defensive fighter Austria can carry on about as well as Germany.

The situation in a nutshell is that Germany struck France and invaded her. Italy has tackled Austria and invaded her. France at Verdun fought the greatest defensive victory the world has ever seen. Italy has now attempted the greatest offensive victory ever attempted on any front. The Austrians can't hold a candle to the French as warriors or men, but they do know how to fight a defensive war. They don't care how they live. They can exist on almost nothing. They are German-controlled by their officers, and are willing to exist in trenches so vile that a self-respecting dog would evacuate them. Besides, they have some of the best artillery in the world. The Germans use it, and they ought to know.

Italy admits the mistake she made in not declaring war on Germany at the same time she entered the conflict with Austria. America faces a similar situation. We are at war with Germany, but not with Austria. I learned accidentally a few days ago that our military attaché at Rome was invited by the General Staff to observe the beginning of the present offensive. He was unable to do so, because Washington didn't want him to do anything that might look like a violation of our neutral attitude towards Austria. The question has naturally come up, "What sort of business is this?" Our attachés "looked" at offensives before we were at war with anyone. Looking at this one would have done so much good.

The question also arises as to why does America persist in regarding the ramshackle empire of Austria as a sort of reduced gentleman? Come the following questions and answers: Is this a gang fight over here that we are all in to win, or is it not? It is. Does it matter who gets in the knockout? It does not.

AUSTRIANS AGAIN FAIL IN FIGHT FOR GABRIELE

Great Attack With Fresh Forces Withers Away at Italian Main Line.

ROME, Sept. 13.—The battle between Austrians and Italians for possession of Monte San Gabriele is waging furiously, according to the official statement issued today by the Italian War Department. New Austrian forces yesterday renewed their attempts to dislodge the Italians from the slopes of the height, but after advancing at a few points they were stopped by the Italian line of occupation. The text of the statement follows:

Northeast of Gorizia the enemy, employing units recently sent to our front, yesterday renewed with greater intensity and with a larger number of forces his attempts to dislodge us from Monte San Gabriele. His furious attacks were successful in a few advanced posts, but were stopped by our main line of occupation, which was stubbornly defended by the gallant troops of our Eleventh Division, and which could not be shaken or penetrated.

On the Trentino front during actions at advanced posts enemy patrols were put to flight.

An enemy airplane, brought down by our anti-aircraft fire, fell in the neighborhood of Dufno.

Claim Capture of 20,000 Italians.

VIENNA, Wednesday, Sept. 12, (via London, Sept. 13, by British Admiralty per Wireless Press.)—"The Italian losses in the eleventh Isonzo battle," says an official statement issued today by the Austrian War Office, "have reached almost a quarter of a million, including 20,000 prisoners."

The statement reads:

Italian Theatre: The pause in the fighting along the Isonzo continues.

The result of the eleventh Isonzo battle, which started Aug. 17, is that there is no change in the war situation in the southwest and that the battle up to the present undoubtedly is an Italian failure.

On the Carso Plateau the conquest of the village of Selo, which at the beginning of the fighting was situated in our foremost line, is the only advantage gained by the enemy. Trenches lost temporarily on the southern wing of the Carso position were recaptured by our commanders and the General Staff by the application of their war experience, while our brave troops, most of them infantry, which had the heaviest work, once more covered themselves with glory.

CARLTON MANSIONS

Forty Seventh Street — Park-Madison Avenues — Forty Eighth Street

The Ritz-Carlton of Apartment Houses
—and a distinctive restaurant service under Ritz-Carlton direction

THE SERVICE

Occupying the entire block on Park Avenue, from Forty-seventh to Forty-eighth Street, are situated the Restaurant and Lounge of "Carlton Mansions"—under the exclusive management of the Ritz-Carlton Hotel.

In this restaurant the management of the Ritz-Carlton Hotel will provide the same service in every respect as the Ritz-Carlton Restaurant itself, which not only means *personal* service of a notably high and perfect character, but a full catering service for all "occasions." This catering service is extended, upon the shortest reasonable notice, to any tenant's own apartment.

And if you want a servant, a maid, a butler, a chef, or even an entire corps of servants, you need only 'phone to the "Carlton Mansions" office, and an organized effort will be made to supply not merely servants, but servants experienced in all the niceties of social requirements.

These are possibly the most unique and attractive features of "Carlton Mansions," because they mean that you may keep house, have full kitchen equipment and all facilities for conducting your own domestic establishment, and, in addition, have a service that makes you practically independent of servants.

These features should make "Carlton Mansions" especially desirable as a town residence for those who maintain large country places, but wish to have an establishment in the city without having the responsibility of keeping up a city home, with all its appanages.

10-17 *rooms* 4-6 *baths* — Open in October — $6,000 *to* $15,000

Douglas L. Elliman & Co. 414 *Madison Ave.* — Mark Rafalsky & Company 30 *West 45th Street* — Pease & Elliman 340 *Madison Ave.*

(Number Three of a Series of Advertisements)

DOCUMENTS REVEAL BIG LOSSES BY MEANS

District Attorney Finds Evidence of Heavy Speculation by Mrs. King's Agent.

PUSH GRAND JURY INQUIRY

Some Woman of Strong Mind Now Believed to Have Directed a Conspiracy.

Two witnesses told Assistant District Attorney Dooling yesterday that they had heard Gaston B. Means, the only person present when Mrs. Maude A. King was killed make this statement early on the morning of Jan. 1, 1916, after a New Year's Eve party:

"If I were going to commit a murder, I would lead the victim into the woods, shoot him in front, and throw the gun away."

These witnesses said that this statement was made after a discussion of the murder by H. C. Beatty, Jr., of his wife. Another witness said that, during a discussion of the Waite murder case, Means had said:

"Waite should not have used poison. He ought to have decoyed the old man into the woods and shot him, making it look like an accident."

The story told by one of the witnesses, and corroborated by the other, regarding the talk of the Beatty murder, was as follows:

"Gaston B. Means, his wife, Mrs. Maude A. King, and several others had dined together on New Year's Eve at the Waldorf-Astoria. After returning to the apartment house at 1,155 Park Avenue, where both Means and Mrs. King had apartments, a discussion of murders was started. I believe that at this time Mrs. Means and Mrs. King had retired, but there were still in the party two men and four women.

"Means said that he had studied the Beatty murder case carefully. He said that he had been all over the ground, that it was plain that Beatty was guilty, and that he had been a bungler. He said, if he were going to commit a murder, he would not make any of the mistakes which Beatty made, and that he would shoot his victim with a revolver in a place obscured by trees and throw the gun away.

Toast to the Kaiser.

"I remember this incident particularly well for a special reason. Immediately after we had arrived at the Means apartment and sat down to the table, he served drinks and then proposed the toast, 'Here's to the Kaiser.' One of the women got up indignantly, refused to drink the toast, and offered instead, 'Up with the President and down with the Kaiser.'"

Assistant District Attorney Dooling said that he intended to question others who were present at the New Year celebration. Their stories will be telegraphed to Solicitor Clement at Concord, followed by their affidavits.

Part of a telegram which led to the investigation of the death of Mrs. King was made public by District Attorney Swann yesterday. It was as follows:

"Mrs. King, 1,155 Park Avenue, died Concord. Very peculiar circumstances. Investigate."

This telegram was sent on the night of Aug. 29, when Mrs. King was killed. The District Attorney's office has not been able to locate the sender. The name named signed to the telegram is believed to have been fictitious.

The authorities are puzzled to know why Mrs. Robinson, mother of Mrs. King, was kept in ignorance of the fact that Mrs. King was at Concord for several days before her death. A letter sent by Mrs. Robinson the day before her daughter's death revealed this fact. Mrs. Robinson was at Asheville, N. C., when she wrote the letter, thus being only a few miles from her daughter, who was at the Means residence at Concord, but she addressed the letter to the apartment of Mrs. King at 1,155 Park Avenue, New York City. In the letter she complained of being kept in ignorance of the whereabouts of her daughter and of not receiving any letters from her. The letter was written in the greatest anxiety and expressed the premonition that Mrs. King was in danger.

Mrs. Robinson was equally in ignorance of the whereabouts of her other daughter, Mrs. Mazie Melvin, who is now at the Means residence at Concord. Among the papers found at the apartment of Mrs. King was an unopened letter which had been adressed to Mrs. Melvin by her mother, who signed her name on the back, showing that a day or two before the murder she believed Mrs. Melvin to be in New York City. No explanation has been made by Mrs. Melvin of the reason why she and her sister kept their mother ignorant of the fact that they were at Concord. The letter from Mrs. Robinson to her daughter, Mrs. Melvin, is in the possession of Assistant District Attorney Dooling, but has not been opened.

It had been previously stated by Afton Means, a brother of Gaston, that they had not notified Mrs. Robinson of the death of her daughter until the following day. Afton said that the reason for this was that the telegraph office at Concord was closed at night. Mrs. Robinson was at a large hotel with telephone service, but no telephone message was sent to her.

Mail Forwarded to Means.

Shortly before midnight last night Mr. Dooling obtained possession of letters and documents in the handwriting of Gaston B. Means, and signed by him, which are considered extremely important. One was a letter by Gaston Means to his brother, Afton, written on July 15, before Means and Mrs. King went to the Means home in Concord. In this letter Means wrote to his brother:

"See that all letters, telegrams, &c., received at 1,155 Park Avenue for Mrs. King, Mrs. Robinson, or Mrs. Melvin are forwarded only to me." The phrase "only to me" is written heavily and underscored twice.

Mr. Dooling continued:

"In another letter Means said that he had given the impression at the Chicago hotel where Mrs. King and her relatives had been staying that they were going to 1,155 Park Avenue. This caused mail received at the Chicago hotel to be forwarded to this address, and resulted in our obtaining a bundle of letters when we went there on Wednesday. Another letter of his, which I have in my hand, written on July 22, states that he wants his 'whereabouts and that of all of us kept secret.'

Investigation discloses that of the three witnesses to the alleged second will of James C. King, only one, Mrs. Melvin, is alive. Unless action is taken at Concord, a subpoena will be sent by the District Attorney's office to Mrs. Melvin asking her to come to this city to testify before the Grand Jury in this city in the John Doe proceedings, one of the objects of which is to ascertain whether the second will is a forgery, as charged.

Evidence accumulated rapidly yesterday concerning the origin of the second King will, which Gastott Means found, and which he was to reap $950,000 for finding, if it proved valid. It was found that Means had before the will was discovered obtained photographic copies of the signatures of James King to legal documents filed with public records in Chicago. One of these photographic copies will be received at the District Attorney's office tonight.

Checks, statements, and other accounts of the stock operations engineered by Means with Mrs. King's money indicate that he used incredibly bad judgment, Mr. Dooling said. Enormous losses are recorded, but nothing indicates that his transactions were ever successful. Mr. Dooling believes that the story told by the records are correct and that Means, as well as the King estate, is practically penniless today. He said:

"We found a letter written by Means last Spring, saying that he was desperate on account of the heavy losses which he had suffered in Wall Street. Witnesses have told us also that he was greatly dejected at that time and complained of having been terribly hit by breaks in the market."

District Attorney Swann said yesterday that while the evidence pointed to a conspiracy of which a woman was the head, strong evidence had developed which would help at the trial of a person accused of actually firing the shot.

"A woman was the master mind in this case. She was a person of much stronger will power and mentality than the others who have been mentioned in connection with the case. This has been established to our satisfaction by the examination of hundreds of documents and by the questioning of forty witnesses in this city.

Benedict M. Holden of 120 Broadway and Paul Gross of 302 Broadway, lawyers who have at different times performed services for Mrs. King, share Judge Swann's opinion that it will be found that a conspiracy was formed to kill Mrs. King, and that a woman took an active part in the conspiracy. Mr. Gross has in his possession a large number of letters and documents, showing the interference with Mrs. King's affairs by this woman, and the domination which this woman exercised over her affairs.

Hughes Not in the Case.

A letter from Means was found stating that he had engaged Charles Evans Hughes to make the legal fight in behalf of the second King will. Mr. Hughes said yesterday:

"I never accepted a retainer or engaged in any work on any King will."

When asked if he had ever been asked to take up the case, Mr. Hughes would not say.

CHICAGO INQUIRY UNDER WAY.

Grand Jury Hears Story of Alleged Second Will of J. C. King.

Special to The New York Times.

CHICAGO, Sept. 13.—A document of 200 typewritten pages was presented to the Grand Jury today with regard to the second will alleged to have been made by James C. King, the wealthy lumberman. Jacob Newman, who had been retained by Gaston B. Means to file the will for probate, read the paper to the Grand Jury.

It related that King, accompanied by [illegible]'s wife and her sister, Mrs. Melvin, journeyed about the United States, rarely staying at one hotel more than three days; that spirits haunted him, and that he often was the target of blackmail and bribery.

"When Means presented the papers to me I told him I did not see what all this stuff about spiritualists and blackmail had to do with the validity of the second will," said Mr. Newman. "It looked to me like a waste of time, and I told him so.

"The one important thing is Mrs. King's affidavit, and I am not sure whether Mrs. Melvin, her sister, confirms that or not in her affidavits. Mrs. King states positively that she did not search for the second will because Byron L. Smith, late President of the Northern Trust Company, told her a day or two after the death of Mr. King that he personally had seen Mr. King destroy the will.

"She also states that Mr. King on his deathbed told her that he had made a will providing for her. That is the important affidavit."

"I asked Means if he knew the lawyer who drew the second will, and he told me he did not know, but that Mr. King was parsimonious and did not employ a stenographer regularly.

"When Mr. King wanted any typewriting done he had Miss Mary Stretch, stenographer at the Northern Trust Company, do it for him. Means thought she prepared the will. Mrs. King had an interview with Miss Stretch and endeavored to procure an affidavit from her, but was unsuccessful."

McDUFFIE VISITS MEANS.

Attorney for Mrs. King's Mother Questions the Former Detective.

Special to The New York Times.

CONCORD, N. C., Sept. 13.—P. C. McDuffie, attorney for Mrs. Robinson, mother of Mrs. Maude A. King, accompanied by C. B. Ambrose, visited Gaston B. Means today and started to question him about the affairs of Mrs. King.

Means stopped talking suddenly, and asked Ambrose if he represented the Federal Government.

"Yes, the Department of Justice," replied Ambrose.

"I shall have to ask you to leave," said Means. "If Mr. McDuffie wants to talk to me he must be alone."

After the Federal agent had left, Mr. McDuffie said:

"I want a full, complete, and definite statement at once, and under the circumstances it seems to me that you would not want to wait for the executor of the King will to act. It would be better for all concerned that you be exceedingly frank at this time and under these peculiar circumstances."

Means was then asked for all documents or affidavits in his possession in connection with the alleged will. To this Mr. Means replied that the original will was in the possession of a New York lawyer whose name he refused to give.

Mr. Means then brought out some papers bearing on the will case and asked Mr. McDuffie to read them. The attorney did so, but said he did not find them relevant to his search for Mrs. King's property.

"I insisted," said Mr. McDuffie, "that in justice to Mr. Means and every one in the case he should make a more definite statement about the financial matters as he had almost entire charge of Mrs. King's finances."

To this Mr. Means replied that his recollection was almost blank. With the necessary papers, he said he could go over all the transactions to the satisfaction of every one. He expressed the greatest willingness to tell everything. He said, too, that if he could get possession of his papers he could account for every nickel of Mrs. King's money that he had handled since he was first employed by her in the Fall of 1914.

Asked whether Mrs. King had any accounts in New York banks, Means said that at one time she had money in the Irving National Bank and the Corn Exchange Bank.

"Don't you know that this has all been drawn out?" asked Mr. McDuffie.

"Yes, I do," replied Mr. Means. He said there was now a check at his house from the Northern Trust Company at Chicago for Mrs. King. The amount of this check is $3,025.

"Under our arrangement I was to handle her money for her," said Means. "I paid all the bills, including all my expenses, and now have approximately $50,000 or $60,000."

TO REBUILD BELGIUM WITH AMERICAN AID

Lawyer Who Defended Edith Cavell Pledges Friendship of Country to United States.

Speaking on "The Future of Belgium," at a luncheon of the Rotary Club at the Hotel McAlpin yesterday, Gaston de Leval, formerly counsel of the United States Legation at Brussels and the defender of Miss Edith Cavell, the English nurse who was put to death by the Germans, asserted that Belgium would be rebuilt without the means of self-rehabilitation at the end of a victorious war, because the spirit of the nation had remained unbroken throughout all her trials. Belgian labor, much of which had taken refuge in England, would form the security upon which the credit over the reconstruction period might be based, he added.

"To you Americans, as well as to us," said M. de Leval, "our problem presents many complications. Belgium, as can readily be seen, will be the best customer in the world because she will need everything, all her raw materials and machinery having been transported into Germany. The American flag has become a second national emblem to us, due to the wonderful efforts of the Commission for Relief in Belgium and the gratitude of the Belgian population will make it more anxious to trade with the United States."

M. de Leval said that American banking interests had signified their intention of standing between American manufacturers and the Belgian people in the plans now being discussed for the reconstruction of the stricken country. He urged the business men to get into touch with the Belgian-American Chamber of Commerce, which has its headquarters in London, and added that this Government had promised support.

"As an instance of the spirit prevailing among the workmen of my country," he said, "when the enemy were seeking men to work in German munition factories at the attractive wage of eight marks a day, they could find but one Belgian who would consent to work for them. They were about to enroll this man and the pompous officer eagerly asked him his occupation, while a shocked group of Belgians stood at hand.

"'At what occupation are you most skilled?' inquired the officer.

"'I'm a grave digger,' replied the Belgian, with feeling."

OFFICERS STOP RIOT AT CAMP UPTON

Negro Soldiers Clash with White Workmen After Attending Dance at Sayville.

FOUR PLACED UNDER ARREST

Shots in Early Morning Cause Great Excitement in Big Long Island Cantonment.

Special to The New York Times.

CAMP UPTON, YAPHANK, L. I., Sept. 13.—What might have developed into a serious race war between negro troops doing guard duty at Camp Upton and white workmen was averted early this morning by the prompt action of officers in command of the negro soldiers. Except for one or two broken heads and four prisoners, the incident appears to be closed tonight. The prisoners are occupying a barbed-wire compound in the negroes' camp, with four dog mascots of the colored soldiers as companions.

The negro troops were paid off yesterday, and the Major in command issued passes to ten men to attend a dance at Sayville. Some trouble resulted at Sayville, where two soldiers were ejected from a hotel. The proprietor stated that the trouble was due to his refusal to sell liquor to men in uniform, while the negroes say food was refused them at the lunch counter.

Arriving at Camp Upton about 2 o'clock this morning, the negro soldiers entered Mess 2, situated near the entrance of the cantonment, where there was another mix-up, with conflicting stories as to whether a mess attendant or a soldier struck the other first. A special policeman appeared, and felled a negro Corporal with his club, while the patrolman was knocked down by the noncommissioned officer's companions. More special policemen joined the row. A guard fired his revolver into the air, bringing a detail of armed men from the colored camp in charge of a commissioned officer. In all, three shots were fired. Although it is asserted that two were pistol shots and the third from a rifle with which the negro troops are armed, an inspection of the colored soldiers' rifles this morning showed no evidence of their having been fired.

Object to Search by Negroes.

The shots aroused both workmen and the rest of the negro troops and further trouble seemed imminent, for some of the white laborers have resented being searched at the entrance of the cantonment by colored sentries. Considerable liquor has been taken away from the workmen as a result of this search by the soldiers. The news of the riot reached the negroes' camp and the soldiers ran out of their tents with threats to attack the white workmen's quarters. Officers appeared on the scene, lined the men up and ordered the negroes back to bed and only their prompt action prevented the situation from getting beyond control.

The negro troops are part of a New York National Guard regiment organized within a year and they have been on guard duty at Camp Upton for the last month. They were quartered at Camp Whitman early in the Summer and the Colonel of the regiment received a letter from the Mayor of Peekskill commending the men for their orderly behavior. The duties of the negro battalion now at Camp Upton consist merely of guarding the camp and its buildings, while the workmen engaged in cantonment construction are kept in order by a special police force.

According to a telegram received at divisional headquarters today from Adjt. Gen. McCain the division of the national army to be trained at Camp Upton is to be considered an expeditionary force and consequently the press must refrain from printing any information concerning the division which discloses its line officers or individual units. This brings the 77th Division within Paragraph 3 of the statement issued by the Committee on Public Information which requests the press to observe secrecy in matters of "information tending to disclose the names of line officers in expeditionary forces and reference to individual units of these forces. Only the names of staff officers are permissible."

Ruling May Prove Hardship.

Unless this ruling is reversed, it is probable that a hardship will result for families of the men training at Camp Upton in that no reference can be made in the newspapers to the identity of the organizations to which the men are assigned or to the officers under whom they are to serve. While the officers themselves cannot be named, news concerning individual privates and noncommissioned officers can be given providing their companies and regiments are not indicated.

Whether this ruling is to be applied to National Guard encampments whose members will sail many weeks before any units from the national army board the transports, General McCain's telegram did not state. If this ruling is carried out in connection with the National Guard reference in the future to the departure of New York regiments to Spartanburg will not be allowed, and the names of officers and organizations will be shrouded in mystery. Visitors to the camps will thereby be inconvenienced when seeking soldier relatives and friends.

In connection with news from Camp Upton, Major Gen. J. Franklin Bell has been directed by the War Department to permit the freedom of the camp to properly accredited correspondents, including the privilege of establishing offices and private wires. He has given them every facility possible to obtain news of the camp, but it was said today at divisional headquarters that any modification of the ruling concerning mention of officers and units of the Seventy-seventh Division must come from Washington.

WILSON 'ENTICEMENTS' ANGER THE KAISER

'Disloyalty' Not to be Attributed to the German People, He Asserts.

AMSTERDAM, Sept. 13.—Replying to the Stuttgart Chamber of Commerce protest against President Wilson's reply to the Pope's peace proposals, Emperor William, says a dispatch received here, has expressed his thanks for this new promise of Swabian loyalty and the indignant rejection "of the enemy's dishonorable enticements."

"Whoever attributes to the German people disloyalty or lack of honor," said the Emperor's reply, "does not know the history or the soul of our people."

AMSTERDAM, Sept. 13.—Dr. Alexander Wekerle, the Hungarian Premier, expounded the Government's program at a meeting of the Hungarian Chamber Tuesday, says a Budapest dispatch. The Premier in this exposition said he advocated the same principles regarding the suffrage as did his immediate predecessor, adding that if it proved impossible to carry out electoral reform with the present Chamber, the Government would order new elections.

The foreign policy remained entirely unchanged, said the Premier, and he emphasized the complete agreement existing between himself and the Foreign Minister.

"The foundation-stones of our foreign policy," continued Dr. Wekerle, "are our allegiance to our allies and cooperation with them in all respects. We are united not only in the defensive war which was forced upon us, but also as to its final aim, namely, the harmonious, joint conclusion of a suitable, lasting peace.

"We were first, in agreement with the German Empire, openly to express our entire readiness to conclude such a peace. This readiness of ours was solemnly confirmed by the peace resolution of the German Reichstag, which was made in agreement with the Imperial Austrian Government, as well as by the official statement which our Foreign Minister made public on July 17. We even gave a broad outline of the conditions of an understanding by declaring that our defensive war is not aimed at any conquests whatever, that we oppose an economic war between the nations, and that we are striving for a suitable, lasting peace which will not be detrimental to our interests and to avoid the recurrence of war. We even consider it desirable that brute force of arms in international relationship should be replaced by a moral empire of right. We recently accorded grateful recognition to the Holy Father's efforts which have this aim in view.

"Our extreme readiness can naturally only meet with success if it meets with desirable recognition in the enemy's camp. Failing this recognition, we will wage war to the utmost, conscious of our strength and with our resolution fortified by the recent successes of our troops, thereby securing not only our vital interests, but also the blessings of a lasting peace and a mutual understanding."

HONOR THREE AMERICANS.

Henry G. Iselin and Two Others Cited for Special Gallantry.

PARIS, Sept. 13.—Citations for special gallantry have been awarded to the following members of the American Field Ambulance:

Henry G. Iselin, son of Mr. and Mrs. Henry Iselin, Genets, France; Charles Shreve, Detroit, Mich., and Charles G. Greenhalgh, Pawtucket, R. I.

KORNILOFF REVOLT IN RUSSIA FAILS

Continued from Page 1.

tween the Provisional Government and General Korniloff. Conscious of their duty to remain at their posts for the defense, if necessary, of their nationals, they at the same time consider it of the highest importance to maintain the union of all the forces in Russia for the continuance of a victorious war. The view which they unanimously declared was in the interest of humanity, and, anxious to prevent irreparable calamities, they offered their good services with the noble aim of serving the interests of Russia and the work of the Allies."

LONDON, Sept. 13.—General Korniloff and General Lokomsky have intimated that they are ready to appear before the revolutionary tribunal, says Reuter's Petrograd correspondent, telegraphing Thursday and quoting the Investia, the organ of the Workmen's and Soldiers' Delegates, as his authority.

PREDICT GENERAL AMNESTY.

Russian Embassy Officials Confident End of Crisis Is Near.

Special to The New York Times.

WASHINGTON, Sept. 13.—The Russian Embassy and the State Department tonight lacked confirmation of the reported collapse of the Korniloff revolt and surrender of Korniloff's army as brought to Washington in press dispatches. But the belief was voiced at the Embassy that the contest between the Provisional Government and the revolting Generalissimo would soon be decided, and that the Provisional Government would grant a general amnesty.

The effect of the revolt and the success of the Provisional Government in crushing the rebellion in its incipiency, which are considered as renewed evidence of its strength, are expected to add to the power of Premier Kerensky.

RUSSIANS ADVANCE ON THE RIGA FRONT

Commence Offensive to Drive the Germans Back — Make Gains in Rumania.

PETROGRAD, Sept. 13.—The Russian army is fighting its way back toward Riga, according to official statements issued by the War Office. The first intimation of it was contained in a delayed report issued Wednesday, which said that on the previous day Russian advanced parties, after desperate fighting, had occupied Masols, south of Lake Viacuda, and were fortifying the line of Soukeroten-Silamaya.

The War Office followed this up today with the appended bulletin:

On the northern front our vanguard elements and reconnoitring parties advancing in the direction of Riga continue to hold the line of the River Nitzupe - Zegenholf-Pausk-Zegevolt - Lupsala-Bayar.

In the region of Jacobstadt there were fusillades in the first lines.

There has been intense artillery activity in the direction of Sventsiany, where our batteries have bombarded certain points of the enemy's positions from a point on the Vtichsna to the south of Vidza. Our fire caused several explosions.

Tonight the following supplementary statement was issued:

In the direction of Riga our detachments continue to fight their way forward. In the region of the coast we have occupied the village of Kulix. South of the Pakov road Lettish battalions, after fierce fighting, occupied the village of Pelme, capturing prisoners and booty. After the occupation of this village the Letts moved forward in the direction of Recenzen, and further south our units occupied the line of Moritsburg-Wiz-Waxe-Dourus-Slikersten - Myza - Altkolpet-Miltones-Nigalaka.

Rumanian Front: In the region south of Radautz our elements have taken possession of a height south of Solka. While repulsing the enemy's counter-attacks, two enemy companies were made prisoner. More than 400 Austrians, 12 officers, and 6 machine guns were captured.

In the region west of Ocna, Rumanian troops, after an engagement, took possession of a height northeast of Slonik, but, owing to bitter enemy counterattacks and his curtain of fire, they had to abandon it.

BERLIN, Sept. 13, (via London.)—German cavalry posts to the south of the Riga-Wenden road, on the northern Russian front, yesterday withdrew before strong Russian pressure, according to the official announcement issued today by the German General Headquarters Staff, which reads:

Eastern War Theatre: South of the Riga-Wenden road our cavalry posts withdrew under strong Russian pressure, coming from the direction of Neu Kaipen and Moritzberg.

North of Baronovichi, east of Tarnopol, and on the Zbrocz, there were reconnoitring skirmishes and lively destructive artillery fire.

Between the Dniester and the Black Sea there were no engagements of importance.

RUSSIAN ADMIRAL HERE.

Koltchak Heads Naval Mission to the United States.

Special to The New York Times.

WASHINGTON, Sept. 13.—The Russian naval mission, headed by Vice Admiral Koltchak, former commander of the Black Sea fleet, which has come to this country to exchange ideas with a view to bringing about a betterment of material and methods in the Russian navy, arrived in Washington today and met with a cordial reception.

Koltchak was the Admiral who when the fleet at Sebastopol mutinied a few months ago, threw his sword into the sea rather than surrender it to the sailors. The officers accompanying him are Captain Smirnoff, Commander D. B. Koletchitsky, Lieut. Commander V. V. Befior, Lieut. Commander A. M. Mezennoff, and Lieutenants V. S. Maranoff and I. Volnitch.

Vice Admiral Koltchak called on Secretary Daniels this morning. Tonight the members of the mission were guests of honor of the Secretary at dinner at the Army and Navy Club, and later he gave a reception for them at his Wyoming Avenue residence.

Balch, Price & Co.
Fulton and Smith Streets
Brooklyn

Give Early Thought To Furs!

FURS are not articles to be chosen lightly or hurriedly. Their purchase should entail the most careful consideration and comparison from the broadest stocks available.

LORD READING HERE TO JOIN WAR MISSION

Will Work with Northcliffe in Directing Co-operation with Us in Conflict.

HAS A TALK WITH McADOO

Also Sees Lansing, but Subject of Conversations Is Not Disclosed —Plans a Long Stay.

Special to The New York Times.

WASHINGTON, Sept. 13.—Viscount Reading, Lord Chief Justice of England, who arrived in America yesterday, came to Washington today and immediately began a conference with officials having to do with the conduct of the war. He saw Secretary Lansing and Secretary McAdoo, and was closeted this afternoon with members of the British Munitions Board.

Everything that could be learned today concerning the visit of the Lord Chief Justice indicates that his mission to this country has more importance than was gathered from the statement made in New York yesterday, that it had to do with finance. Lord Reading will remain in Washington for a considerable length of time, and will consult not only officials of the Treasury, but those concerned in diplomacy and other activities relating to the war. Lord Reading has taken a house, which has been leased for a month.

Everything known of Lord Reading's conversations today with the Secretary of State and the Secretary of the Treasury leads to the belief that he has no specific mission. It is the understanding from what was developed today that he was sent here to be attached to the Permanent British War Mission, of which Lord Northcliffe is the head. The knowledge, or supposed knowledge, of this has led to speculation as to whether Lord Reading will have an equally important part with Lord Northcliffe representing the British Government.

Lord Northcliffe also came to Washington today, and it is expected that he and Lord Reading will enter into conferences with American officials that will soon produce results in the line of cooperation of the two Governments.

Lord Reading spent an hour with Secretary McAdoo, and a wide range of details involved in relations of the two countries was discussed. Lord Reading, after the conference, said that he had come over to attach himself more or less permanently to the British War Mission in this country, and that his responsibilities not only had to do with finance, but all phases of busmness now in hand between the two countries which had connection with the war.

No definite indication appears to have been gathered by American officials in regard to Lord Reading's coming or the necessity for it. It is assumed that it has to do with loans and possibly with the constantly maturing obligations that have been incurred in this country to buy the sinews of war.

The arrival in this country of Lord Reading, who headed the Anglo-French Financial Commission which negotiated the $500,000,000 loan, has excited considerable interest in financial circles. Although the precise purpose of his mission has not been announced officially, it is understood that his work here will not be limited to any one transaction, or to any one branch of the activities of the British War Cabinet, but that he has been sent here to act for all matters for the British Government. It is believed here that he, and not Lord Northcliffe, will be the head of the British War Mission.

According to comments made by bankers, Viscount Reading plans to direct his attention first to the financial side, and for that reason he immediately went to Washington to confer with the Secretary of the Treasury. It is said that he explained to Mr. McAdoo the financial needs of the Allies, particularly England.

A NEWS YARN OF MEXICO.

Papers Says We Impressed 10,000 Mexicans Into Our Army.

MEXICO CITY, Sept. 13.—El Democrata prints today a story that 10,000 Mexicans have been forced into the American Army and that President Wilson has ordered them sent to the front before any other contingent. The paper asserts that these Mexicans were seen aboard transports before the latter sailed. According to the story, Mexican Consuls protested, but were told that the men were citizens of Texas and New Mexico.

Responsibility for these statements is placed by El Democrata on General Martin Espinosa, who recently returned to Mexico from the United States.

The Foreign Office tonight issued a statement declaring the reports untrue.

SAW FLEET OF U-BOATS SINK FIVE STEAMERS

Devonian Survivors Tell of Engagement off the Irish Coast— Lost Vessels Were Convoyed.

AN ATLANTIC PORT, Sept. 13.—First hand reports of the sinking three weeks ago of the Leyland liner Devonian, with the loss of four lives, were brought here today by survivors. Earlier dispatches to the State Department from London said all of the crew were saved. According to American horse-tenders, an American, whose name they did not know, a British gunner, the ship's carpenter, and his assistant were killed, when a torpedo fired by the U-boat caught the Devonian amidships and sent her to the bottom forty minutes later.

Several submarines, the survivors said, suddenly appeared on the surface and began an attack on a fleet of merchantmen, sinking the Devonian and four other steamers. The vessels were being convoyed through the submarine zone, and encountered the submersibles off the north coast of Ireland.

BOMBS WOUND MANY IN PORTUGUESE STRIKE

Country Declared in State of Siege—All Stores in Lisbon Closed.

MADRID, Sept. 13.—Portugal has been declared in a state of siege, according to a telegram received here from Lisbon, on account of a general strike.

All establishments in the Portuguese capital have been closed.

Several persons, including a number of soldiers, have been wounded by the explosion of bombs.

TRIPLE CHECK ON REPORTS.

War and Navy Departments Anxious to Avoid Any More News Errors.

WASHINGTON, Sept. 13.—To avoid issuance in the future of such erroneous reports as that put out on Tuesday, concerning the sinking of German submarines, a plan involving triple checking of official statements of the Navy Department has been presented to Secretary Daniels.

It involves the co-operation of officers of the Navy Bureau of Operations and editors of the Committee on Public Information. The error also has led officials responsible for War Department publicity to take additional precautions against mistakes.

DESTROYER BILL READY.

House Committee Expected to Report It Favorably at Once.

Special to The New York Times.

WASHINGTON, Sept. 13.—The House Committee on Naval Affairs is expected to report favorably this week the bill framed on recommendation of Secretary Daniels, with the approval of President Wilson, which would appropriate $350,000,000 for the construction of destroyers, and the erection of new yards on the enlargement of old ones to provide new facilities for building these vessels.

The policy of the Administration is to build as many destroyers as possible as rapidly as it can be done, because the destroyer has proven itself the deadliest foe of the submarine. Secretary Daniels explained today that it was not possible for the department to make binding contracts for construction until authority to do so had been granted by Congress, but that the department had taken time by the forelock to the extent of completing its plans and drawings for a standardized type of destroyer as well as detailed plans for the expansion of facilities for building the projected new units, and has also prepared tentative contracts.

The Secretary expressed confidence in the ability of the navy to have a large number of new destroyers ready for use early next Spring. He said the navy was now building more than it had in operation, and that they would be finished earlier than was originally contemplated.

FLOUR MILLS MAY CLOSE.

Minneapolis Industry Threatened by Lack of Wheat.

MINNEAPOLIS, Sept. 13.—The milling industry here is threatened with paralysis because of the light receipts of wheat. It is predicted that the mills will close by Saturday.

Farmers are not shipping their wheat with their accustomed readiness. Millers attribute the fact to a desire among farmers to market their coarse grains first. That the farmers believe they can force the Government to increase its price is doubted, because the United States Grain Corporation has the power to commandeer all supplies in country elevators at the expiration of thirty days.

The Minneapolis mills have never been shut down in the middle of the harvest season.

Representatives of local concerns said today that, unless wheat receipts improved they would not be able to operate more than a day or two longer.

Big British Trade Growth.

LONDON, Sept. 13.—The British Board of Trade figures for August show the remarkable increase in imports of £24,475,000. Of this sum £10,000,000 was in food, £7,000,000 in raw materials, including £3,500,000 in cotton, and £7,000,000 in manufactured articles.

Exports showed an increase of £2,083,000, chiefly in cotton textiles.

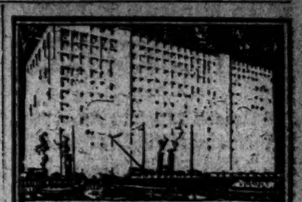
Hoboken Land & Improvement Co.
Hoboken, N. J.
Charles Fall, Architect

"Turner for Concrete"

"Satisfied customers call again" as true of a contractor's services as of a merchant tailor's.

49% of Turner's business is repeat orders.

TURNER Construction Co

Taking A Leaf From Nature For Metric Shirts

AUTUMNAL greens, autumnal russets, autumnal reds, autumnal purples—the colors that Nature, who never makes a mistake, blends in the turning foliage predominate in my Metric Shirts.

Warm, deep, rich tints; tuneful medleys; bold stripes; quiet hairlines; dainty traceries; foliage effects—great!

$1.50, $2, $2.50 and better, with a refinement of finish and evenness of laundering not to be met outside of custom work.

JOHN DAVID
STEIN-BLOCH SMART CLOTHES
Broadway at 32nd Street

F. R. TRIPLER & Co.
Fall
MANHATTAN SHIRTS
$1.75 to $10.00
Known as the Best—the Best Known
Perfection in every detail, tested colors that have proven fast, unusual and exclusive fabrics.
All sizes and sleeve lengths
MOCHA GLOVES | BENJAMIN CLOTHING | STETSON HATS
42ND STREET AT MADISON AVENUE

DINE At the TO-NIGHT
Palais Royal
BROADWAY AT 48TH STREET
"The Smartest Restaurant in the World"
A DINNER of SUPERLATIVE EXCELLENCE
Quality Food Temptingly Served In a Refined, Delightful Atmosphere—In Every Way a Fit Setting For The
BEST MUSICAL PRODUCTION in TOWN
A Smart, Snappy, Captivating Evening's Entertainment
No Cover Charges For Dinner
Phone Bryant 9400 for Reservation and Choice of Floor or Private Box Seats
AFTER THE THEATRE | MIDNIGHT MUSICAL REVUE AND A TEMPTING MIDNIGHT MENU
DELIGHTFUL DANCING

AEOLIAN HALL
A DECISIVE factor in commercial or professional success is a nationally known business address centrally located. Aeolian Hall, in addition to providing unusually well-lighted and attractive offices, most adequately supplies this need.
ELLEN & JEFFERY
Agents for Aeolian Hall
Telephone Vanderbilt 897

Window Shades
It's often easier to buy them than to get satisfaction from them. Many hotels, apartments, and better class residences have our shade experts install their shades—it avoids trouble.
Ordinator Co.
101 Park Avenue
(40th Street)
Telephone Vanderbilt 3250

Smoky Fireplaces Made to Draw
No payment accepted unless successful.
FREDERIC H. WHITLEY
Engineer and Contractor
217 Fulton St., Brooklyn, N.Y.

ADVERTISEMENT.
Take Six (6) Bell-ans
in hot water when you suffer the pain or distress of Indigestion. It's harmless and pleasant, and every druggist everywhere sells and recommends it.
BELL-ANS FOR INDIGESTION
Contains no harmful or deleterious substance.

WAR INSURANCE VOTED BY HOUSE

Bill Passed 319 to 0 After Payments to Nation's Fighting Men Are Increased.

ALL PUT ON SAME BASIS

Enlisted Men to Benefit as Liberally as Officers — Maximum Death Benefit Raised to $10,000.

Special to The New York Times.

WASHINGTON, Sept. 13.—The House late today passed the Administration Soldiers' and Sailors' Insurance bill by a vote of 319 to 0. On the roll call Representative Platt of New York and Hersey of Maine voted against the bill. Mr. Platt changed his vote to "present" and Mr. Hersey eventually voted "aye," hence no negative vote is recorded on the measure.

The limit of insurance a soldier may carry was restored to $10,000 after Representative Rayburn of Texas had explained that in committee of the whole it had inadvertently been reduced to $5,000. The bill as it was framed carried the higher limit.

Radical changes were made in the compensations and allowances the bill would provide. Instead of percentages of pay, with a maximum limit for the various classifications under which compensations and allowances would be made, amendments by Representative Black of Texas were adopted fixing these payments absolutely. Officers and enlisted men will receive like sums.

An amendment proposed by Representative Madden of Illinois was adopted, providing that claims for allowances for disability incurred while in the nation's service may be filed within ten years after the injury from which the disability arose was incurred. In the bill as it was reported from the Interstate Commerce Committee this limit of time was one year. An effort to remove the time limit altogether failed.

On motion of Representative Dewalt of Pennsylvania the House agreed to an amendment making it a misdemeanor for any unauthorized person to receive money under the bill, and providing a penalty of a minimum fine of $500, or imprisonment for not less than two years or both, in the discretion of the court, for violation of the provision.

Representatives Igoe of Missouri, Little of Kansas, Dempsey of New York, and others offered amendments making the insurance free to every one in the armed forces of the nation and in amounts from $2,000 to $5,000. All of these amendments were defeated.

A committee amendment was adopted providing that the term "commissioned officers," as used in the bill, shall include field clerks.

The scale of compensations to be paid in case of the death of the soldier or sailor insured was changed materially by amendments proposed by Representative Black of Texas. The Black amendments raised the compensations in the case of death of enlisted men by about 15 per cent. all through and reduced the officers' family compensations to that amount. As the bill went to the Senate tonight, privates and officers and their dependents stand on exactly the same basis. The compensations in the bill as it passed the House were:

To a widow, $65 a month.
A widow and one child, $45.
A widow and two children, $52.50.
A widow and three children, $57.50.
A widow and four children, $62.50.
A widow and five children, $67.50.
A motherless child, $20.
Two motherless children, $35.
Three motherless children, $45.
Four motherless children, $50.
Five motherless children, $55.
A widowed mother, $35.

It was provided also that the maximum to be paid in any case should be $75 a month.

Under the Black amendments the scale of allowances for total and partial disability was amended in the same way, although the amounts fixed differ from the scale of compensations to be paid dependents of deceased soldiers and sailors. In the bill as it was reported to the House the scale of allowances for disability was based on the pay of the man affected, giving the officers considerably more than would have accrued to enlisted men in the event of disability. The allowances for total disability in the bill as the House passed it follow:

$40 a month, if there is no wife or child.
$65 a month, if there is a wife.
$85 a month, if there are a wife and one child.
$75 a month, if there are a wife and two or more children.
$50 a month, if there is no wife, but one child, and $10 for each additional child.

Ten dollars a month in addition to these allowances is permitted if the disabled soldier or sailor has a dependent mother.

The maximum allowance for one man was fixed at $75 a month. On motion of Representative Switzer of Ohio an exception was made in the case of men who lost both feet, both hands, or were totally blinded. In such cases the maximum allowance was fixed at $100 a month.

The bill provides that compensation for partial disability shall be a percentage of the total disability allowance equal to the reduction in the earning capacity of the disabled man, if his earnings are reduced as much as 10 per cent. because of his disability.

The measure is not complete in respect to its rehabilitation feature. Provision merely is made for rehabilitation, and the details will be worked out later. Representative Fess of Ohio particularly urged the House to be liberal in dealing with this provision. Statistics showed, he said, that 85 per cent. of the broken men who return from the British front can be rehabilitated.

RISKED THEIR LIVES FOR FALLEN AIRMEN

Belgian Soldiers Under Heavy Fire in Broad Daylight Brought Back Englishmen's Bodies.

HAVRE, Sept. 13.—A tragic aerial combat took place the afternoon of Sunday above the Belgian trenches along the railroad from Nieuport to Dixmude. An English airplane, which had been surrounded by five Germans, fell east of Ramscapelle in No Man's Land, with 150 yards separating the lines.

The Germans opened a hot gunfire on the English machine, but several men from a Belgian regiment, determined to lend aid, crawled out in broad daylight to the aircraft. Both aviators were found dead.

The Belgians brought in one body and returned a few hours later for the other. Germans who were robbing the dead man, fled on the approach of the Belgians. The rapid-fire guns resumed their shelling of the spot where the machine lay, but the Belgians nevertheless succeeded in bringing back to their trenches the body of the other Englishman.

AIRMEN HIT BRUGES DOCKS.

British Naval Fliers Also Cause Explosions at Thourout Airdrome.

LONDON, Sept. 13.—British naval aircraft on Tuesday and Wednesday dropped several tons of bombs on German military establishments in Belgium, hitting their objectives and causing violent explosions. An official statement issued today by the British Admiralty says:

During Tuesday and Wednesday, in spite of poor visibility, the following bombing raids were carried out by our naval aircraft: At the Thourout airdrome and dumps, on which objectives several tons of bombs were dropped, a heavy explosion was caused.

At the Bruges docks an explosion was caused.

A further bombing raid was attempton Bruges docks, but, owing to thick clouds, the shipping alongside the Zeebrugge mole was attacked instead. A direct hit was made on one large torpedo boat destroyer, and several direct hits on seaplane sheds and the mole, causing fires.

All our machines returned safely.

FAMOUS GERMAN 'ACE' DEAD.

Hoehndorf, Best of His Country's Airmen "Accidentally Killed."

AMSTERDAM, Sept. 13. — Lieutenant Walter Hoehndorf has been killed accidentally on the western front, according to an announcement in German newspapers. Hoehndorf was reputed to be Germany's best aviator after Boelke and Immelmann, both of whom were killed on the western front.

23,014 NEW YORKERS ENLISTED SINCE APRIL 1

Pennsylvania Leads Country With 23,292 Recruits Obtained for the Army.

Special to The New York Times.

WASHINGTON, Sept. 13.—New York passed the 23,000 mark in regular army recruiting on Wednesday. Up to the close of recruiting last night New York has furnished 23,014 enlisted men for the regular army since April 1, while Pennsylvania has furnished 23,292. The daily statement issued by Adjt. Gen. McCain follows:

	Total Obtained Sept. 12.	Total Since April 1.		Total Obtained Sept. 12.	Total Since April 1.
Alabama ..	7	2,384	*Nebraska.	9	5,480
Arizona ..	2	822	*Nevada ..	3	1,007
Arkansas..	5	1,822	N. Hamp..	0	655
*California	18	7,922	*N. Jersey.	9	6,611
*Colorado .	0	1,875	N. Mexico.	1	373
*Conn. ..	5	2,528	*New York	55	23,014
*Delaware.	1	494	No. Car....	7	1,535
Dis. of Col.	3	551	No. Dakota	0	783
*Florida ..	9	1,801	*Ohio	21	10,037
Georgia ..	10	5,126	Oklahoma..	15	3,241
*Idaho	0	1,089	*Oregon ..	3	3,089
*Illinois ..	57	17,583	*Penn. ...	81	23,292
*Indiana ..	9	9,941	*Rhode Isl.	5	1,098
*Iowa	24	5,349	So. Car....	3	1,123
*Kansas ..	6	3,965	So. Dakota.	4	1,007
Kentucky..	13	3,870	Tennessee..	14	3,092
Louisiana..	2	2,172	Texas	13	7,329
Maine	2	1,009	*Utah	4	1,912
Maryland..	11	2,115	Vermont ..	1	140
*Mass. ...	20	10,400	Virginia ..	4	1,579
*Michigan.	39	9,020	*Wash. ...	13	5,106
Minnesota.	4	4,122	W. Virginia	4	2,110
Mississippi.	1	1,110	Wisconsin.	4	2,005
*Missouri..	20	8,408	*Wyoming.	3	698
*Montana..	11	2,128			

*Quota obtained.
Total quota, 183,898.
Total obtained Sept. 12, 551.
Total obtained since April 1, 209,073.

I'm glad there's such a big corn crop—says Bobby.
MORE POST TOASTIES FOR ME!

REGIMENT SINGS IN NIGHT FESTIVAL

Twenty-third Infantry in War Songs with Community Chorus in Central Park.

SAILORS IN 25,000 VOICES

Mayor Mitchel Praises in Speech City's Demonstration of Patriotism — Superb Lighting Effects.

More than twenty-five thousand people, among them 2,000 little children and a full regiment of New York infantry, (the Twenty-third,) as well as thousands of other soldiers and sailors, took active part in the Song and Light Full Festival held in Central Park last night under the auspices of the New York Community Chorus. Mayor Mitchel made an addre s of welcome, congratulating the Community Chorus on the success of its efforts.

The shores of Long Lake in the park were packed with crowds that assembled to sing under the leadership of Harry Barnhart, the director of the chorus. Also, further back in darker recesses of the grounds, the rumble of applause from thousands of unseen hands told of the presence of many more spectators, whose number it was estimated reached well over a hundred thousand.

The festival—that is, the centre of it—was staged on a huge platform on the north shore of Long Lake. Here, lighted by hundreds of Japanese lanterns and by scores of great hand-painted lamps hung high up in the trees and in the tops of the shrubbery, Mr. Barnhart led the singing. Directly in front of him were the orchestra and hundred of trained singers, members of the Community Chorus. Here also were assembled two thousand boys and girls dressed in white, whose sweet, childish notes blended perfectly with the deeper voices of the men and women around them.

Across the lake and facing the platform was the Twenty-third Infantry, which had come in from its camp early in the evening, marching through the park behind its band. The soldiers joined heartily in the applause which followed the chorus' rendering of an oratorio, "The Holy City," and when the crowd was invited by Director Barnhart to join the singing, the 1,700 men in the regiment made the park ring as they chanted "Pack Up Your Troubles in Your Old Kit Bag" and "Over There," songs as one man pointed out, they would soon be singing in the trenches.

The lighting effect of the festival was superb, the park in the vicinity of the lake reminding one of nothing so much as a child's conception of fairyland. Little could be seen of the vast crowd amid the flickering lights, and the thundering clamor of cheers and handclapping that came forth from the dark after the soldiers had sung their defiant, "And we won't come back till it's over, over there," was startling.

In his address of welcome Mayor Mitchel declared that the festival would be wonderfully encouraging to the soldiers who are to go from New York in a few months to the firing line in France.

"In the name of the city," he said, "I want to express my appreciation for the activity represented by the great chorus. It is peculiarly fitting that the men who are shortly to go across the seas to fight in the great army of democracy should have a farewell greeting in song. It is also fitting that the people of the city should hear the soldiers sing. It is a great demonstration of the patriotism of New York City, a patriotism which despite the seditious utterances of some soap-box orators is beyond cavil."

Tonight is the second and last festival night. The Seventy-first Regiment will be there as honored guests.

PRESIDENT VISITS NANTUCKET ISLAND

Drives Across to Siasconset and After Visit to Sayre Family Resumes Mayflower Cruise.

NANTUCKET, Mass., Sept. 13.—President Wilson, cruising in the yacht Mayflower, paid a visit to this island today. Accompanied by Mrs. Wilson and his daughter, Mrs. Francis B. Sayre, he arrived from New London, Conn., in the afternoon, and received a cordial informal greeting.

As news of his coming had preceded him by a few hours, the entire population of the village, including the school children, to whom a holiday had been given in honor of the occasion, welcomed him at the landing.

The first to meet him was Justice John H. Clarke of the United States Supreme Court, and immediately afterward permanent residents and Summer visitors took advantage of the opportunity to extend a welcome. There was little formality and no speechmaking, the Secret Service men relaxed their strict guard to some extent during the visit, and many of the islanders were permitted to have neighborly chats with the President undisturbed for a short time.

Later President and Mrs. Wilson and Mrs. Sayre drove across the island to Siasconset, where the Sayre family are spending the Summer. As automobiles are barred, the journey was made behind a pair of spirited horses. It was an experience, the President remarked, that he had not had in years, and he appeared to enjoy thoroughly the long drive, with its occasional glimpses of the sea.

At Siasconset the President had a frolic on the beach with his grandchildren, whom he had not seen in several months. After dinner at the Sayre residence, President and Mrs. Wilson returned here in the evening and went aboard the Mayflower, which soon after put to sea.

SAY HE CURSED WILSON.

Durham (N. C.) Man Arrested for Alleged Expressions.

Special to The New York Times.

DURHAM, N. C., Sept. 13.—Charged with expressing the wish that President Wilson would be put adrift on foreign seas and "victimized" by a submarine, Edward Oldham, a white man, faces trial before United States Commissioner Hugh Scarlett tomorrow morning. The warrant charges that he "cursed the President of the United States and the Federal Government and used words to thwart the draft law." Oldham is 45 years of age and appears intelligent. He is pro-German.

ARTILLERY FORCES REACH PERSHING

Continued from Page 1.

respond to the German 5.9s, probably the most effective weapons in the German gun list.

The Americans have been quick to master the details of the French weapons and are handling them now as if they had been friends of many years' standing. Under the watchful supervision of a splendid old French Major, who speaks English as if it were his own tongue, they have taken down and reassembled the two types of guns with which they have been training, so that the most minute details of construction and the particular use of each part, no matter how small, has become thoroughly known. The mastery of artillery as a whole, however, is a matter of months, rather than of weeks, and there still remains much for even the first American artillery contingent to learn.

Co-operation with Aircraft.

The work of co-operation with balloons and airplanes has only recently been started. The airplane service has attracted many of the brightest young officers in the artillery, who are training now to qualify as observers. The American chief of artillery in France recently gave each officer of the lower grades an opportunity to indicate his preference for any special branch of artillery work. It is striking evidence of the spirit of the expeditionary force that an overwhelming majority expressed the desire to become airplane observers, which is the branch of the service undoubtedly entailing the greatest hazards.

The French artillery planes, which are being used for training purposes, have twin engines, and great wide-spreading wings, giving them wonderful stability, although when occasion requires they can sideslip, stall, spin, and spiral in a fashion that would fill the ordinary fighting scout with envy. The trip which the correspondent made in one of these over the artillery camp and school revealed a wide-sweeping range of beautiful hills and valleys. The American zones of fire stretch for miles in parallel tracks and are filled with splendid natural targets, which for the purpose of observation and direction of fire have been designated and mapped as enemy battery positions, machine gun emplacements, dugouts, and strong points of various sorts and descriptions.

An old dead tree, stark, but outstanding in an otherwise verdant landscape, is known as the Eiffel Tower. The American ranges present most of the sights and sounds of actual battle, while officers and men work with an earnestness and zeal which could not be surpassed on the firing line itself. Scores of German prisoners employed about the camp on construction work are getting a striking first-hand impression of what American participation in the war may yet mean to their country.

A. J. Nutting & Co.

Will Tell You Something Right Here

We have looked ahead of high prices in your interest.

We have led for years in quality, correct models and reputation in clothing for

Men, Young Men and Boys

We are right on hand, ready for you in every way.

Men's and Young Men's Suits, 10 to 45
Men's and Young Men's O'coats, 10 to 45
Boys' Suits, 3.95 to 15
Boys' O'coats, 3.95 to 15

Furnishings and Hats for Men and Boys

A. J. NUTTING & CO.
BROOKLYN, N. Y.

WURLITZER
TODAY LAST DAY
PIANOS HALF PRICE

Some rare bargains left. A good upright for $60.00. A good Player for $185.00. Perfect condition.

Pay only $5.00 down. Only $1.50 per week

Today, last day. These instruments only slightly used; traded in on our fine APOLLO PLAYER and WURLITZER PIANOS.

Buy from the reliable house of Wurlitzer. In business 60 years.

Money back if instrument is found not as represented. Over 100 Bargains.

Open Evenings Until 9 o'Clock.

The Rudolph Wurlitzer Co.
115 West 40th Street
Just East of Broadway

FRENCH GUNS SILENCE BATTERIES ON MEUSE

Intermittent Artillery Activity Elsewhere — British Repulse Strong Attack North of Ypres.

PARIS, Sept. 13.—French guns on both banks of the Meuse, near Verdun, silenced German batteries in actions fought today. There was intermittent artillery activity also on the French front in Flanders and north of the Aisne. Last night the artillery fire of the French prevented German infantry attacks on the Aisne front, south of Juvincourt.

Tonight's War Office bulletin says:

Intermittent artillery actions occurred in Belgium, south of Noordschoote, on the front north of the Aisne, in the region of the Plateaux, and on both banks of the Meuse, where the energy of our reply silenced at several points the adverse batteries.

The text of the afternoon statement follows:

In Belgium there has been violent artillery fighting in the region of Bixschoote. On the Aisne front French artillery, dominating German batteries which were particularly active in the country south of Juvincourt, made it impossible for the infantry to deliver an attack. In the Champagne district we repulsed several enemy attacks in the sector of Massiges, to the east of the Butte du Mesnil and to the northwest of St. Hilaire.

In the hill region there has been the customary artillery activity on each side.

On the right bank of the River Meuse in the country around Cauriéres, there has been artillery activity, but no action on the part of the infantry.

In Alsace a surprise attack on German trenches to the west of Bonhomme village resulted in our bringing in some prisoners.

German airplanes again last night bombarded the country around Dunkirk. French airplanes bombarded with success Hogled, Cortemarck, Giete, and Lindenken, as well as aviation fields to the northwest of Thourout.

The Belgian account of the fighting of the last two days says:

On Sept. 12 and 13 the artillery action was less intense. Wednesday night we took to task several railway stations and cantonments of the enemy in retaliation for similar bombardments carried out by his batteries. Several of our cantonments were in addition bombed by enemy aviators.

LONDON, Sept. 13.—Field Marshal Haig's report, sent to the British War Office today, concerning military operations on the British front in France and Belgium, says:

Our patrols brought in a few prisoners during the night in the Lens sector.

Hostile artillery showed activity in the neighborhood of Bullecourt, southeast of Messines and north of Langemarck.

The British official communication issued tonight says:

Last night, after hours of heavy bombardment, the enemy raided our positions east of Bullecourt. He succeeded in effecting an entry in our trenches, but was driven out after sharp fighting, leaving a number of dead and prisoners in our hands.

We carried out a successful raid during the night in the neighborhood of Oppy.

Early this morning the enemy opened a heavy bombardment on a front of more than a mile north and northeast of Langemarck and attacked in considerable strength. After fierce fighting the attack was repulsed with severe enemy losses.

BERLIN, Sept. 13, (via London.)—Reporting military operations on the battlefront in France and Belgium, the official statement issued today by the German War Office says:

On account of bad sighting conditions fighting activity on the battlefront generally remained slight except for temporary artillery increases and forefield engagements.

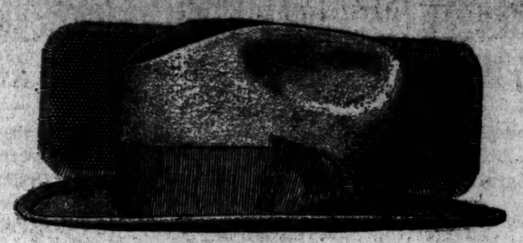

THE selection of a Young's hat for Fall eliminates any question as to whether your hat is in good taste.

"Young's Hats are as good as they look"

Young's Hats
NONE BETTER MADE

SAYS HE COULDN'T TESTIFY.

Moffett Asserts Minton Prevented Appearance Before Grand Jury.

Declaring that the attitude of the District Attorney's office toward soapbox orators accused of seditious and treasonable utterances was directly opposed to the action of the Police Department and the Magistrates, Cleveland Moffett, Chairman of the Vigilance Committee of the American Defense Society, asserted yesterday in a statement that Assistant District Attorney Minton would not permit him to go before the Grand Jury and give his testimony regarding several recent meetings where the speakers attacked Great Britain, the Conscription act, and the attitude of the United States in the war. Mr. Moffett said that the Assistant District Attorney had admitted to him that the Grand Jury had expressed a desire to hear his story. Mr. Moffett said in part:

"Several days ago I was summoned to appear before the Grand Jury and made an appointment to do so yesterday. I was courteously received by Assistant District Attorney Minton, who informed me that the Grand Jury had repeatedly expressed a desire to hear any statements I might make in regard to my experiences with seditious street orators. Mr. Minton said, however, that there had been too much publicity connected with this matter of seditious street speaking, and that it seemed desirable to the District Attorney's office that I should not go before the Grand Jury, as my appearance there would only add to the publicity.

"Mr. Minton went on to say that this talk in the newspapers about seditious street meetings was calculated to give the impression abroad that there was disloyalty in this country, whereas he regarded these meetings as of minor importance."

BRITISH CASUALTIES HEAVY.

More Than 28,000 Lost in One Week Without a Great Battle.

Special Cable to THE NEW YORK TIMES.

LONDON, Sept. 13.—The British Weekly calls attention to the heavy strain laid upon the British troops by the recent fighting on the western front during a period when there have been no great battles. It quotes figures from The Times casualty lists published during the week from Sept. 6 to 12, inclusive, showing casualties to officers 771 and to other ranks 28,150.

BARR & Co.
CUSTOM BOOT MAKERS
338 MADISON AV.
Opp. Biltmore Hotel
NEW YORK

BOOTS for OFFICERS
In Training and In Active Service
OFFICERS' "SAM BROWN" BELTS

BUSINESS GIRLS LIKE CUTICURA

Because it helps keep the hands soft and white, the complexion fresh and clear and the hair live and glossy.

CUTICURA SOAP

cleanses, purifies and beautifies while the Ointment soothes.

Sun, wind and dust all do their best to ruin the complexions of those subjected to them. Business girls, who must face all kinds of weather find that Cuticura does much to protect their skins and keep them looking their best. Sample each free. Address postcard: "Cuticura," Dept. 6M, Boston. Sold everywhere.

KKK "Keep Kolynos in Your Kit"

A Lieutenant of the Fourth Battalion, Royal Scots, attached 156th Brigade Machine Gun Company, B. M. E. F. writes:

"You have no idea how much trouble we have out here with the men's teeth, and I think a good deal of the trouble is caused by the men not having proper tooth paste. * * * Things out here are ever so much dearer than at home. * * * I am taking the liberty of asking you if you could see your way to send out some of your samples to us here. * * * I am really speaking in the interest of my men, knowing the power of Kolynos as I do.

. . . . . ."

The evidence of men who have spent three years at the front is added to the advice of 39,000 American dentists, and over sixty per cent of the dental profession of the United Kingdom.

Keep Kolynos in Your Kit! If you are making up a Kit for a soldier, include Kolynos Dental Cream as one of the prime essentials—the sanitary, germ-destroying dentifrice which leaves the entire oral cavity and throat in a sweet, clean, refreshed condition.

The Kolynos Company
New Haven Conn.
U.S.A.

Joseph
Presents
A SUPERB COLLECTION OF MILLINERY FOR EARLY AUTUMN
Milliners Dressmakers Furriers
632 Fifth Avenue opp. Cathedral

Preserved Fruits, Jams and Jellies, added to other foods make a delicious meal and cut the cost of living
—
NOW is the time for preserving
—
SAVE THE FRUIT CROP
"Sweeten it with Domino"
Granulated, Tablet, Powdered, Confectioners, Brown

Sold in 2 and 5 lb. cartons and in 5, 10, 25 and 50 lb. cotton bags.

Individual Skirts
Well-made—Stylish
8 models—plaited or plain. Fall variations in pocket and button arrangement. Some with yokes.
Serges and Poplins, Black or Navy.
Clean tailoring.
Bound seams. Well worth
$5.95 to $7.95.
Second Floor.
All Cars Transfer to
BloomingdaleS
Lex. to 3d Ave., 59th to 60th St.

FOR UNITED STATES SOLDIERS AND SAILORS
The New York Times can be sent to any United States soldier or any American sailor with our expeditionary forces abroad.

	1 Yr.	6 Mos.	1 Mo.
Daily and Sunday	$10.00	$5.50	$1.00
Daily, without Sunday	8.00	4.25	.75
Sunday	2.00	1.75	.30

Address Subscription Department
THE NEW YORK TIMES
Times Square, New York

STAATS-ZEITUNG ASKS FOR INQUIRY

Ridder Offers to Turn His Books Over to the Government for Investigation.

SELLS SYNDICATE ARTICLES,

But Denies His Newspaper Is at the Head of a Disloyal Propaganda.

Bernard H. Ridder, President and publisher of The New-Yorker Staats-Zeitung, yesterday made public a telegram which he had sent on Wednesday to Attorney General Gregory, requesting an investigation of the "indirect charge" contained in an Associated Press dispatch from Philadelphia following the raid on The Philadelphia Tageblatt "that the syndicate department of The New-Yorker Staats-Zeitung is the head of a national German propaganda."

A dispatch to THE TIMES from Washington last night said the Department of Justice would not conduct any investigation.

The Associated Press dispatch referred to by Mr. Ridder was published by the newspapers in New York City on last Wednesday. It told of the seizure of the records of the Philadelphia newspaper, and called attention to the fact that some of the serial articles that had been printed by it, as part of the alleged propaganda, had been assembled and sent out in matrix form by The New-Yorker Staats-Zeitung.

Mr. Ridder's telegram to Attorney General Gregory admitted that The Staats-Zeitung sold articles in matrix form to any newspapers that cared to buy them, but in discussing this fact with a reporter for THE NEW YORK TIMES Mr. Ridder asserted emphatically that they had never contained anything seditious. His telegram to Attorney General Gregory follows:

New York, Sept. 12, 1917.

Attorney General Gregory,
Washington, D. C.:

An Associated Press dispatch from Philadelphia contains an indirect charge that the syndicate department of The New-Yorker Staats-Zeitung is the head of a national German propaganda. Let me say, in answer thereto, that we sell material published in The Staats-Zeitung in matrix form to any papers desirous of purchasing this material, in view of the implication in these news dispatches that The Staats-Zeitung is at the head of a disloyal propaganda, may I not ask you to investigate not only the syndicate department of The Staats-Zeitung, but its business, editorial, and financial transactions in order to arrive at the truth? We would welcome an investigation of this character, and will gladly open our entire business for examination by your representatives.

BERNARD H. RIDDER.

Articles From Staats-Zeitung.

The raid on the office of The Philadelphia Tageblatt, a Socialist German newspaper, was made by the Federal officials on last Monday. According to dispatches sent out from that city on the following day, investigation of its records disclosed "an alleged nationwide conspiracy against the United States." It was said to have been discovered that The Tageblatt had regularly received contributions of money from a person in Mexico supposed to be a German agent, and that while the newspaper professed to be the organ of the German labor organizations and to be supported by them, its income had been derived from entirely different sources. It was further alleged that The Tageblatt had had in its employ a man who came to the United States after the war began, whose apparent value was in shaping its editorial and news policy in the interests of the organized propaganda.

In the course of their investigations, also, the Federal officials were said to have discovered that the serial articles purchased by The Tageblatt from The Staats-Zeitung "were all part of the national German propaganda, and rarely contained anything except arguments in favor of Germany and twisted historical facts attacking England, France and Italy, in which Germany was the innocent, inoffensive victim of brutal attack and unscrupulous intrigue."

"Mr. Gregory has not yet replied to the telegram I sent him," said Mr. Ridder yesterday at the office of the Staats-Zeitung, "but as I stated in my telegram, this newspaper welcomes an investigation. As I have explained in that telegram, the Staats-Zeitung sells articles in matrix form to any newspaper that cares to purchase them. It conducts a syndicate department, as many newspapers do.

"The Philadelphia Tageblatt was one of our clients, and we regularly sold it in matrix form a page of farm articles, a page of articles of interest to children, a funny page, and special articles that had been written for the Staats-Zeitung. Many of these special articles were, of course, on the war. We sold the Tageblatt only one or two a week. The articles on military subjects frequently were written by German military experts, and were published by the Staats-Zeitung because they were thought to be of interest.

"But the Staats-Zeitung has never conducted a disloyal propaganda, and we stand ready, as the telegram says, to submit to a complete investigation of our affairs, our editorial policy, and the newspaper's entire business."

Mr. Ridder made public the fact that he had sent the telegram to Attorney General Gregory in the course of an interview on the possible effect on German newspapers of the amendment in the Trading with the Enemy bill, passed by the Senate on last Wednesday, seeking to curb seditious German newspapers. This amendment, offered by Senator King of Utah, would compel all German newspapers to publish an English translation, in a parallel column, of any comment upon the Government of the United States, its allies, or its war policy, failure to do this subjecting the offender to forfeiture of the use of the mails.

Says the Law Is Not Clear.

"It is not entirely clear what is intended," said Mr. Ridder. "The King amendment refers to comment, but are headlines over news articles comment in the sense of the amendment? Would special articles written by military experts be regarded as comment in the sense of the amendment, and would they also have to be printed in English? These are important points, of course, and ruling would have to be necessary. I suppose, of coures, that editorials on the war would be considered comment, but, in any case, such a law as contemplated by Senator King would have no effect on the Staats-Zeitung nor on any other legitimate newspaper which is in the business of printing the news. By this I mean that such newspapers would have nothing to lose.

"There are some publications that are devoted almost exclusively to comments and arguments on the war, and the case with them might be different. But as you will see by the issue of The Staats-Zeitung this morning, it would have little effect on us. At the most we would, if such a law were in effect, have to print about three columns in English. In this morning's issue we have about a column and a quarter of editorials and about a column of special articles on the war written by a military expert. In other words, we have about three columns of comment, out of eighty-four columns of matter in this morning's issue.

"The idea that German newspapers are full of propaganda is all false. As a matter of fact, The Staats-Zeitung has had few editorials on the war since the United States went into it. And such editorials have not been disloyal. This morning, for instance, one of our editorials urges that the President and his advisers be trusted to conduct the war, and that the proposal to place its conduct in the hands of a Congressional Committee is opposed. We believe, in other words, in trusting the President.

"So, you see, such a law as proposed by Senator King would not be of very great importance to the legitimate German newspapers, which are in the business of printing the news and certainly I would not object to it. If the Department of Justice and the Congress felt that such a law were necessary the Staats-Zeitung would obey the law without protest."

Mr. Ridder added that neither of the other two large German dailies, the New Yorker Herold and the Deutsches Journal—the German paper published by William Randolph Hearst—would be seriously inconvenienced by such a law as proposed by Senator King. He called attention to the fact that the Herold only printed about a column and a quarter of editorials yesterday and the Journal about three columns.

"It would only mean," he concluded, "that all editorials on the war would have to be printed in English, but then German newspapers have been printing more and more matter in English in recent years."

Julius Hols is the editor of the New Yorker Herold, but it was said there that he was away on a vacation.

The New Yorker Staatz-Zeitung was established in 1834, and Bernard H. Ridder's predecessor as its President and editor was his father, the late Herman Ridder, who was Treasurer of the Democratic National Party during the campaign of 1908. He died on Nov. 1, 1915, in his sixty-fourth year.

The Staatz-Zeitung started its political career as an independent in politics, but upon the election of Herman Ridder in 1890 as one of its Directors, became a power in the Democratic Party and in the affairs of the German people of the city and nation. At the outbreak of the European war the newspaper took a vigorous part in explaining the Germar side of the conflict, and the elder Ridder devoted a column, over his name, to a daily exposition of the happenings in the war.

The elder Mr. Ridder was acquainted with Prince Henry of Prussia, the Kaiser's brother, and when the Prince visited the city in February, 1903, he arranged a dinner in his honor that was attended by 1,200 of the city's most prominent men and women.

SCOTT NEARING CALLS RAID A 'WANTON ACT'

Pacifist Professor Fears His Work of Ten or Twelve Years Has Been Undone.

Scott Nearing, pacifist and former member of the Faculty of the University of Pennsylvania, whose home in Toledo was raided by Federal agents Wednesday night, issued a statement yesterday in which he said he had nothing to fear from the examination of the papers found there. He found fault with the Government agents for daring to enter his home, and said there would be swift and sure reaction against "such wanton acts." It was reported from Toledo that in a mass of papers seized were many relating to the work of pacifists, Socialists, and the I. W. W. Professor Nearing issued his statement yesterday from the headquarters at 70 Fifth Avenue of the People's Council, of the Executive Committee of which he is a member. He also sent letters to the Federal authorities asking that they be careful with his papers.

"When I reached New York this morning," Professor Nearing's statement said, "I read accounts of a raid conducted last night against my house in Toledo, presumably by agents of the Federal Government. All that I have ever said or written and all of the material that I have collected on the subject of war is open to inspection by anybody at any time. When I have had anything to say I have always said it in the open.

"There was in my home a mass of notes and other scientific material dealing with various economic and sociological problems. I have spent the last ten or twelve years collecting and sorting this data. If this material was disarranged or carried off, the agents of the Government have undone in a night the work of years. I presume that the agents of the Government were acting within what they believed to be their legal rights when they entered my house at night and in my absence went through letters and papers. There is something about such an act, however, that savors more of czarism than of our boasted American democracy. If any proof of the morbid, nervous sensitiveness of the authorities were needed, it is supplied by such an invasion of the premises of a private citizen by the agents of the Government. When the reaction against such wanton acts comes, it will be swift and sure."

Professor Nearing also sent a letter to the United States Marshal at Toledo asking him to return the papers "at your earliest convenience."

The Nearing statement was the first one issued from the pacifist headquarters for several days. The People's Council's press agents have been noticeably inactive since the unsuccessful convention which the pacifist organization held in Chicago. Meanwhile the American Alliance for Labor and Democracy is pushing its campaign to blot out the propaganda which the council tried to spread among the workers of the United States.

It was announced from the headquarters of the alliance, 280 Broadway, yesterday that the Twenty-third Regiment Band would furnish music for the labor loyalty mass meeting to be held at Madison Square Garden Saturday night. The speakers will be Clarence Darrow, Charles Edward Russell, James Duncan, Rabbi Stephen S. Wise, and Maurice Kass. Frank Morrison, Secretary of the American Federation of Labor, will preside.

GRANDCHILD FOR KAISER.

Daughter Is Born to Prince Adalbert and Princess Adelaide.

AMSTERDAM, Sept. 13.—A daughter has been born to Prince Adalbert, the German Emperor's third son, and Princess Adelaide, at Kiel.

SEVENTH ARRIVES AT SPARTANBURG

Men Get to Work with a Will, Clearing the Camp Site of Tree Stumps.

NOT ONE CASE OF ILLNESS

Colonel Fisk Says His Men Are Fit Physically to Take Their Place at the Front Now.

Special to The New York Times.

CAMP WADSWORTH, SPARTANBURG, S. C., Sept. 13.—The Seventh Infantry arrived here today, and tonight the officers and their staffs are asleep in Pullman tourist cars standing on a siding at the camp. The regiment was delegated to occupy regimental camp site No. 13 and, according to the men, there were more tree stumps to the square foot in that plot than ever before existed in one spot. Despite the fact that the poor condition of the site meant hard and difficult labor, the men tackled and finished the job in a determined and cheerful spirit.

It was soon after 11 o'clock this morning when the first of the three sections bearing the organization pulled through the city and, without a halt, landed the men at Fair Forest, a small station about a mile from their camp. In this section, which was commanded by Major Schuyler, were Companies H, G, K, L, and M. While the men marched to their site, a big force of motor trucks under command of Lieut. Col. Henry S. Sternberger took charge of the regimental luggage.

When the companies arrived at the spot chosen to be their home while here, they were none too well pleased to discover that it was up to them to clear away hundreds of stumps before they could turn in for a little rest. The men were at first disposed to draw an unfavorable comparison between "the barracks at Yaphank and the stumps at Wadsworth," but this quickly disappeared, and every man jumped into the work with a will.

For slightly more than four hours the men had wielded picks and shovels and staggered up and down company streets under boxes, trunks, and tentage. Over there cleaning mess kits was a man who changed from bank cashier to company cook. There was a group digging holes for electric light poles and it was interesting to learn that of the well-soiled quartette of privates, three had Wall Street addresses, while the fourth was formerly a professor of mathematics. This "gang" incidentally, were taking orders from a sergeant who only lately promoted himself from truck driver to shipping clerk.

While rich man and poor man leveled by khaki were busy "playing the game," the second section of the regiment, composed of Companies A, B, C, D, E, and F, came in aboard twenty-six coaches and at once started in to settle their part of the camp. Working with just as much enthusiasm as the earlier arrivals, they had their site all in order before nightfall, but were pretty well tired out by their hard labor in the brisk, bracing air.

Delayed by engine trouble, it was not until late when the third and last section with Colonel Willard Fisk, his staff and the machine gun company, got in. Because of the lateness of their arrival this section did not detrain, but settled down to spend the night on the train.

The Colonel reported that the trip down had been without incident, but that the men had suffered somewhat because the War Department had ordered that no stops were to be made for exercise. He added that so far not a single ailment had developed among the men and that if physical fitness alone counted, his men were ready for the front right now.

Major Gen. O'Ryan, after seeing that the Seventh was all fixed in camp, motored over to Greenville, thirty miles away, to attend a dinner given in honor of Major Gen. J. F. Morrison, in command of Camp Sevier, the training station for the North and South Carolina, Tennessee, and District of Columbia guardsmen. General O'Ryan was accompanied by his aids, Captain Edwin R. Moore and Lieutenant Charles P. Franchot.

LIEUT. GARNETT WOUNDED.

Newport Aviator May Be Blinded as Result of a Recent Air Fight.

Special to The New York Times.

NEWPORT, R. I., Sept. 13.—Lieutenant Garnett, of Newport, attached to the Royal Flying Corps, is threatened with the loss of his sight resulting from wounds received in a battle with German aviators. Despite the injury to his eyes, he effected a safe landing and was removed to the base hospital, where he will remain until he is invalided home.

He is the son of Mr. and Mrs. William J. Garnett, of Fort Adams, and brother of Mrs. Humphreys, wife of Captain Thomas O. Humphreys, U. S. A., now in France. He trained for aviation at the University of Toronto.

Lieutenant Garnett is said to have the distinction of four German machines to his credit.

Gidding
5TH AVE AT 46TH ST.
PARIS NEW YORK
Importers Designers
"THE PARIS SHOP OF AMERICA"

PRESENT
for immediate selection

An Incomparable Collection of Smartest Modes of the day — Introducing every New Idea from the famous Parisian Artists together with the late Accomplishments of Gidding Designers

Especially Featuring Furs of Superb Quality and Fur-Trimmed Apparel of the Richest Character—

The Gidding Establishment also enjoys the distinction of maintaining a splendid staff of talented Designers — Interpreters and Executors of Style who are now prepared to make individual interpretations of The New Mode for private patrons

GUARANTEED FIRST MORTGAGES
We offer the following Mortgages on New York City Real Estate

Amount of Loan	Guaranteed Rate of Interest to Investor	Stories	Material	Type	Rental	Value of Security
$3,250	5%	2 & Cellar	Brick	Dwelling	$420	$5,500
5,500	5%	3 & Cellar	Brick	Apartment	852	9,000
6,500	5%	3 & Cellar	Brick	Store & Apartment	1,080	10,000
8,000	5%	4 & Bas't.	Brick	Store & Apartment	1,643	13,500

Details of other offerings in various amounts, with photographs of properties, furnished upon request.
Also Guaranteed First Mortgage Certificates $100 & up, paying 5%. Free from Personal Taxation.
Write for booklet "The Ideal Investment," and September Investment List.
New York Title and Mortgage Company
CAPITAL AND SURPLUS OVER $3,000,000
135 Broadway, New York. 203 Montague St., Brooklyn
'Phone 4330 Cortlandt 'Phone 7190 Main

THE delivery of an insurance policy is the beginning, not the end, of the Broker's service. From that moment your Broker is your adviser and trouble preventer, studying continually how to save and serve.
THE HAROLD ROSENTHAL COMPANY
Insurance Brokers 25 Years Young PHONE John 6060
123 WILLIAM ST

Founded 1826 Greeley 1900
Lord & Taylor
38th Street FIFTH AVENUE 39th Street
Store Hours: 9 A. M. to 6 P. M., Including Saturdays

For Today and Saturday
A Timely Sale---Toilet Goods
At Very Special Prices
Quantities Limited. *None C. O. D.* *None to Dealers.*

An Annual Economy Event, planned for those whose supply of Toilet Requisities needs replenishing. An opportunity to purchase both the everyday necessaries as well as luxuries of the best standard grades, at much less than actual values.

Hair Brushes—of excellent grades. Formerly $1.50 to $3.00. $1.00, $1.50 and $2.00
Nail Brushes in various styles. Formerly 25c to 50c, 15c, 25c and 35c
Tooth Brushes with bone and transparent handles. Formerly 25c to 45c. 15c, 25c and 35c
Bath Brushes with detachable handles. Formerly $1.00 to $1.50. 75c and $1.00
Dressing Combs of rubber or Ivorie grain. Formerly 25c to 50c. 15c, 25c and 35c
Durham Duplex Razors, for Soldier kits. Formerly $1.00.....85c
Gem Jr. Blades, 35c packs, 25c
Steel Nail Files. Formerly 15c and 25c....10c, 15c
Rubber Water Bottles, warranted perfect. Formerly $1.25.....95c

Soaps
Lord & Taylor Bath Soap. Formerly 15c and 25c cake; 6 large size cakes..85c
6 regular size cakes 50c
Pierre Perfumed Soaps Formerly 50c; box of 3 cakes.....29c
Ivory Soap, regular size; dozen cakes.65c
Large size, dozen cakes.....$1.10
Woodbury Facial Soap, 25c size.....16c

Cutex Outfits, the $1.00 size.....85c
Hyglo Nail Polish, 25c powder.....17c
50c cake.....35c
Cuticle Sticks, Plain polished and orange wood. Formerly 12c to 50c a dozen. 8c, 25c and 35c
Ground Floor.

Alboden Tooth Paste. Formerly 25c.....15c
Calox Tooth Powder; the 25c size.....16c
Wool Powder Pads; the 15c size.....10c
Hinds Honey and Almond Cream; the 50c size..31c
Rosewater and Glycerine. Formerly 25c and 50c. 17c and 33c
Peroxide—Lord & Taylor brand; the 35c size...19c
Witch Hazel, best grade; the 30c size.....20c
Perfumed Bath Salts, $1.00 and $1.50 size jars. 50c and 75c
Bath Sponges. Formerly 75c to $1.50. 50c, 75c and $1.00
Wash Cloths. Formerly 10c to 18c each. Per doz., 85c, $1.25, $1.45
Per ½ doz., 45c, 65c, 75c
Cuticle Scissors. Formerly 75c and 95c. 50c and 75c

All Ready for Fall!

Seven Big Army Corps of newly drafted Suit and Topcoat Regiments, all mobilized, equipped and trained under the direct supervision of some of the cleverest clothes experts and style specialists in America. The most perfectly organized Clothes Armies that will participate in the Fall campaign for the patronage of Men and Young Men.

Suits and Topcoats
Special at $15

About 2,000 specially purchased suits of blue, green, brown and pencil striped "Parker-Wilder" flannels which, considering the astounding advance in clothes prices this season, cannot possibly be excelled anywhere for real clothes worthiness and downright good value at $15.00, nor, we are almost tempted to say, can they even be duplicated at that price. Your choice of them in almost any of this season's many smart models.

IN TOPCOATS — Blacks, oxfords and Scotch mixtures in wide variety.

And Special at $20

A most enticing assortment of exceptionally well constructed suits, particularly worthy of attention when the present purchasing power of a $20 bill is considered. See them in one of these Brill stores in almost any pattern or design, besides plain blue, brown, gray, green and black.

The World Famous Stetson Hats for Fall Here Now in Complete Variety at $4.00, $4.50 and $5.00

Brill Brothers
The Kuppenheimer House in New York and Brooklyn
44 East 14th Street Broadway, at 49th Street 1456 Broadway, at 42d Street 2 Flatbush Avenue
47 Cortlandt Street 125th Street, at 3d Ave. 279 Broadway, at Chambers Brooklyn
14th St., 42d St., 125th St. and Brooklyn Stores Open Saturday Evening.

R. H. Macy & Co. Attractions Are Prices—Quality—Service
Macy's
Herald Square, Broadway, 34th to 35th St.
We Sell Dependable Merchandise at Prices Lower Than Any Other House, but for Cash Only.

Coats That Keep Step With Fall Temperatures
When the mercury seeks low levels in the early morning or after sundown it's fine to have a lightweight overcoat ready to slip into. Later, you will find it conveniently comfortable whenever you go outdoors.

Men's Knitted Overcoats at $16.50
meet the requirements of the correctly dressed man. This knitted fabric, in blue, brown, gray, oxford and heather, is warm—but not heavy. It wears well and seldom requires pressing. Well finished throughout. May be had in all sizes.
Macy's—Fifth Floor, B'way, Front.

Imported Motor Coat at $34.75
Designed along military lines, with a military collar. Double breasted; slanting, slash pockets. Worn with or without a loose belt, though much smarter with it. Well tailored of genuine Scotch Tweeds in gray, green and heather mixtures; finished inside with silk yoke and sleeve linings.
Macy's—Fifth Floor, 34th St.

Men's Ribbed Underwear For Early Fall
Medium weight, spring needle ribbed cotton underwear. Shirts with long sleeves and sateen facing. Drawers, ankle length, with sateen waist band and suspender straps. Double gusset. Per garment 98c
Macy's—Main Floor, 35th St.

Men's Woven Madras Shirts, $1.69
Hundreds of these fine shirts with box pleat in front of each, five pearl-button fronts, soft cuffs attached. Neat, striped patterns in desirable colors on white grounds. Sizes 14 to 17.
Macy's—Main Floor, 35th St.

How About Your New Soft Hat?

Don't wait until the last minute. Select the successor to your straw hat while the selecting is good. The new blocks include the cut edge military style as well as the hat with the pencil curl brim. The colors are olive brown, stone gray, olive green and brown, at $2.39
For Your Protection we offer the Sanitcap—to be worn when trying on a hat—so you may be sure you are first to wear the hat you buy.
Macy's—Main Floor, 35th St.

Conveniences
At the Public Service Bureau you can purchase tickets for the theatre, tickets for rail or steamship journeys; send a telegram, buy a money order or register your mail or parcels.
Macy's—Main Floor Balcony, 34th St.

ENGRAVED IN WOOD BY LOUIS F. GRANT

Kirschbaum Clothes

ALL WOOL - 100 PERCENT AND NO COMPROMISE

A·B KIRSCHBAUM COMPANY

Sign of the Cherry Tree

FOR men who like to keep near the old-time level of price without denying themselves any of the niceties of good tailoring . . . . who want fabrics of pure wool and the fitting and wearing qualities which skillful scissors and painstaking needles can put into fabrics of pure wool . . . . who know that these standards are safer in the hands of the nationally known maker with a good name to maintain, than in the hands of the unknown maker with no reputation to lose if he yields to the tendency to nibble away at quality. - - - - - -

For such men we announce a complete showing of suits and topcoats tailored for us by A. B. Kirschbaum Co., clothesmakers of Fifth Avenue, New York, and Broad Street. Philadelphia - - - $20, $25, $30, $35, $40, $50

Stern Brothers

WEST 42D STREET *(Between Fifth and Sixth Avenues)* WEST 43D STREET

MEN'S CLOTHING—THIRD FLOOR

MARTINDALE SPENT ALL FOR EXPENSES

Investigation Shows That on a $25,000 Salary He Paid Out $35,000.

COULD NOT RESTORE FUNDS

As President of Bank Most of His $50,000 Salary Went to His Wife and Daughters.

The compelling motive behind the embezzlement of $300,000 from a depositor's account by the late Joseph B. Martindale, President of the Chemical National Bank, remained yesterday almost as much a mystery as ever, despite many earnest inquiries made by the dead banker's friends into his habits and mode of life. Since the disclosure was made by Controller of the Currency Williams, numerous associates of Martindale in his daily life downtown have realized that actually they knew comparatively little about his activities outside of business hours.

From a mass of conjecture, the fact appeared to be established, from investigations made yesterday, that Martindale did not, as has been reported, squander money on women. Neither did he engage in speculation. While he enjoyed an income in excess of $50,000 a year, the bulk was his salary after he became head of the Chemical National Bank, in 1910. Before that time his means were moderate in comparison with his known expenses. As Vice President of the bank he is supposed to have received not more than $25,000 per year. Yet for many years before he became President, Martindale, it is understood, lived on a scale requiring the annual expenditure of $35,000 or more.

After his estrangement from his family, it is learned, he made an allowance of $12,000 a year to his wife, in addition to her maintenance at the Ritz-Carlton and the place at Rockville Centre, which is reckoned at fully $15,000 a year. Each of his two daughters received $5,000 a year, making a total expenditure of approximately $37,000 before his personal account was met. Taking these figures into consideration, it would not be difficult to conceive that the whole of his salary was eaten up in living expenses, and from what can be learned the fees of $50,000 or thereabout which he earned as receiver for the H. B. Claflin Company and Mills & Gibb was the largest single item of outside income that ever came to him.

From bits of information gathered here and there among men who have a vague idea of his financial situation in his latter years, it was gathered yesterday that Martindale sought, after he became President of the bank, to put the brakes on his extravagances. But he had become so firmly fixed in his mode of life that the task was difficult. His heaviest peculations from the bank are understood to have occurred in the first half of the sixteen-year period, when he was an under officer and his moderate salary failed by a big margin to cover his annual outlay. Later, when his income grew, it is believed he considered ways of restoring part of the money he had abstracted from the customer's account. Whether he actually did make good any of his thefts could not be learned, as silence has been maintained at the Chemical National about details.

Mystery continues to shroud the identity of the depositor who suffered from Martindale's juggling of the account. It was definitely established yesterday that the depositor was a woman, an elderly woman who had implicit faith in his honesty and judgment. It was learned that Martindale did considerable business for this woman outside of that directly connected with her banking operations, for which he received liberal compensation with the full knowledge of the depositor. These undertakings, some having to do with investments, were not always handled by Martindale alone. Some clerical work in connection with them was attended to by clerks of the bank, who were paid for their work. These items of business were fully legitimate and had no connection with the deliberate abstraction of funds. They are of interest chiefly as showing that the depositor intrusted Martindale with the handling of her funds without thought of loss.

While the name was lacking, Wall Street gossip teemed with suggestions as to who the depositor might be. There was one intimation which received attention to the effect that she was the custodian of a trust fund, left in her care many years ago by the head of one of the best-known families of New York. This fund, it was rumored, had been allowed to lie untouched as the beneficiaries had large means in addition to it, and for this reason Martindale was not called upon to make a strict account of it.

CASTRO AGAIN VISITS US.

Arrives at American Port and Says He Is Wholly Neutral.

Cipriano Castro, ex-President of Venezuela, arrived at an American port yesterday for a stay of several weeks in this country. He was closely questioned by the immigration authorities, but he was allowed to land. He defined his position as being neutral to the world at large, and this, he said, included Venezuelan politics. With a bland smile General Castro gave his address as Santurce, Porto Rico, and he added that he now lived under the American flag.

"I am not looking for trouble," said the General. "The United States is good enough for me and I am glad to live under the flag. I have plenty to live on and I desire to live in quiet."

On the same steamer that brought General Castro to an Atlantic port was Miss Rosalia Vargas. When the General left the pier Miss Vargas accompanied him. An official said that the former had said that the young woman was to marry his nephew, who lived at Trinidad. While he traveled with only two traveling bags, Miss Vargas had eight trunks and two large hand bags.

When General Castro paid his first visit to this country in 1912 he came from Germany, where it was said he had gone to undergo an operation. The immigration authorities questioned his right to enter the country, and for several weeks he was detained on Ellis Island. After a Board of Special Inquiry had decided that he should be barred from the country because of "moral turpitude," the Federal District Court held that the board had failed to prove its case, and the former President was allowed to land. He attended the first inauguration of President Wilson in Washington.

This time the General came from Vera Cruz, Mexico, and according to cable messages that preceded his arrival, at an American port the former dictator of Venezuela was not altogether contented to remain under the flag of this country as he said yesterday. He was reported to have complained that he was accompanied by a United States Secret Service man and that his life was unbearable. He was quoted then as having said that the United States would be weaker after the present war and that it would have many accounts to settle with smaller nations.

CORRIGAN ANSWERS CRITICS.

Magistrate Says He Will Beat Both Swann and Ransom.

City Magistrate Joseph E. Corrigan, who is running for the nomination for District Attorney on an independent ticket, replied last night to editorial statements that his candidacy would help the Tammany candidate, Edward Swann.

"The Republicans say I will beat Ransom and elect Swann," he said, "and the Tammanyites say I will beat Swann and elect Ransom. The logical conclusion is that I will beat them both. Before the active campaign has been under way a week Mr. Ransom will realize what the mass of the people know, that my candidacy represents not a factional fight, but an effort on the part of the intelligent voters of this county to do away with boss rule in the District Attorney's office."

Answering a statement by Sheriff Alfred E. Smith calling upon him to specify what he meant by referring to the Sheriff's office as being "lowly treated," William L. Ransom said:

"If I had lived in this city ten weeks instead of more than ten years, I would have seen and known how Tammany uses public office to keep its 'faithful' fed. I shall very soon and very definitely discuss how Tammany has treated the Sheriff's office and other offices. Mr. Smith is getting out of the Sheriff's office on the day on which the old fee system disappears by legislative act, so I suppose he is a little sentimental on the subject. It shall be specific enough to suit him."

"Lucia di Lammermoor" Sung.

Donizetti's "Lucia di Lammermoor" was added last night to the brief season of the San Carlo Opera Company, which is to be extended for a third week at the Forty-fourth Street Theatre. The audiences that previously packed the house for the Italian war pictures have returned night after night for the operas, now a dozen or more, given by Mr. Gallo to a record attendance, and the first "Lucia" was no exception.

The famous sextet had to be repeated amid roars of applause in the pit and a storm of hisses for silence from the upper and foreign parts of the house. The singers, all familiar by this time in other works, included Mme. Vaccari, Messrs. Agostini, Antola, Cervi, Cetti, and Rossini, and Mr. Perola conducted.

As Marguerite Bertza is unable to appear in "Thais" next week, the final Thursday opera will be "Aida" instead, though for a time it was seriously proposed to arrange a guest performance with Mary Garden.

BROWN TIED UP FOOD LAWS, SAYS PERKINS

Accuses Senate Leader of Showing "Tender Solicitude" for the Middlemen.

DENIES HARVESTER CHARGES

Calls Attention to Fact That as Head of Commission He Would Have Only One Vote in Three.

George W. Perkins, in a second open letter to Elon R. Brown, President pro tem. of the Senate, who led the fight in that body last week against the confirmation of Mr. Perkins as head of the Food Control Commission, accused him of being in league with the middlemen for the purpose of obstructing effective food control in this State. The letter made public yesterday was written in reply to one from Senator Brown in which he declared that the first open letter addressed to him by Mr. Perkins had shown conclusively that the Senate was justified in rejecting his nomination. In his second letter Mr. Perkins says:

"Your letter in this morning's papers says: First, that last Spring I was 'offended' at your refusal to report out any food bill. 'Offended' is hardly the word—I was thoroughly disgusted, for by that time I realized that all your moves were for postponement and delay and that you had no intention of permitting any constructive legislation to be enacted. In his message of last January Governor Whitman urged prompt legislative action on food matters, based on reports which had been made by a legislative committee at an expense of over $50,000. You, however, thwarted every attempt made during the Winter and Spring months to advance the necessary legislation. On the sixth of April war was declared, and yet you would permit nothing to be done.

"From January to June you used every expedient to sidetrack food legislation. You found plenty of time, however, to press to immediate passage a bill which would have again made possible long hours of day and night work for women and children in factories. You did this under the guise of a war necessity, and your bill would have become law had not Governor Whitman vetoed it. You found plenty of time to strenuously oppose the Governor's fight for local option. You could find the time to do all these things, which adversely affected the welfare of the people, but you could not find the time to advance constructive food legislation so sorely needed by the people.

"Second, you say that I scoffed at your suggestion that Albany should subordinate its efforts for food legislation to those of the Federal Government; that I urged that New York take independent action, and that I did this less than two weeks after war was declared. You are correct. I took that position as determinedly as I could, because in your specious argument I recognized another one of your moves for postponement and delay, and I resented it openly and frankly to you as well as to others. Events had convinced me that it was necessary for this State to enact its own food legislation, not only for the benefit of its own citizens, but in order to co-operate with the Federal Government. You cannot have forgotten that Mr. Hoover took this same position in a letter he wrote Governor Whitman last May, in which he said:

It is critically necessary that we should have not only sufficient national legislation on food questions, but that this legislation should be supplemented by the creation of a State Food Administration with extensive control. * * * It also seems a great pity to wait until national legislation is completed or defeated, as time is almost the essence of any successful intervention, and it does seem to me that both are interdependent and equally pressing.

Ninety days later, while you were still maneuvering for delay, Mr. Hoover sent a telegram to Governor Whitman in which he said, among other things:

Federal legislation absolutely excludes any control of retail distribution and makes no provision for bettering local market conditions beyond some restriction upon detrimental wholesale practices. From every point of view the adequate war regulation and permanent improvement of marketing conditions in New York needs efficient State legislation.

"From start to finish I have been with Governor Whitman and Mr. Hoover for early, potential action by the Legislature; while the record clearly shows that from start to finish you have been for inaction and delay.

"Third—You say that I made 'wild proposals' for purchase and sale of food by the State, &c.; and that, as a member of one of the legislative committees appointed to investigate food matters, you visited Ottawa and Washington and made a study of what England and France were doing. If so, you must have found that what you refer to as my 'wild proposals' are precisely what is being done elsewhere in an honest, patriotic attempt to be of service to the people.

"Fourth.—You state in your letter that there are 'more than five hundred thousand souls with an investment of more than five hundred millions of dollars' engaged as middlemen in the food business in this State. You reveal a tender solicitude for the middleman. This is precisely where your sympathies have been throughout the entire struggle for food control legislation. You have scrupulously guarded the interests of this group of people, who, you tell us, possess five hundred millions of dollars, while there is not a line or suggestion in your letter that expresses the slightest interest in or concern for the remaining 9,000,000 people in this State, a large number of whom are hard pressed every day to find the money with which to purchase food because of existing high prices.

"I have no quarrel with the honest, efficient middleman. I believe the State should help him just as much as it should help the producer or the consumer. My quarrel is with the gambler, the speculator, the hoarder; with inefficient, antiquated methods, and with the State's utter neglect for many years to perform its proper function in helping producer, distributor, and consumer alike. You say that this group of distributors has 'the equipment, the money, and the intelligence to bring food to every door.' Granted; but that is not the point. The point is the price at which the food is brought to every door. That is the nubbin of the whole situation, and you ignore it entirely. The plain inference from your statement is that so long as the people get food it matters not what it costs.

"Fifth.—You say I stand charged in the Harvester Company with oppressive practices. Here is what two important courts have said on that subject: The Supreme Court of Missouri said:

On the whole the evidence shows that the International Harvester Company has not used its power to oppress or injure the farmers who are its customers.

"The District Court of the United States for the District of Minnesota said:

It is but just, however, to say and to make it plain that in the main the business conduct of the company toward its competitors and the public has been honorable, clean, and fair. * * * In this connection it should also be said that specific charges of misconduct were made in the Government's petition which found no warrant whatever in the proof. They were of such a character and there was so much of them, apparently without foundation, that the case is exceptional in that particular.

"The above completely answers your charge. No further comment is necessary.

"Sixth—You say that 'the point of objection was not the Harvester Trust, but the unfitness of placing the organizer of that trust in control of trade in such machinery in this State during the war.' One would think from this that the State Food Commission was to be a single-headed one and I the only member; whereas there are to be three members, and I, if a member, would have but one vote. In one part of your letter you express your confidence in President Schurman and Mr. Wieting as members of such a commission. In another part of your letter you cast a severe reflection on their ability and integrity by practically saying that despite their two votes to my one they could not prevent my treating the farmer unfairly in the matter of farm implements, were I so inclined. If they were not able to prevent any wrongdoing their own associate might attempt, then they certainly would not be intelligent enough, strong enough, or honest enough to cope with the speculator, the gambler, and the momentous questions to be dealt with in solving our food problem. Your position in this matter is simply ridiculous; it is an insult to President Schurman and Mr. Wieting; it is added proof of the insincerity and hypocrisy of your trumped-up charge against me."

Mr. Perkins left at midnight for Syracuse, where he is to make an address at the State Fair today on food control. It is certain that his audience will be composed very largely of farmers, opposition among whom was advanced by Senators who opposed Mr. Perkins's confirmation as their reason for opposing him.

Poets' Ambulance Fund Grows.

The total contributions for the fund of the Poets' Committee, which is sending ambulances to the Italian front in recognition of the debt of the arts to Italy, had reached yesterday the figures of $27,546. Ten persons have made gifts of $2,000 each. Twelve ambulances have already been ordered from this fund and are to be on the fighting line in a few days, and several others are expected.

F. H. Hitchcock Joins Vulcan Steel.

The Vulcan Steel Products Company, 120 Broadway, announced yesterday that Frank H. Hitchcock, former Postmaster General, had been elected Vice President and a Director. Other Directors selected recently are T. Coleman du Pont and L. W. Baldwin, President of the Empire Trust Company. The company was formed a year ago with an authorized capital of $100,000 and has since grown into an important unit in the machinery for handling foreign trade.

Electricity—the Friend of Man, and Also the Foe of Man

WHEN harnessed up by science it is one of Nature's most valuable gifts. When it is not under control, it often spells ruin. There are few things wholly evil or wholly good. We all know dyspepsia arises from immoderate eating, but it is also unhealthful to eat too little. Over-indulgence in anything is bad. Because of this we were given the heaven-born power of reasoning, in the not-too-much of anything.

Our sovereign brew BUDWEISER has for sixty years been a beverage of sane moderation. It has untold numbers of friends in every civilized land because of its Purity, Quality, Mildness and exclusive Saazer Hop Flavor. BUDWEISER sales exceed other beers by millions of bottles.

ANHEUSER-BUSCH · ST. LOUIS, U.S.A.

Visitors to St. Louis are courteously invited to inspect our plant—covers 142 acres

On Sale Everywhere. Families supplied by Grocers and Retailers.
Anheuser-Busch Agency, Distributors, New York
A. Busch Bottling Co., Distributors, Brooklyn

Budweiser
Means Moderation

A SOLEMN TRUST

We regard a building operation as a solemn trust and not solely nor chiefly as a vehicle for our own aggrandizement and gain.

THOMPSON-STARRETT COMPANY
Building Construction

WINTER GARDEN B'way & 50th. MATINEE TOMORROW, 50c to $1.50
PASSING SHOW 1917
SUNDAY NIGHT CONCERT
ALL NEW BILL OF BROADWAY FAVORITES

"A REAL TREAT. A Comedy with so many pleasant surprises that it would be a crime to disclose them. This play is too good to miss."—Charles Darnton, Eve. World.
George BROADHURST'S New Comedy
OVER THE 'PHONE
"Has sparkle, spice and fun."—N. Y. Herald.
48TH ST. THEATRE, NEAR B'WAY. EVENINGS 8:30. MATS. TOM'W & THURS. 2:30.

BOOTH 45th, W. of Broadway. Evgs. 8:30. Matinees Tom'w & Wed., 2:30.
"De Luxe Annie"
A Novel Mystery Play—Recommended by the Leading New York Dramatic Critics.

LYRIC 42d St., W. of B'way. Evgs. 8:15. Matinees Tom'w & Wed. 2:15.
GUY BATES POST IN THE MASQUERADER
"REALLY FASCINATING."—Dale, in American.

39TH ST. THEA. Evs. 8:20. Mats. Tom'w & Wed.
ALLEN DOONE in "LUCKY O'SHEA."

44th ST. Tues., W. of B'way. Till Sat., Sept. 22. Engagement Extended
Evs. 8:15. Mats. Tom'w & Wed. 2:15.
SAN CARLO GRAND OPERA CO.
Tonight, Cavalleria-Pagliacci; Sat. Mat., Tales of Hoffman; Sat. Eve., Aida; Mon., Carmen; Tues., Traviata; Wed. Mat., Tales of Hoffman; Wed. Eve., Cav.-Pagliacci. Thurs., Aida. Prices 50c. 75c, $1, $1.50, $2. Boxes $2.50.

BIJOU 45th, West of B'way. Evenings 8:30. Matinees Tom'w & Wed., 2:30.
MARY'S ANKLE

457th Time
THE MAN WHO CAME BACK
Playhouse W. 48th Mats. Tom'w & Wed.
Soldiers & Sailors in Uniform Half Price.

SHUBERT 44th, W. of B'way. Evgs. 8:30. Matinees Tom'w & Wed. 2:00.
A MUSICAL SHOW BOTH FOR THE YOUNG AND THE ROUNDERS
The Messrs. SHUBERT Present
A PLAY WITH MUSIC
MAYTIME
with Charles Purcell and Peggy Wood & William Norris.

CASINO B'way & 39th Street. Evgs. 8:15. Matinees Tom'w & Wed. 2:15.
Elisabeth Marbury & Leo Shubert offer
LOVE O' MIKE
SECOND SEASON IN NEW YORK.

ASTOR Broadway & 45th. Evenings 8:30. Matinees Tom'w & Wed. 2:30.
THE VERY IDEA!!
Ernest TRUEX Richard BENNETT
"Uproariously laughable throughout."—Tribune.

Maxine Elliott's 39th, nr. B'way. Evs. 8:30. Mats. Tom'w & Wed. 2:30.
MARJORIE RAMBEAU in "EYES OF YOUTH"

PRINCESS 39th, nr. Broadway. Evs. 8:15. Matinees Tom'w & Wed. 2:15.
"OH, BOY" "Best of Musical Comedies."—Eve. Sun

CORT Thea., 48th, E. of B'way. Evgs. 8:15. Matinees Tom'w & Wed. 2:15.
L. WILTON LACKAYE in THE INNER MAN

STANDARD B'way & 90th. Evs. 25c to $1. Mat. Sat., 25-75c.
THE BRAT with MAUDE FULTON.
Next Week CLIFTON CRAWFORD in "HER SOLDIER BOY" Seats Now

LONGACRE West 48th St. Evenings, 8:15. Matinee Tomorrow, 2:15.
ANOTHER SMASHING BIG MUSICAL COMEDY SUCCESS BY THE AUTHORS OF THE FAMOUS "OH, BOY"
LEAVE IT TO JANE
Prettiest Chorus in New York.

PARK THEATRE, COLUMBUS CIRCLE, 59TH ST.
(Heading from Yesterday's Evening World)
CROWDS SMASH DOORS TO SEE FILM "RASPUTIN" AT THE PARK THEATRE
WORLD-PICTURE BRADY-MADE
RASPUTIN
THE BLACK MONK
"A Tensely Told Story."—Globe.
12 TO 11 P.M. 25 AND 50 CENTS

NATIONAL EXPOSITION OF SAFETY and SANITATION
AUSPICES
THE AMERICAN MUSEUM OF SAFETY Arthur Williams, Pres. NATIONAL SAFETY COUNCIL Lew R. Palmer, Pres.
GRAND CENTRAL PALACE
NOW OPEN 1 P. M. TO 10.30 P. M.
Every person interested in the conservation of human life and health may obtain valuable information and inspiration at this Exposition.

"Cheer Up" AT THE Hippodrome
"Every Day is a Holiday at the Hip."—Life.
MAT. TODAY Best Seats $1 Evgs. at 8:15

B. F. KEITH'S PALACE B'WAY & 47 ST. Daily Mats. 25c-$1. Private Bernard Granville; Ray, Gordon & Wm. Dooley; Ford Sisters & H. Marshall; Beatts & Hearn; Avon Comedy 4 & Lucille Cavanagh.

B. F. KEITH'S RIVERSIDE B'WAY & 96th ST. Brice & King, 4 Marines, Raymond & Caverly, Wms. Cahlun Shrman, Paul Pedrini Sax, & Rath Baker.

LOEW'S NEW YORK THEA. & ROOF 15,15,25c. Cont. 11 A. M. to 11 P. M. Roof to 1 A. M. Rupert Julian & Ruth Clifford, "The Mysterious Mr. Tiller," Baby Marie Osborne "Tears & Smiles."

Loew's American Roof 42 St., W. B'way Every Eve. at 8:15 George M. Rosener, "Lots and Lots," "Frescott," Exposition Jabelle 4, and 5 others. All Seats Reserved 25, 35, 50

YORKVILLE THEATRE, East 86th Street. nr 1st Ave. Tel. Lenox 3822. Every Ev. 8:15 Adolf Philipp and GUS GIZI Sat. Mat. 2:15 IN HIS LATEST MUSICAL COMEDY "THE LANDLADY"

SEATS FOR ALL THEATRES
Jonas, Woolworth Bldg.
PHONE 7781-7782 BARCLAY.

NEW YORK'S LEADING THEATRES.

NEW AMSTERDAM W. 42 St. Evs. 8:15. LAST 3 TIMES MATINEE TOMORROW All Seats 50c to $2
Ziegfeld Follies
AFTER THE PERFORMANCE ROOF MEETING PLACE OF THE WORLD
ZIEGFELD MIDNIGHT FROLIC

GAIETY B'way & 46th St. Evs. 8:30. Matinees Tom'w & Wed. 2:30.
THE TARKINGTON-STREET COMEDY
THE COUNTRY COUSIN
With ALEXANDRA CARLISLE
"Will make a million dollars."—Globe.

LIBERTY West 42d Street. Evenings 8:15. Matinees Tom'w & Wed. 2:15.
"HITCHY-KOO" AN INTIMATE REVUE, with
Raymond Hitchcock, Grace La Rue, Wm. Rock and Frances White, Leon Errol, Irene Bordoni.

ALADDIN and his Wonderful Lamp

COHAN & HARRIS W. 42 St. Evs. 8:20. MAT. TOM'W.
Funniest American Comedy of Recent Years.
A Tailor-Made Man
with GRANT MITCHELL

GEO. M. COHAN Thea., B'way, 43 St. Evs. 8:20. Mats. Tom'w & Wed. at 2:30.
This Way Out
A New Comedy by FRANK CRAVEN.

EMPIRE Broadway at 40th St. Evs. at 8. Mats. Tom'w & Wed. at 2.
"A DISTINCT HIT."—Alan Dale.
"SUCCEEDED GLORIOUSLY."—Tribune.
JULIA SANDERSON JOSEPH CAWTHORN In the New Musical Comedy RAMBLER ROSE

HUDSON THEATRE, WEST 44TH ST. Matinees Tom'w & Wed. 2:20.
RALPH HERZ presents THE MUSICAL FARCE
'GOOD NIGHT PAUL'
"Laughs Enough To Make Ten Shows."

FULTON Broadway & 46th St. Evs. 8:15. Matinees Tom'w & Sat. 2:15.
The MESSRS. SHUBERT Present WHITESIDE
in THE PAWN A Play of To-day
"Mr. Whiteside gave an admirable performance distinguished for its restraint, poise and cunning."—Charles Darnton, Eve. World.

BELASCO West 44th St. Evenings at 8:30. Mats. Tom'w & Thurs. 2:30.
Polly With a Past

LYCEUM W. 45th St. near B'way. Evs. 8:20. Matinees Tom'w & Thurs. 2:20.
The Lassoo
by Victor Mapes, Co-Author of "The Boomerang"

ALADDIN and his Wonderful Lamp

HARRIS West 42d Street. Evenings 8:30. Matinees Tom'w & Wed. 2:30.
Daybreak
by JANE COWL and JANE MURFIN

KNICKERBOCKER THEATRE, B'way & 38th.
Farewell Saturday BERNHARDT
(Positively Only Engagement in N. Y. City.)
TODAY & Sat. Mats., "Joanne d'Arc," TO-NIGHT & Sat. Nights, "Perkin" and "Camille."
NEXT MONDAY NIGHT—SEATS NOW
GEORGE ARLISS IN A NEW PLAY "HAMILTON"

ELTINGE THEA., W. 42d St. Evgs. 8:30. Matinees Tom'w & Wed. 2:30.
Business Before Pleasure
With Barney Bernard & Alexander Carr

REPUBLIC THEATRE, W. 42d St. Evs. 8:25. Matinees Tom'w & Wed. 2:25.
John BARRYMORE Constance COLLIER Lionel BARRYMORE IN PETER IBBETSON

CRITERION THEATRE, B'way & 44th St. BEGINNING MON. EVE., SEPT. 17TH, AT 8:30. SEATS NOW.
A. H. WOODS presents
Robert Hilliard
THE SCRAP OF PAPER
A New Melodrama in 3 Acts.

WILLIAM FOX Presents WILLIAM FARNUM in
The CONQUEROR
STAGED BY R. A. WALSH.

GLOBE THEA., B'WAY & 46TH ST. TWICE DAILY, 2:30 & 8:30. 25c to $1.00.
ALADDIN and his Wonderful Lamp

Herbert Brenon's
"The FALL of the ROMANOFFS"
with ILIODOR
former confidant of RASPUTIN
OPENS BROADWAY THEATRE
Sunday Matinee September 23d
Further Details in Sunday Papers

"THE MAN WITHOUT A COUNTRY"
SENSATION OF THE HOUR
A WARNING TO SLACKERS
A MESSAGE TO PATRIOTS
3 TIMES DAILY 2:30, 4:30 & 8:30 P.M.
POPULAR PRICES
Broadway Theatre at 41st
Dir. Stanley V. Mastbaum

MANHATTAN OPERA HOUSE. Evs. 8. Last Mat. Tomorrow 2.
Biggest Dramatic Spectacle on Earth.
LAST WEEK LAST TIMES THE Wanderer
Greatest Cast Ever Seen in America.
Evgs. & Sat. Mat. 25c, 50c, 75c, $1 & $1.50
200 Orch. Seats at All Performances, $1.00.
Next Week—Seats Now—25c to $1.50.
Most Wonderful Play in America.
EXPERIENCE

STRAND B'way at 47th St. MAE MARSH in "Polly of the Circus"
HERBERT WATERBOUS
Afternoon Concerts Daily, 2:15 p. m.
Strand Symphony Orch., Adriaan Ariani, Cond.

81 at St. Thos. on B'way. Tel. Schuyler 3980
EVELYN NESBIT and Her Son, RUSSELL THAW, in REDEMPTION.
Also GREATER VAUDEVILLE.
Mat. Today, 15, 25c. Evgs. 25, 35, 50c.

RIALTO B'way, 42d 15-25-50c. ELSIE FERGUSON in "Barbary Sheep."
Soloists, Comedy, Incomparable Rialto Orchestra.

Palisades AMUSEMENT Park Opp. West 130th St. Ferry
Greater Than Ever
New Sensations
SURF BATHING, 9 A.M. to 10:30 P.M.
OPEN DURING SEPTEMBER.

COLUMBIA B'way & 47th. Twice Daily, 2:15 & 8:15. Pop. Prices
MOLLIE WILLIAMS & Her Own Company.

ICELAND ICE SKATING
B'way at 52nd St. Morn.—Aft.—Eve.

A NEW APARTMENT HOTEL
Newly and unusually furnished and decorated; complete hotel service; two and three rooms and bath; 9 to 14 windows, with unobstructed views; three exposures in each suite. Rates, $75 monthly and up per suite of 2 rooms and bath; also weekly $20 per suite and up. Restaurant a la carte. Breakfast and dinner, $2 weekly (both optional). References. The above are astounding values. Investigate.
Hotel Nobleton, 126 W. 73d St.
CHARLES HORTON BELLAR, Pres.
Block from subway express & elevated sta. All cars and bus lines pass door.

TRES BEANS—LET'S GO!!!
SEE THE WORLD'S BEST SKATERS IN THE
REAL ICE SHOW
AT THE
GOLDEN GLADES
TO-NIGHT
Society's Latest Fad That Zip-Zippy
DINNER SHOW AT 7:30
THAT MARVELLOUS MIDNIGHT PARADE AT 11:30

MAY-NO-VEMBER FARM Hartsdale, N. Y.
NOW OPEN
Back to the farm dinners. Phones: 1069-1471 Wh. Plains
DANCING 8 P. M.
BALCONADES
GRILLED FOOD A SPECIALTY
MAIN RESTAURANT
Thomas Healy's Broadway at 64th St. Phone Col. 9900
RESERVE TABLES NOW

After the Play

stop in for a little supper at Shanley's. It is a good thing to do and a very pleasant way to round off the evening.

Each act in the cabaret is a special feature in itself—evenings seven to one.

Enjoyed by all—the seven course luncheon—90c (Music) from 12 to 2:30 P. M.

SHANLEY'S
Broadway—43rd to 44th St.

HOTEL WALLICK
BROADWAY AND 43RD STREET
Best Location and Values in New York
Rooms $1.50 and Up
With Bath—$2.00 and Up

Reisenweber's Columbus Circle & 58th Street. Phone Col. 9040
The Gala Revue "The Shelburne Girl"
Presented in the Main Restaurant Twice Nightly, at 7:30 & 11:00.
SPECIAL DINNER Served Daily 6 to 9 $1.50
Genuine Old-Fashioned Beefsteak Dinner Served from 6 to 9 P. M.—$1.50.
The Original Dixieland "Jazz" Band
NIGHTLY BEGINNING AT 9 IN THE 400 CLUB ROOM
AND AT THE AFTERNOON DANCES DAILY 4 TO 6

BUSINESS MEN'S LUNCHEON AND A LA CARTE
Janssen wants to see you
"THE FAMOUS HOFBRAU"
30th STREET & BROADWAY & 30th STREET
EXCELLENT TABLE D'HOTE FROM 5:30 TO 9 P. M.
HIGH CLASS ENTERTAINMENT—DANCING

HOTEL SCHUYLER ARMS
305 West 98th, Near B'way.
Two Minutes from Subway Express Station, One-half Block from 'Bus. Telephone Riverside 6100.
Newly furnished suites of from 2 to 5 rooms and bath, with or without kitchens, from $60 to $150 monthly, depending upon the location and size of apartments. No leases required.
Attractive restaurant. Table d'hote and a la carte. Best of food at one-half usual charge.
Hotel service complete and equal to service of best hotels.
Schuyler Arms is situated between Riverside Drive and West End Avenue, affording immediate access to Riverside and Central Parks.

HOTEL VAN RENSSELAER
Eleventh St., 2 doors East of 5th Ave.
Quiet. Refined Family Hotel, catering to a discriminating clientele only.
Leases now being made for periods covering 8 to 12 months from October 1
Home Cooking Our Specialty.
Single room with bath, meals for one, $19 to $22; for two, $29 to $32 weekly.
Parlor bedroom with bath, including meals for two, $35 to $50 weekly.
Parlor, 2 bedrooms with bath, including meals for four, $75 to $90 weekly.
C. E. McGINN, Manager.

FOR WOMEN ONLY
An outside, sunny room, $1.50 per day; with meals, $2.50 per day; $14 weekly and up. Sunny front room with bath and meals, $20 weekly. Suites $4 per day up. These rooms and rates merit your immediate investigation.
They are rated 50% to 100% lower than any other of equal value in the city.
HOTEL RUTLEDGE
LEXINGTON AVE. and 30TH ST.
Modern, Accessible, Fireproof. Excellent Service. C. H. BELLAK, Pres.

Blossom Heath Inn
Merrick Road, Lynbrook, Long Island
Enlarged and Newly Decorated
Under Direction of Harry & Joseph Sunkist

112th, 535 West: Hotel Royal.
New management. Suites, single rooms, private baths. American plan. Moderate rate.

Hotel Bretton Hall
BROADWAY 85th to 86th St., N. Y. City
Largest and Most Attractive Midtown Hotel. Subway Station at 86th St. Corner.
Apartments to Lease
2 to 6 Rooms, 1, 2 & 3 Baths.
Furnished or Unfurnished.
All the Comforts and Advantages of the Leading New York City Hotels at Moderate Rates.
TRANSIENT RATES FOR EITHER ONE OR TWO PERSONS:
Room with private bath, $3 to $4 day.
Parlor, bedroom and bath, $4 to $7.50 day.

The Lorraine
Fifth Ave. at 45th St.
Apartments and Rooms with Bath, Furnished or Unfurnished, Transiently or by the Year.
Also EQUINOX HOUSE Manchester, Vermont.

Hotel Berkley
170 W. 74th St.
Corner of Amsterdam Av.
Apartments,
Unfurnished, by the year from $700 per annum.
Restaurant a la Carte.

HOTEL SAN REMO
74th-75th Sts., Central Park West.
HOME HOTEL OF NEW YORK.
UNSURPASSED LOCATION.
OVERLOOKING CENTRAL PARK.
Convenient to "L" and subway stations; suites and ensemblks. Suites and Rooms with bath, unfurnished or furnished, by the year or transiently. restaurant a la carte; also club breakfasts, table d'hote luncheon, dinner; inspection of model sanitary kitchen is cordially invited.

Cuchow's
14th Street, near Fourth Ave

VAN CORTLANDT
142 to 144 WEST 49TH ST.
SPECIAL DINNER $1
MUSIC—DANCING—CABARET
SERVICE A LA CARTE TILL 1 A. M.

The New York Times

"All the News That's Fit to Print."

PUBLISHED EVERY DAY IN THE YEAR BY THE NEW YORK TIMES COMPANY.
ADOLPH S. OCHS, Publisher and President.
B. C. FRANCK, Secretary.

Publication Office..........Times Square
Times Annex...43d St., west of Broadway
Downtown..........7 Beekman Street
Wall Street..........2 Rector Street
Harlem..........266 West 125th Street
Bronx..........2,980 Third Avenue
Washington Heights..........3,525 Broadway
Brooklyn....Room 606, 367 Fulton Street
Staten Island...93 Stuyv. Pl., N. Brighton
Queens..317 Fulton Street, Jamaica, L. I.
Elizabeth..........250 Morris Avenue
Hoboken..........61 Second Street
Jersey City..........89 Montgomery Street
Paterson..........13 Park Avenue
Washington..........Riggs Building
Chicago..........1202 Tribune Building
St. Louis.......409 Globe-Democrat Building
Detroit..........408 Ford Building
San Francisco..........742 Market Street
London.....Marconi House, Strand, W. C.
Paris..........80 Rue Louis le Grand

ONE CENT, New York City. Two Cents, within commuting distance. Three Cents, elsewhere. Sunday, Five Cents, City; Seven Cents, elsewhere.

Terms, including Canada, postage paid:

	1 Yr.	6 Mos.	1 Mo
DAILY AND SUNDAY.... (One week, 25c.)	$10.00	$5.50	$1.00
DAILY, without Sunday... (One week, 20c.)	8.00	4.25	.75
SUNDAY	3.00	1.75	.30
Canada, Sunday only....	6.00	3.25	.55
Other countries, postpaid:			
Daily and Sunday.....	26.00	13.30	2.40
Daily, without Sunday.	17.40	8.90	1.45
Sunday only..........	9.75	5.12	.86

Binder, Picture Section, $1.75; Magazine, $1.25.
THE ANNALIST, (Mondays,) per year, $4; Canada, $4.50; other countries, $5. Binder for 26 issues, (one vol.) $1.25.
TIMES BOOK REVIEW, (Weekly,) per year, $1; Canada, $1.50; other countries, $2.
TIMES MID-WEEK PICTORIAL, (Thursdays,) 1 yr., $5; Canada, $6; other countries, $6.50. Binder for 52 issues, $1.25.
THE NEW YORK TIMES CURRENT HISTORY, Illustrated Monthly Magazine, one year, $3, (foreign, $4.) Per copy, 25c.
THE NEW YORK TIMES INDEX, Quarterly—Full Cloth, per copy, $2; per year, $8.
Entered as second-class mail matter.

MEMBER OF THE ASSOCIATED PRESS.
The Associated Press is exclusively entitled to the use for republication of all news dispatches credited to it or not otherwise credited in this paper and also the local news of spontaneous origin published herein.

All rights of republication of all other matter herein are also reserved.

NEW YORK, FRIDAY, SEPT. 14, 1917.

RUSSIA'S UNCERTAIN FUTURE.

If KORNILOFF'S "rebellion" has ended in failure and surrender it is still much too early to say whether the defeat of the cause and the purposes he represented is a deliverance or a disaster for Russia. KORNILOFF was not, as some of the Petrograd dispatches have falsely represented him to be, an enemy of the revolution, a plotter for the restoration of autocratic rule. He is a patriotic Russian, he has been sincerely devoted to the interests of Russia; he sought to give Russia a Government capable of enforcing the commands issued under its authority, an army organized for victory, not for taking to its heels in the face of the enemy. In the disagreement that arose between him and KERENSKY at the Moscow Conference, his was the sounder position. His purpose was to restore the spirit and sound organization of the army. If he had been permitted to achieve that purpose under the Kerensky Government, doubtless he would have chosen to serve rather than to revolt.

Petrograd dispatches announcing the collapse of his attempt to organize a strong Government and an effective fighting force in the field must still be received with some reserve, since the facilities for communication with the outside world are in the hands of those who oppose him. But at least he does not seem to have commanded that support in the army without which his success was impossible. That in itself casts a doubt upon his capacity as a leader. The rebel who does not make sure of a backing sufficient to enable him to hold out for a week evidently lacks foresight and organizing power. The dispatches from Petrograd, asserting that the army chiefs were mostly loyal to the Provisional Government, seem to be contradicted by the rather notable roll of Generals listed for punishment as traitors because of their association with KORNILOFF. The probability is that the ranks of the army were so far saturated with the poison of socialism, so hopelessly given over to the fantastic ideas of what the new freedom means, that they would instinctively turn to a Government which has encouraged and permitted them to make a debating society of the army rather than to a leader whose foundation principle was the restoration of rigid military discipline.

KORNILOFF had the support of GUCHKOFF, one of Russia's foremost statesmen; he had the sympathy, if not the support, of MILUKOFF, the leader of the Constitutional Democrats, whom the Socialist Government rejected because he was unwilling to throw overboard the teachings of all human experience in the government of nations, of the forces of conservatism, of order, of Russia's industries. The whole moderate middle class appeared to look hopefully upon his venture as a possible means of deliverance from those conditions of anarchy toward which Russia was rapidly drifting under a Government made up of men who put the class struggle of the proletariat against capital above the needs of the nation to combat the great enemy, Germany, who, if not overcome, will make short work of the Russian proletariat. From the point of view of sincere and observant outside friends of Russia, KERENSKY has been somewhat less fortunate in his support. The Socialists of the Council of Workmen's and Soldiers' Delegates stood by him, of course, for that has been the fountain and breeding place of the evils that overthrew the first Provisional Government of moderate statesmen, destroyed the discipline and effectiveness of the army, gave the German propagandists of the separate peace their opportunity, and set the feet of Russia in the path to destruction. The Ukrainians supported KERENSKY, for with the assent of his Socialist colleagues in the Government they have declared themselves independent of Russia. The Finns were in sympathy with him for precisely the same reason. Russia was dismembered under the Kerensky rule, and the separatists of Ukraine and Finland were naturally grateful to the Government that let them have their way on such easy terms. Even the Bolsheviki, all the extremists, condemned KORNILOFF.

The best news that comes out of Russia contemporaneously with the announcement of KORNILOFF'S defeat is KERENSKY'S promise to curtail the power of the soldiers' committees, which at least may be a beginning of the rebuilding of military authority. It is still difficult to conjecture what he means by the statement that soldiers' committees will not be allowed to interfere with matters of military strategy, "but will control only in matters of internal affairs" behind the fighting lines. As this represents a novel theory of the duty of soldiers, who in all previous history have been supposed to be concerned only with what was in front of them and not with what was behind them, explanations will be awaited with interest. But KERENSKY will not go far, he will not succeed in restoring order and stability at home and the credit of the nation abroad, he will not give Russia the place in the ranks of the Allies which she cannot desert without indelible dishonor if he does not extend the firm hand over the motley forces of political disorganization in Petrograd and throughout Russia, if he does not successfully exert his influence to bring his colleagues in the Government back to reason and sanity. No great nation, and for that matter no small nation, can be successfully administered by such men and on such principles as have controlled in Russia since the Provisional Government allowed itself to be displaced by the Council of Workmen's and Soldiers' Delegates as chief authority of the State.

NO STALEMATE.

"If the result of the war," says President LOWELL of Harvard, "should "be a drawn battle or stalemate, with "Germany in her present state of "mind, the whole world will probably become a series of camps, preparing for another fray, and compelled by the very conditions by "which they are faced to adopt the "methods of warfare Germany has "introduced—that is, the nation in "arms using every resource at its "command, and striving to destroy "by every means the resources of the "people to which it is opposed."

For "probably" read "inevitably." The world must be German or free. Germany must be beaten. An inconclusive settlement will leave the whole issue between democracy and savage, unmoral, treacherous, scientific military force, the inhuman State, to be fought over again. It will leave Germany unrepentant.

PAUL LENSCH, a Socialist Deputy in the Reichstag, the first Socialist to call the war a fight for life and death between Germany and England, that is, between the German idea and the democratic idea, said, illuminatingly, last Spring of the "stalemate":

> If England does not win the war, she has lost it. If Germany does not lose the war, she has won it.

That is the truth; and it should be kept in mind through all discouragements and amid all the attempts of Germany to get a peace on her own terms.

REGULATE ALL PRICES?

The Chamber of Commerce of the United States has a membership which, it might be assumed, would be hostile to the regulation of prices or to the limitation of profits. But the Chamber has already condemned war profits, and is about to take a referendum upon the proposal of one of its committees that the Government shall extend its regulation of a few prices to the regulation of the prices of "all "articles which have importance in "basic industries as well as in war, "and which enter into the necessaries "of everyday life." The intention is to include both raw materials and finished products, and prices paid by the general public as well as prices paid by the Government. Necessarily, that includes regulation of distribution as well as of prices. Priority must be conceded to Government purveyors, and whenever demand exceeds supply, as is the rule under current conditions, there must be some way to decide who shall have the goods of which there is not enough to go around.

It is easier to condemn such an innovation than to say where the line of regulation should be drawn. The entering wedge was drawn by the regulation of railway rates. After thirty years, it is only just discovered, and not yet sufficiently appreciated, that the regulation of rates cannot stand alone, if rates are to be regulated justly. The attempt to regulate rates without regulating the factors upon which rates depend has produced injustice to railway investors, which has recoiled upon the public in the shortage of transportation due to the banning of railways by investors. In the regulation of rates, as in the regulation of prices, one leading motive has been the reduction of excessive profits. But there is the same difficulty in reducing the profits of producers as in reducing the profits of carriers. If the profits of the efficient are reduced, the production of the inefficient is stopped. And insufficient production is a greater evil than large profits earned fairly. Nothing can condone extortion by limitation of production or unfair competition. But that is not the present case. Production has been phenomenal. The rise of prices was doing effective work in the reduction of the demand which caused the complaint of excessive profits, but it was thought wise to accelerate the process.

The result upon the security market has not been agreeable. The many declines can be traced through the lines of securities most closely related to the price-fixing movement. But securities are not generally consumed, any more than many basic commodities which lie at the root of all prices, but which the public cares nothing about because it does not deal in them. Wall Street's worries leave most of the public cold, and some actually rejoice at the woes of the wealthy. In that state of sentiment it is better worth while to ask the effect of the price regulation upon production.

It is obvious that if production was not sufficient, and is reduced, the result will be scarcity more inconvenient than excess of profits. Greatest progress has been made in the regulation of the price of coal, especially bituminous. Its production has fallen to 72 per cent. of theoretical capacity, and is the smallest now since June. On the other hand, there has been little regulation of anthracite coal, and the current production remains at the record maximum. The case is the same with the production of pig iron. The August production was the smallest for the last four months. For the eight months of this year the production is materially less than last year, although the demand is greater. Every seller of products is a consumer of coal and iron. It may please many that the prices of steel securities are declining, but they will realize their error if the production of the goods into which coal and iron enter should reflect a scarcity of those materials. In this aspect the commodity markets are better worth attention than Wall Street's prices.

This is not to suggest that the price-regulation program should not be proceeded with. It is difficult to suggest either an alternative or a stopping place short of the regulation of labor costs and farmers' profits. It is fortunate that the price regulation is in the hands of competent men, who may be trusted to do their best with a task which experience shows to be all but impossible of accomplishment. Instead of excess of criticism of their efforts, there should be sympathetic support, until forfeited for cause shown, and of that there is no present sign. Mr. HOOVER and Mr. GARFIELD may well be affrighted at the growth of the price-regulation task indicated by the proposal of the referendum.

THE ALIEN DRAFT.

Senator CHAMBERLAIN'S resolution for the drafting into the military service of the United States of all friendly aliens in it, and authorizing the President to enlist for noncombatant work all enemy aliens here, was passed by the Senate without a roll call, and, presumably, will soon be passed by the House. According to Senator CHAMBERLAIN'S figures, there are 1,275,000 friendly aliens subject to be called to the American colors, if his resolution becomes law, and he estimates at 81,000 the number of enemy aliens whom it would set to auxiliary work. This alien conscription applies to all foreigners who have been in the country a year. Those who rely upon treaties for exemption will have ninety days to leave the country.

This great addition to the military forces of the United States and its allies is left subject, of course, to the approval of their Governments. As the desire of some or most of those Governments to have their nationals enlisted in our or their armies is known, the State Department can enter upon negotiations for the purpose with them as soon as the Alien Draft bill is made law.

THE ITALIAN HAMMER.

For long months during the second and third year of the war the world gave little attention to the efforts of the Italians to break through the line of Austria's mountain fortresses. Of late we have taken much greater account of the work of the Italian armies because CADORNA'S brilliant strategy and the victories won and the ground gained by his splendid fighting forces have compelled attention. The dispatch from our correspondent at the Italian front which we publish this morning gives ground for the belief that Italy before long may claim a greater share of the world's consideration, that, indeed, she may become for the time the chief factor in the war.

Italy entered the war late and Austria had prepared against her. At first, as our correspondent points out, Italy fought on the plains, advancing against the strong Austrian position in the mountains. Now CADORNA'S troops, themselves in the mountains, have captured many Austrian positions, the imperial line has been broken and driven back until not only Trieste is threatened but mention has been made of advances "in the direction of Vienna." This was not very well understood in this country, for Vienna seemed far away. Now we know what it means, for CADORNA, at the moment valiantly battling for the possession of the crest of Monte San Gabriele, and reasonably certain of taking it, is only forty miles from Laibach. At Laibach the mountains end, and beyond there, if the Austrians are driven so far, they will have the advantage of no fortified positions, they will have to fight in the open against CADORNA'S victorious armies.

With Laibach in the hands of her enemy, Austria's communications with her naval stations on the Adriatic will have been cut, Trieste, of course, will have fallen, and the Italian penetration of the territory of Emperor CHARLES will have proceeded far enough to make the already much-shaken Austrians realize their imminent danger. It is evidently the belief of the high Italian command that the operations of CADORNA'S armies, should their success continue, will have a very material influence upon the course and the outlook of the war, even if they do not bring its end into view through the destruction of Austria's armies and defeats from which she will be unable to recover.

Italy does not need men; according to our correspondent she has 4,500,000 in the field. "What she does need is "guns. She also needs coal and air-"planes, but above all she needs can-"non." With cannon she can go to Laibach, and if she goes there she can go further. Making all allowance for the spirit of optimism which victories have engendered at the Italian headquarters, it is obvious that an appeal for artillery from the Italians is not one which the Allies would deny. Unfortunately, we are not makers of cannon on a large scale, otherwise we could supply Italy's needs, for guns can be transferred from the French front to the Italian positions in four or five days. The English and French will be certain to take note of her need, and meet it. The astonishing exploits of Italy in driving the Austrians from mountain positions which had been held to be unconquerable is the best possible evidence that she deserves and will make good use of any reinforcements the Allies can give her.

TAMMANY WOES AND HOPES.

The wild skedaddle from the Murphy Foundation is getting too fast, confusing, and contagious to be recorded. The Sixth Assembly District is followed by the Twelfth. The Eighteenth revolts almost before the Twelfth is counted. Joyously and defiantly, more than 1,000 of the faithful march to music, and then adopt a series of whereases of the sort familiar all over the town now, doing justice to the civic services of Mr. MURPHY and Mr. MCCOOEY. It is the regular Democratic Club of the Twelfth which continues to be strictly regular and in the fashion by pledging itself, through the election of the Fusion ticket, "to wipe "the city clean of the wicked conspir-"ators aiming again to put the bosses "in power and the people under their "thumbs." In the Eighth and Tenth Districts and far uptown there are new uprisings against the old leaders.

"Former Tammany men" are as thick as Tammany men are growing scarce. Scattered is the congregation of the temple of virtue in East Fourteenth Street. The wily old high priests are meditating the means of saving their bacon in the great schism. Judge HYLAN was found only to be lost. He was extorted from Mr. MURPHY as a tribute to Mr. MCCOOEY. Let Mr. MCCOOEY get what satisfaction he can out of the payment. Tammany never heard of the Judge before and never wants to hear of him again. Tammany is a little unjust to him. No other candidate has so appealed to the somewhat cynical taste of Manhattan. To be sure, there was an elder Tammany statesman who was listed as The Joke. Judge HYLAN is evidently richer in the true comic force. The city awaits his campaign in a tolerant and hopeful spirit. Much innocent happiness may be derived from the statesman whom Mr. MCCOOEY has forced upon Tammany, and whom Tammany scorns.

Admirers, if any of these are left, of the sagacity of Mr. MURPHY should not fail to defend him at the time when he is so misunderstood. He has consented to the candidacy of the weakest man that could be hunted up against the strongest man that could be found. On the other hand, Judge HYLAN might claim, with much show of reason, that his weakness is rather imputed than inherent. It is against Mr. MURPHY and Mr. MCCOOEY, not primarily against the friend of the people whom they have dragged from seclusion, that Tammany is filled with mutiny and rage.

The advocates of the Devil and Mr. MURPHY may seek to justify the wisdom of the latter. Give him control of the Board of Estimate, and he can dispense with the Mayor. Mr. MURPHY'S studies are financial. His candidate for Controller, Mr. CHARLES L. CRAIG, is or was unknown to the public before his nomination. Mr. FRANK L. DOWLING, his candidate for President of Manhattan, is a man of ability, popular in Tammany, and "AL" SMITH, his candidate for President of the Board of Aldermen, is the most popular Tammanyite, a man of excellent character and wide acquaintance, hearty, bluff, persuasive, a born and trained "mixer." In the secessions of Tammany and the eclipse of Judge HYLAN, we must not forget the main present purpose of Tammany, to carry the Board of Estimate. New York is too poor and too honest to afford that.

TOPICS OF THE TIMES.

Politics and Bond Advertising. There is no difficulty in understanding why considerable pressure has been and will be brought to bear on Congress to direct the Secretary of the Treasury to spend a large amount of money in advertising the great issue of new bonds soon to be made by the Government. On general principles, of course, the proposal has its merits, for the "goods" to be sold are of such high quality that there would be no exaggeration in any praises or guarantees that might be bestowed on them by even the most enthusiastic of advertisement writers. The case is an exceptional one, however, and to it the ordinary rules that govern honest advertising, well done, do not apply.

In the first place, the loyal newspapers of the country—and that means practically all of them that have a measurable value as purveyors of what is called "publicity"—will give gratuitously to this bond issue, as they did to its predecessor, vastly more and better advertising than could be bought from them by the expenditure of many times the largest sum that Congress has in mind to allot for this purpose. In the second place, the amount that has been mentioned, though a lot of money viewed merely as a collection of dollars, would have to be spread so thin, if it were to cover all of the newspapers and magazines in which the Government in common fairness would have to advertise, if it advertised at all, that the visible results in the shape of "space" bought would be to any one observer neither impressive nor persuasive.

There could not be exercised by Secretary MCADOO the discretionary power of the private advertiser. He could not select, that is, the newspapers and magazines best able to bring the value of the bonds and the conditions of sale and purchase to the attention of the people with the ability as well as the willingness to buy them. Instead, he would have to distribute the allotted amount all over the country with an approach to impartiality as close as he could attain, and almost inevitably he would be obliged, in effecting this distribution, to call in the aid of the members of Congress. That would bring in the element of politics—the natural desire of each of these assistants to do as much as he could for his own district, and, unless human nature has been more changed by the war than anybody really believes, the other element of partisan favoritism would also make its appearance.

Germany Is Teaching Us Manners. Every reader of the dispatches now coming from Berlin must have noticed with sincere grief that Secretary LANSING, by getting hold of and divulging to the world three of the telegrams sent home from Buenos Aires by the suddenly famous Count von LUXBURG, has cruelly hurt the delicate sensibilities of all the German statesmen and all the German editors. This is the second time, they say, that we rude Americans have ignored the sanctity of private correspondence, and, in brutal disregard of the pain inevitably to be given, have revealed that German diplomats let no considerations of international law and comity prevent them from advancing the interests of their Government.

We can't seem to get it through our dense skulls that the loyal sons of Germany recognize no obligation except that of not getting found out, even when they utilize diplomatic immunities for the incitement of war against the countries whose hospitality and protection they enjoy, or when they plan the murder of civilian sailors on those countries' ships. The German editors admit that correspondence of this sort, when it comes to unintended eyes, makes somewhat unpleasant reading, and is even a little embarrassing to the authors and recipients of it. But that admission is only incidental and passing.

The annoyance now suffered by Germany and her good friend Sweden is only what might come to any congenial couple whose private letters or talks were revealed to third parties whom they had occasion to discuss between themselves in confidence, and how, pray, are German interests to be protected and German plans carried to success if Germany's neighbors are to be discourteous enough to make a silly fuss over the exercise of German rights?

The grievance thus rehearsed would melt a heart of stone. The cynically wicked may claim, indeed, that Germany should be the last of all nations to complain about the doing of anything in which there is military advantage, but those who do so only reveal their stupid ignorance of the great truth that the moral quality and the legal permissibility of an act depend wholly on whether it is done for Germany or against her. Anybody who cannot see the difference must be blind, for it is plain enough to the German editors—so plain that to them nothing else is visible.

This Law Is Far Too Narrow. As the bill now before Congress to regulate "trading with the enemy" stands at present, the section designed to prevent the more or less secret publication of seditious or traitorous comment on the policies and acts of the United States Government applies only to papers printed in the German language. Yet people who are more familiar with our foreign-language papers than the draftsmen of this bill seem to be are well aware of the fact that our German papers are not alone in serving the cause of the Central Empires as against that of America and her allies. Therefore, any law on this subject might well be extended to cover every American publication not addressing its readers in English.

With some of these papers, of course, the precaution is not now necessary, as they preach sound doctrine in all they say about the war, but even for the best of them there would be no hardship, and an appreciable advantage, if they gave their readers a chance to see in an adjoining column a good English translation of the commendable sentiments they express in an exotic tongue.

Thus the newly arrived immigrant would be helped in his most important task—that of learning to understand, and to make himself understood by, his new neighbors, and he would be more helped, probably, than by any amount of work done by him over those most wearisome of all books, grammars and dictionaries.

Safeguarding Military Hospitals

To the Editor of The New York Times:

I should like to call the attention of the War Department to the fact that during these recent dastardly raids on military hospitals in France there seems to have been no protection by aviators or anti-aircraft guns. Cannot this pressing want be supplied even if for the present British and French airmen have to meet this need?

AN AMERICAN WOMAN.

Bedford Hills, N. Y., Sept. 11, 1917.

This Would Never Do.

To the Editor of The New York Times:

The suggestion made by Harold Delano that the American soldiers who go to Europe to yank the Kaiser from his pedestal be called Yankers will never, never, never do. If the Americans became Yankers, would not the Kaiser's cohorts become Yankees?

AMERIGO VESPUCCI.

Amityville, L. I., Sept. 12, 1917.

CARTRIDGES AND CHEMISTRY.

Even 1 Per Cent. of Defectives a Serious Matter—The Almost Unattainable Perfection Demanded of the Private Manufacturer.

By CHARLES E. PELLEW.

To the Editor of The New York Times:

"Only 1 per cent. of the United States rifle cartridges are deficient."—Official statement by General Crozier, U. S. A.

A few days ago I was horrified to read the above words in the headlines of my morning paper. "Only 1 per cent." There must be some mistake about it. But no. When I looked down the column carefully I found these words of General Crozier, who, as the report said, was minimizing the situation, modified by statements from other authorities who were afraid that of the ammunition supplied to General Pershing's force the defective cartridges might prove as high as 10 per cent.

And, thus far, no one seems to have pointed out to the public what this means. In fact, from what I can gather at my club, the feeling of the men in the street is distinctly one of relief. "Only 1 per cent. or so; thank goodness." There is, however, a very different way of looking at this question, and as the matter is one which concerns every single one of us, I hope I may be excused if I call the attention of some of your readers to it.

I am not without some practical inside experience in the manufacture of small arms ammunition. In May, 1915, I was asked by a friend to co-operate with him and his associates in the business of providing munitions of war to the allied powers, and for the next six months I found myself, to my huge astonishment, plunged up to the ears in a mad whirl of the most interesting and exciting experiences I have ever had. My life that Summer seemed a combination of slapstick comedy and of a continuous, carefully planned and boldly executed attempt to "break the bank at Monte Carlo," very different from the customary placid vacation of a somewhat elderly retired professor of chemistry. And, underlying it all, there was the distinct feeling among us all, (we had all had more or less military experience,) that, as we were too old for active service, this was the best, if not the only, way by which we could assist the Allies and at the same time help to prepare our own country against the day of trouble which was surely coming on us.

When Autumn came without any definite results we all were feeling pretty well fagged out. I remember one meeting I spoke up plainly and said I was off for a holiday. In fact, I said, "I'm getting tired of this game of ours!"

"What's the matter," they said, "isn't it exciting enough for you?"

"Oh, yes," I answered, "it's exciting enough, all right. But I feel like the old farmer whose landlord, at a coming of age party, had as a special treat provided his tenantry with a specially imported and very generous supply of good French claret, instead of the very second rate port generally furnished on such occasions. 'Why, my lord,' said he, ''Ere we've been a-drinkin,' and a-drinkin', and a-drinkin', and we ain't got no forrader!' Why," I went on, "you fellows have never talked in terms of less than hundreds of thousands. The smallest bid you looked at was that little one of $300,000 for machine guns for the French Government, which we thought we had cinched last week. And it has run from that up to that $165,000,000 order of rifles and cartridges for Russia, which we were figuring on all August, and which at one time only needed our President's signature to close. And yet I haven't, all Summer long, run across anything here which has made a noise like a real five-dollar bill!"

"Good heavens, Professor," came the reply, "if anything like that dropped in here, we'd all drop dead of heart disease!"

Well, only a week later I was called back to town with the welcome news that we had at last landed an order. The Ruritanian Government, still neutral but under constant pressure from Germany, had at last decided to arm up, and had given us a rush order of 30,000,000 rifle cartridges. For some reason, possibly political, their rifles, just like the ones in the United States, were of different calibre from those of any other army, and so they couldn't get their cartridges from stock or have them made in the regular course of business by any of the large, well-established munition factories here or abroad—and so had picked us out, with our new unused plant and idle staff, to make this special order for them.

I found the office force working at extra pressure, and with them rejoiced at the good news. The price of the cartridges was 5 cents apiece, which seemed to me a huge one—the same as we used to buy our rifle cartridges for by the box up in Maine, before the war—and an order of 30,000,000 at full retail prices looked, to some of us at least, as almost coining money. But on my way out I ran into the old engineer of the company, and got his views on the matter. "Yes," he said, "it's a nice little order, and a fair price—we ought to get our works into shape with that, and perhaps pay the overhead. But there's not much to spare at the best. Have you seen the contracts?"

Well, I did see the contracts, and my views changed. Page after page of the most rigid and exacting requirements—chemical, physical, mechanical, financial, and everything else—which I could see at a glance would be almost impossible to fulfill exactly. And after every possible and conceivable check on the work had been agreed to there came the following little specification:

> Inspection.—The cartridges, when finished, shall be delivered to the Royal Ruritanian Commission in lots of one million each. From each lot the commission is to select, as evenly as possible, twenty thousand (20,000) cartridges for inspection. These shall all be fired, under the personal supervision of the commission, in a test rifle, on a specially prepared test range.
>
> If a single cartridge out of the test lot of 20,000 proves defective in any way, such as misfiring, jamming in the breech, expansion, or splitting of the shell, stripping in the barrel, &c., the whole lot of one million shall be rejected.

And our General Crozier says, "Only 1 per cent. are defective." I inquired, naturally, why such extraordinary specifications should have been called for. It seemed to me ridiculous. But no, I was told, those were the regular and usual requirements, from private manufacturers at any rate, for rifle cartridges. And they were necessary, too. Ruritania, in spite of her dread of German invasion, (her Minister had himself told me, the Summer before, that he expected they would be in the war before it was over,) did not dare to buy cartridges on any lower standards.

For these cartridges were not to be used for rifles only. At the front rifles are abundant. At that time it was understood that a regiment must be supplied with at least four rifles to each man before going into the trenches. The man, so it was explained, would stand to his post with one rifle in his hand and another, loaded in perfect order, by his side in case anything should happen to the first one. A third rifle, also in perfect condition, was supposed to be kept with the spare ammunition in the local magazine, while a fourth one was being repaired at the rear. So if now and then a cartridge should misfire, or jam or behave badly in a rifle, it would mean only a minute's delay, of little importance.

But these same cartridges are the ones used in all the machine guns. If your son, or your friend's son, is up in an airplane and it attacked by some boches—if a cartridge jams in his Lewis or Maxim gun he will probably be killed before he can get his piece working again.

If he is commanding an important trench which is being attacked he will not depend for its defense upon the rifles. In a heavy attack the bombardment will play havoc with the men and when the charge comes often the only chance of saving the position may be one or two machine guns which, with their crews, have survived the wreck and will open fire at the critical moment. A couple of lads, behind protection and with a machine gun in good working order, may easily hold back a regiment if the ammunition holds out. But they will probably be firing from 500 to 1,000 shots a minute—and one defective cartridge will put that gun out of action and lose the position and the battle.

As a chemist, I might make some remarks about the presence of bromine salts in the chlorate of potash used in the Government primers, which, if we can believe the official statement, are the cause of the trouble. Bromine is not at all a common element, nor can I see, offhand, why it should be found, in more than infinitesimal traces, in any samples of even commercial chlorate. But the quantities of chemicals used in primers are so minute (the regular United States formula requires only one pound of chlorate for some 2,000 primers) that it would seem the most natural thing to have bought the C. P. (chemically pure) material as made by one or two of our absolutely trustworthy American firms.

But if, to save a few cents a pound, the Government insisted on buying its chemicals in the open market, without insisting on their absolute purity, I cannot imagine what the arsenal chemists were doing to allow it to go into the primer composition without careful qualitative, if not quantitative, analysis. Bromine is not a difficult thing to detect. A good high school graduate or certainly any college freshman ought to be able to find it without trouble—and in a matter involving the lives of our fighting men, if not the honor and safety of the whole country, it does look as though no precaution should have been omitted.

On the other hand, as a cartridge maker, I must point out that, where anything like treachery is to be feared, the making of primers is the weakest and most vulnerable part of the whole chain. Indeed, our whole Ruritanian contract was very nearly ruined by trouble in just that particular spot.

We had arranged to get our primers from a newly formed company, with experienced and skillful management, and well equipped plant, which soon accumulated orders not for millions, but for billions of primers, representing equal numbers of rifle cartridges for both allied and neutral nations. Our cartridges, being of special character, needed primers of special size and composition, and the powder people refused to sign contracts to deliver us our powder until we had provided them with a thousand or more test cartridge shells with the bullets and especially the primers of the exact quality that we should use in the order.

The cartridge shells and bullets duly arrived from Ruritania; but there was delay after delay about getting the test primers. The du Pont people finally told us that unless the primers reached them by a certain date, I think one week was the limit set, they would not supply us with the powder at any price within the time we needed it. The affair was turned over to me, and I found that, a few weeks before, the control of the primer company had been bought by an outside interest, which had put in its own manager. About five minutes' interview with this new man proved to me that there was no hope of dealing with him. Those thousand test primers had to be all punched out and turned down by hand; we mixed the composition by hand, (and we took considerable care to use only C. P. chemicals for the purpose,) loaded the caps one by one, dried them in our laboratory drying oven, varnished them properly, and got them down to Wilmington on the morning of the last day, in time to have our tests made satisfactorily.

We thought, for some time, that to get our cartridges made at all we would have to put up a small plant and make our own primers; but, fortunately, for it is a very ticklish business, we found a Western firm that would accommodate us.

But somebody, by the expenditure of a very few thousand dollars, was able to block for weeks, if not for months, the manufacture of billions of cartridges. And it occurred to me at the time that that was the weak spot of the whole business, and that this fact was undoubtedly under careful observation by our German friends.

It is worth noticing that the cartridges that have failed are all, as far as we can find out, of Government manufacture, made at the Frankford Arsenal. So far as we know, the ammunition furnished by private corporations has proved satisfactory. The same seems to have been the case with the navy ammunition. It was stated, at the time, that the shell which exploded prematurely and killed a trained nurse on a transport, the other day, was of Government manufacture.

Is not this a commentary on the "barbaric yawps" of our pacifists, Socialists, and radical reformers of all sorts and kinds, who for years have been preaching the wickedness of the private munition manufacturers, and the absolute necessity of having the manufacture of arms and ammunition a strict Government monopoly?

Not only have they been insisting on the wickedness of making weapons with which to murder their fellow men by wholesale, but they have never ceased to call attention to the financial side—"Think of the outrageous prices charged by these unprincipled bloodsuckers! Five cents apiece for cartridges, when the cost to the Government (before the war, to be sure, and without allowing for interest and depreciation of plant, &c.) was, as set down in the annual reports of the ordnance officer, only $25 to $30 a thousand. Profiteers! Swindlers! Grafters! Down with them! Punish them in every way possible! Tax their profits (where any) 80 per cent. or more! They are fortunate to keep out of State prison!"

And yet, when our boys are on the way to the front, if it were not for the supplies furnished by these same evildoers, what would their position be? "Only 1 per cent. of deficiencies!" I think our lads in the trenches would appreciate the importance of having ammunition that will do the work, even if the first cost were very considerably higher than that of General Crozier's cartridges.

After all, not only with regard to cartridges and shells, but with regard to all the supplies our Government must use in this war, ought not the question of initial expense to be considered as of minor consequence, instead of being brought forward on every occasion? Many years ago an old friend of mine, whom I noticed spending money rather freely when preparing for an object that he had greatly to heart, gave me his side of the question very clearly. "My boy," said he, "the difference between success and failure is infinite. That between fifty dollars and a hundred dollars is, after all, only ten five-dollar bills."

CHARLES E. PELLEW.

New York, Sept. 12, 1917.

GARFIELD URGES ALL TO SAVE COAL

Wants Householders and Industrial Plants to Reduce Amount Used by 10 Per Cent.

NOW WASTING THAT MUCH

Fuel Administrator Asserts This Would Improve Nation's Health and Is Not a Hardship.

WASHINGTON, Sept. 13.—Through the Chamber of Commerce of the United States Dr. H. A. Garfield, Fuel Administrator, has appealed to American business to assist in the conservation of coal. Dr. Garfield's appeal appears today in the official publication of the chamber as follows:

"It is the duty of every American to save coal this Winter. If every family will save a ton of coal, if every industrial plant will save 10 per cent. of the coal it uses, which 10 per cent. it now wastes, the coal problem will be largely solved. There is plenty of coal in the ground, but there is a shortage of cars and of labor at the mines.

"If every family will reduce the temperature of its house at least five degrees it will mean that millions of tons of coal will be saved and the health of the nation will be improved. This is not a hardship; it is a health measure, for most Americans live in superheated houses. The coal supply can be conserved by more economical methods of firing, by sifting ashes, by watching the furnace door, and by heating only the parts of the house in use. To do this is a public duty.

"If the householders of the country save one ton out of twelve they will save ten million tons of coal. The Bureau of Mines states that many plants waste as much as 50 per cent. of the coal they buy through unscientific firing and inadequate equipment.

"Immediate changes to efficient equipment are in many cases impossible just now when our need to save is greatest; but efficient firing and intelligent effort on the part of all power plant operators to do the best they can with the equipment they have would mean an enormous saving that would make the coal situation safe instead of critical.

"The opportunity here for business men's organizations throughout the country to co-operate with the State and local fuel administrators now being appointed is obvious. The patriotic duty of every manufacturer is to consider the problem of scientific firing and to see that his firemen are properly instructed. Advice and information can be had for the asking from the Bureau of Mines, which has made extensive investigations of the whole subject of scientific coal using.

"The solution of the coal problem lies largely with the American people. The Government cannot save coal for them; they must save it for themselves. They must not rely wholly upon price fixing, nor upon the already overtaxed transportation systems of the country, nor upon the effort to increase production, nor upon the apportionment of coal, nor upon the enforcement of the law. All must co-operate. The consumer of coal in house and factory can co-operate most effectively by the economies suggested."

WHITMAN CHEERS FARMERS.

Congratulates Them on Increasing Crops This Year Nearly 30 Per Cent.

SYRACUSE, N. Y., Sept. 13.—In an address before the crowds that thronged the grounds here today for "Governor's Day" of the State Fair, Governor Charles S. Whitman emphasized the important part the farmer has to play in waging a successful war against Germany.

"That we have not been unmindful during this great crisis of the importance of the agricultural problem," he said, "that in our progress of preparedness we have recognized the serious part which the farmer was to play, is shown, among other things, in the agricultural census taken under the direction of the State Department of Agriculture in the food survey which New York was the first of the States of the Union to make, and in the approved appropriations for the year.

"Words are easy, but deeds count more," continued the Governor, "and the facts are that New York State in the last year has led the States of the Union in efforts made for the encouragement and protection of agriculture and in appropriations to aid and assist the farmer; and we are going to keep it up.

"You have shown your patriotism by increasing the product in this State in the last year nearly 30 per cent. The State must now show its appreciation of your work by seeing that the produce is got to markets at a profit, and that your labors have not been in vain. To that end the Legislature has passed a Food Commission bill, which has become a law. The chief purpose of the bill is to regulate and control the supply and distribution, and to prevent the hoarding of food products and necessities when held or possessed by corporations and individuals other than the producer or a co-operative association. It is a matter of common knowledge that food products have been hoarded, wasted, and destroyed, in many instances in this State, solely for the purpose of limiting the supplies and arbitrarily fixing the price so as to enable the skilled speculators and hoarders to exact unreasonable and illicit profits."

Names State Food Administrators.

WASHINGTON, Sept. 13.—The Food Administration today named the following State Food Administrators: For Florida: Braxton Beacham of Orlando; for Minnesota, A. D. Wilson of St. Paul; for Mississippi, P. M. Harding of Vicksburg; for New Jersey, James F. Fielder of Jersey City; for Ohio, Fred Croxton of Columbus; for West Virginia, Earl W. Oglebay of Wheeling.

THE BATTALION OF DEATH.

Greeting, O Russian sisters, where you stand,
A self-devoted band,
Shaming your brothers into valorous deed;
Legion of women-heroes, unafraid,
Over whose dauntless courage bends the Maid
Who once saved France, and whispers now, "Godspeed!"
Greeting we send, across the estranging sea;
The great Maternal wakes; why wonder we
Your souls should answer to man's bitter cry?
Was it not ever so?
Do not all Mothers know
A pang still fiercer than the thrust of sword?
Wrestling with Death, they warred
For Life, till Death did flee,
Leaving a new-born soul, the prize of victory!

And now that birth-throes shake
Your well-loved Land, and traitors work her harms—
That many and great alarms
Weaken her men, war-weary, sore bestead—
Now, by your mother-instinct surely led,
You Russian women take up Russia's arms!
And after all the travail and the pain—
The spirit's anguish and the body's ache—
The Peace that follows Right shall come again,
A new-born Country out of chaos wake!

FLORENCE VAN CLEVE.

MISS MASON TO BE LIEUT. COLT'S BRIDE

Daughter of Mr. and Mrs. G. G. Mason Engaged to Grandson of the Late Samuel Sloan.

MISS BEL BACON TO WED

The Fiancée of Lieutenant Henry Sanford Thorne—Misses Pierson and Clark Betrothed.

Several engagements of interest to society have been announced.

Mr. and Mrs. George Grant Mason of Tuxedo and New York will formally announce within a day or so the engagement of their daughter, Miss Margaret Van Buren Mason, to Lieutenant Samuel Sloan Colt, son of Mr. and Mrs. Richard C. Colt of Garrison, N. Y., and New York, and grandson of the late Samuel Sloan.

Miss Mason is a graduate of Miss Spence's School, Class of '16, and a member of the Junior League. She made her début last December at the town house of her parents, 854 Fifth Avenue, and later at a dance given by Mr. and Mrs. Mason at Sherry's.

Lieutenant Colt is a graduate of Yale, Class of '14, and is in the Ordnance Department in Washington, D. C.

The engagement has been announced of Miss Bel Bacon, a daughter of Mr. and Mrs. Henry Douglas Bacon of Bath, Me., to Henry Sanford Thorne, a Lieutenant attached to the aviation section of the Naval Reserve and a son of Dr. Victor C. Thorne. He is a grandson of Mr. and Mrs. Jonathan Thorne of 1,028 Fifth Avenue and Schoonhaven, Black Rock, Bridgeport, Conn., and also a grandson of the late Professor Samuel S. Sanford of Yale University. He is a nephew of S. Brinkerhoff Thorne.

Mrs. Bowen Whiting Pierson of 127 West Fifty-eighth Street announces the engagement of her daughter, Miss Clarissa Pierson, to Harold Huntington Jacocks of New York. Miss Pierson made her début two years ago. No date has been mentioned for the wedding.

Mr. and Mrs. Elmer L. Clark of 455 Fort Washington Avenue have announced the engagement of their daughter, Miss Ruth Farley Clark, to Alonzo N. H. Smith of 59 West Ninety-fourth Street. Miss Clark is a cousin of Cardinal Farley and has worked among juvenile delinquents and done other charitable work, her father being clerk of the Children's Court in East Twenty-second Street. As Mr. Smith has enlisted in the Naval Reserve the marriage will probably be celebrated soon. Mr. Smith is a graduate of Cornell.

LIBRARY WAR BOARD NAMED.

Morgan J. O'Brien Is Chairman of Council for New York City.

Frank A. Vanderlip, Chairman of the National Library War Council, announces the appointment of the following men as the New York City Library War Council:

Morgan J. O'Brien, Chairman; Nicholas Murray Butler, Otto H. Kahn, Sam A. Lewisohn, Henry W. Taft, Frederic B. Pratt, David A. Boody, William H. English, Herbert F. Gunnison, Alexander M. White, Elmer E. Brown, Joseph A. Mulry, George W. Perkins, Olin J. Stephens, Leander B. Faber, Michael J. Degnon, H. G. Heyson, Burt J. Humphrey, Charles G. M. Thomas, George W. Pople, William G. Willcox, and L. R. E. Paulin. Sam A. Lewisohn of 61 Broadway is Treasurer for the fund.

The council at its meeting yesterday practically completed plans for raising the $250,000 which has been apportioned to New York City. Prominent citizens throughout the city are co-operating with the branch librarians in organizing a volunteer force to make a "drive" on Thursday, Sept. 27.

The national movement contemplates the raising of $1,000,000, which will be required to meet the Government's request for complete library service in all of the cantonments and training camps and among American soldiers and sailors abroad as well as at home.

PAGEANT FOR RED CROSS.

Historic Spectacle to be Given at Rosemary Farm Oct. 5.

Many society women are interested in the Rosemary Red Cross pageant which is to take place Oct. 5 at Rosemary Farm, Huntington, L. I. Prominent actors have offered their services for the historic spectacle.

The first part of the entertainment will be devoted to a series of symbolic scenes representing achievements of the allied nations, and the second part is to be a dramatic statement of the Allies' causes in the present war.

Among those who are working to make the pageant a success are Mrs. Robert Bacon, Mrs. Ogden Goelet, Mrs. Arthur Curtiss James, Mr. and Mrs. George B. Post, Mrs. Richard Trimble, Mr. and Mrs. R. Fulton Cutting, Mr. and Mrs. Herbert L. Pratt, Mrs. August Belmont, Henry P. Davison, Cornelius N. Bliss, Jr., Clarence Mackay, and Lloyd Warren.

JEWISH SOCIALISTS BACK LABOR LOYALTY

Meeting Approves Our Position in War—Pacifists Outvoted.

Despite the presence of a small but noisy pacifist minority, the delegates from the Jewish Socialist League to the recent Minneapolis conference of the American Alliance for Labor and Democracy won vigorous indorsement from the great bulk of the audience at a meeting of the league held last night at Beethoven Hall, 210 Fifth Street. About 1,200 persons were present, and about nine-tenths of them cheered the patriotic declarations of the speakers and seemed to approve their position. Some boos and hisses, calls of "Morgan & Co.," and so on, interrupted speakers now and then, and a small fight took place in one corner of the hall for a minute or two, but even this broke up before the solitary policeman on hand reached the spot.

Henry L. Slobodin, who was State Chairman of the Socialist Party until the local committee removed him, a procedure which he declares was illegal, called upon all Socialists to support the United States in the war, declaring that this country had arrived at a position which represented the cause of true democracy better than that of any other nation. He instanced the fact that America was the first to recognize the revolutionary Russian Government to prove this. He argued against the theory that Socialism meant pacifism, citing as his authority Karl Marx himself, who sympathized with the Federal cause in the American civil war because he believed that it stood for a moral right.

Most of the interruptions occurred in the speech of William Edlin, who denounced the People's Council, the pacifist organization which held a hasty meeting in Chicago after being warned away from Minneapolis, Milwaukee, and other centres. He also defended the recent suppression of pro-German and revolutionary Irish street meetings, and instanced the refusal of the Jewish Socialist newspaper Vorwaerts to publish advertisements and letters to the editor announcing last night's patriotic meeting as an instance of the "autocratic methods of pacifism." The other delegates to the Minneapolis conference who spoke were N. Syrkin, Herman Simpson, and D. Wolf. All the speeches were in Yiddish.

CONTRACTS FOR 50 SHIPS.

Government Also Makes $20,000,000 Award for Yard at Hog Island.

WASHINGTON, Sept. 13.—Contracts for construction of a Government-owned shipbuilding yard at Hog Island, Pennsylvania, and for the construction thereon of fifty fabricated steel merchant vessels, were let by the Emergency Fleet Corporation today to the American International Corporation.

These contracts are the first actually signed for the three new plants in which the Government will build a large number of fabricated ships. The Hog Island plant will cost slightly less than $20,000,000. The other contracts will go to the Submarine Boat Corporation for a plant at Newark, and to the Merchants' Shipbuilding Company for one at Chester, Penn.

The first of the fifty ships will be completed by the American International Corporation within ten or eleven months, and the entire number will be finished probably within fifteen or sixteen months. Long before they are finished, however, the Shipping Board in all likelihood will have asked for additional money to build more ships.

Shipping Board officials believe that the fabrication plan will give America the largest fleet of merchant ships in the world in a few years.

The fabricating program calls for manufacture of the parts for the ships in the steel mills and only the assembly of their parts in the yards. Some officials believe that fabricating methods eventually will revolutionize shipbuilding.

DR. MENDES A PROFESSOR.

Noted Rabbi Joins the Faculty of the Rabbinical College.

The Rev. Dr. H. Periera Mendes, rabbi of the Spanish and Portuguese Synagogue in New York, it was announced last night, had been appointed Professor of Homiletics at the Rabbinical College of America, at 11 Montgomery Street, Manhattan. Dr. Mendes is one of the oldest rabbis in New York, and is known far and wide for his learning and active interest in every Jewish cause. He is an author of note and has written several works explanatory of the Jewish religion and history. In his book, "Looking Ahead," published twenty years ago, Dr. Mendes foretold the present war, describing with almost prophetic foresign some incidents now history.

Dr. Mendes has been one of the staunchest adherents and champions of orthodox Judaism, and during his ministry in New York, covering a period of over forty years, has been instrumental in calling into existence many communal institutions.

Will of Captain T. A. Lyons Found.

The will of Captain Timothy Augustine Lyons, U. S. N., retired, for which his wife, Mrs. Marie Blanche Lyons, has been searching since his death several months ago, was found yesterday in a vault of the Manhattan Safe Deposit Company. When Mrs. Lyons failed to find the will among her husband's papers in their apartment at the San Remo, Central Park West and Seventy-fourth Street, she obtained a court order to search his safe deposit box. The will leaves the stocks and bonds composing the estate to Mrs. Lyons.

MAY USE ARMORIES TO LODGE SOLDIERS

Y. M. C. A. Will Provide the Cots if Whitman Gives the Use of the Buildings.

CHEAP QUARTERS NEEDED

Thousands of Enlisted and Drafted Men Will Shortly Be Visitors in the City.

So serious has the problem of providing suitable accommodations in the city for soldiers and sailors become that the officials of the Y. M. C. A. in charge of the War Council work in New York have asked Governor Whitman if it will not be possible to use space in some of the armories for sleeping facilities.

"The demand for good accommodations at reasonable prices for the enlisted and drafted men of the army and navy will increase materially in the next few months," said Walter T. Diack, General Secretary of the Y. M. C. A., who is supervising head of the war relief work here. "We have outlined the situation to Governor Whitman, showing him that we believe it will be necessary in the near future to use all the available space in the armories for the soldiers and sailors. The Y. M. C. A., through its War Council, is ready to purchase practically all the cots that may be needed, so that the use of the armories for this purpose will entail no expense upon the State. We have already spent over $2,500 for cots and bedding in different localities, and it may be interesting to know that more than fifty cots were placed this week in the gymnasium of the Bowery branch on Third Street. We are also preparing to fit up as soldiers' dormitories three or four vacant buildings formerly used as hotels which have been offered to us and we may be obliged to ask the city authorities for permission to use some conveniently vacant loft structures.

"Within a few months we will have practically 100,000 men training in the soldiers' camps at Yaphank and Wrightstown, N. J., and hundreds of these boys will be in New York on brief furloughs. It is the object of the Y. M. C. A. to take care of them and provide decent accommodations at reasonable prices. The first-class hotels are co-operating with us heartily, and although they are full at this time of the year, many of them have been very generous in giving the soldiers the benefit of the cheapest rates for rooms."

Mr. Diack said that the Y. M. C. A. was considering the installation of an automobile service to take the men to their sleeping places at night. This is being done with great success in London, where the Y. M. C. A. had 15,000 beds at its disposal for use by soldiers and sailors.

All of the Y. M. C. A. branches in the city now admit men in uniform to all the privileges of the buildings, giving them the use of the swimming pools and baths without extra charge. E. M. Moffatt, Secretary of the Bowery Branch, said that while the regular price for a room and bed there is 75 cents, a charge of 50 cents is made for men in uniform.

Thomas D. Green, President of the Hotel Association of New York City, said yesterday that he knew that all of the leading hotels were giving precedence so far as possible to soldiers.

"There has been no attempt to overcharge soldiers in the hotels which are members of the association," said Mr. Green. "In many cases it has doubtless been impossible to get the cheapest rooms. The hotels of the city are now full. Thousands of buyers are here. It is the rush season, and we are also getting a large proportion of Summer tourists on their way home. I do not know of a single hotel man who would be so unpatriotic as to try to make an extra dollar by overcharging a man in uniform, and I could cite many cases where preferred rates have been given.

"It may not be generally known, but the hotels of New York have just furnished 300 first-class chefs for the Yaphank camp, who have gone there as enlisted men for a period of two months to teach the recruits the art of cooking and preparing menus. This work has been done under the auspices of a committee of which L. M. Boomer of the Hotel McAlpin is Chairman, in co-operation with the Quartermaster's Department. We have also just had a request from the United States Auxiliary Naval Reserve to train 1,500 men by Jan. 1, which that body will select, in cooking, so that they may act as cooks and stewards on naval vessels of the merchant type. They will come into the kitchens of all the big hotels and will be under the teaching supervision for several weeks at a time of our best chefs and stewards. They will be taught plain cooking."

FRANCIS B. H. PAINE DEAD.

Prominent Electrical and Consulting Engineer Dies at His Home Here

Francis Brinley Hebard Paine, a member of the firm of Paine, McClellan & Campion, electrical and consulting engineers, died yesterday at his home, 131 Riverside Drive, in his forty-ninth year.

Mr. Paine was born in Chicago, a son of the late Charles Paine, a noted civil engineer and railroad executive. He gained his electrical and engineering education with the Westinghouse Company, and later was the engineer who was instrumental in harnessing up the water power at Niagara Falls for the Ontario Electric Light and Power Company, one of the first power plants erected there.

He is survived by his wife, a daughter, Miss Margaret Miller Paine; a son, Hebard Paine, and three brothers, George Hebard Paine, Charles H. Paine, and John H. Paine.

Hon. Joseph Ming Hayward.

The Hon. Joseph Ming Hayward died on Tuesday night at his home in St. George's, Bermuda, in his eighty-fourth year. As a member of the House of Assembly and the Legislative Council and as Mayor of St. George's Mr. Hayward had devoted the greater part of his life to the interests of the colony. The Causeway, which joins the two main islands, the new St. George's Channel, and St. David's Lighthouse, which has saved the lives of many seamen, being among the public works which he had a large share in promoting.

MAYO BROTHERS GIVE FORTUNE TO MINNESOTA

Securities Worth $1,650,345 Turned Over for Medical Research Foundation.

MINNEAPOLIS, Minn., Sept. 13.—The Board of Regents of the University of Minnesota today ratified by unanimous vote the permanent agreement making the Mayo Foundation at Rochester the absolute property of the university, to be used perpetually for higher medical education, research, and investigation. Securities totaling $1,650,345, representing the fortunes of Drs. Will J. and Charles H. Mayo, were turned over to the university.

"We turn over to the Regents the bulk of our savings of a generation, as an outright gift," said Dr. William J. Mayo, a member of the Board of Regents, but who did not vote on the proposal. "The money came from the people, and we feel it should return to the people—a continuing fund that shall serve this State for generations to come."

Expenses of the foundation will be paid by the Drs. Mayo until a fund of $2,000,000 has accumulated. Thereafter the income from the fund will maintain it, Regents explained.

PRESS ASSOCIATION SELLS.

Western Newspaper Union Acquires Plate Business of the American.

Announcement was made here yesterday that the Western Newspaper Union had purchased the entire plate business and plants of the American Press Association in New York and sixteen other cities. The Western Newspaper Union will continue to maintain its thirty-two branch offices, and also will take over the branches of the American Press Association in Philadelphia, Buffalo, Columbus, San Francisco, and Portland, Ore. The sale takes place Sept. 15. The company's service is sold to country weeklies and to dailies in the smaller cities.

An announcement by Courtland Smith, President of the American Press Association, said his organization retired from the plate business because it was unable to continue it on a profitable basis at present prices. The energies of his organization will be devoted, he said, to the development of its advertising department.

Wright A. Patterson, editor in chief, and H. H. Fish, General Manager, of the Western Newspaper Union, made the following announcement:

"It is with a keen appreciation of our responsibility to the newspaper publishers of the United States that we announce the purchase by the Western Newspaper Union of the plate business and plants of the American Press Association. The sale takes effect on Saturday, and the American Press Association retires from the business of supplying plates, which under existing conditions it is unable to continue on a profitable basis at present prices.

"Increasing costs of production, together with a desire to devote its entire energies and resources and splendid organization to the further development of its advertising department led the American Press Association to approach us with an offer to sell, and after it had successfully petitioned the court for approval of the plan the transfer has been made."

COLLEGE CHANGES BASE.

Lutheran Theological Seminary Will Move to Staten Island.

A real estate transaction which will bring Wagner College from Rochester to Staten Island was announced yesterday by Cornelius G. Kolff of 45 Broadway. The trustees of Wagner College, which is a Lutheran Theological Seminary, have bought the old Cunard site on Grymes Hill, Staten Island, from Oberlin College of Oberlin, Ohio. The site comprises thirty-eight acres.

The Cunard property was formerly the American home of Sir Edward Cunard, the founder of the Cunard Steamship Line. It passed from the Cunard hands to Erastus Wiman, and then it was bought by Amzi L. Barber, from whose ownership it passed to Oberlin College. The site is located on one of the highest points of the island, commanding a splendid view of the harbor. The price asked was $90,000.

Ex-Police Inspector Thomas Murphy

Thomas Murphy, a retired Police Inspector, died on Wednesday at his home, 204 Avenue N, Sheepshead Bay. Mr. Murphy was appointed to the police force in 1867, and rose through all the ranks until he was appointed an Inspector in 1895. He was retired at his own request in 1911. He was a member of Grant Post, 327, G. A. R.; Tuscan Lodge, F. and A. M.; Brooklyn Masonic Veterans, and Evangeline Chapter, O. E. S. He was also a Trustee of the Greater New York Savings Bank.

Obituary Notes.

WALTER E. HILDRETH, President of the Urbana Wine Company, died last night at Post-Graduate Hospital. Mr. Hildreth lived at 102 West Seventy-fifth Street.

BERNARD HECHT, former head of the firm of Hecht Brothers, importers of fancy goods at 483-485 Broadway, Manhattan, died yesterday at his home, in Sutton Manor, New Rochelle, aged 84 years. He was a native of Hessen, Germany.

Mrs. REBECCA B. BERRESFORD, wife of John H. Berresford, and active in the work of the Sumner Avenue Methodist Episcopal Church, died at her home, 174 Van Buren Street, Brooklyn, on Wednesday.

Mrs. BRIDGET LAMB, a resident of Brooklyn for more than thirty years, and a member of Star Branch No. 610, Ladies' Catholic Benevolent Association, and the Bedford Council No. 85, Women's Catholic Benevolent Legion, died on Wednesday at her home, 571 Sterling Place, Brooklyn. She was the widow of Richard A. Lamb.

MARY A. WATSON, a resident of Brooklyn for more than seventy years, died in her ninety-third year on Wednesday at the home of her niece, 16 First Place, Brooklyn.

WILLIAM C. STORY, manager of the Fidelity Phoenix Insurance Company of East New York for more than thirty years, died at Skene's Sanitarium on Wednesday after an operation. Mr. Story lived at 129 Prospect Place, Brooklyn, and left a widow.

ISAAC G. GREENHALGH, for more than fifty years employed as a blockmaker in the Brooklyn Navy Yard, died on Wednesday at his home, 486 Gates Avenue, Brooklyn, at the age of 80 years.

FRANK J. MATTES, a merchant tailor in Brooklyn, died from heart disease yesterday at his home, 310 Graham Avenue, Brooklyn.

RICHARD BROWER, the oldest resident of Hempstead, L. I., and for more than fifty years a member of the Hempstead Fire Department, died at his home there on Wednesday at the age of 90 years. He was born at East Rockaway. He was a member of the Hempstead Board of Education.

JAMES JONES, 62 years old, late chief engineer of the steamship Coamo, is dead at his home, 229 Seventy-third Street, Brooklyn.

WALTER SCOTT SINCLAIR, formerly in business with his father under the firm name of the Sinclair Rubber Company of Manhattan, died at his home in Sea Gate on Wednesday. He was a member of the Brooklyn Yacht and Brooklyn Civic Clubs.

FRANCIS JOSEPH GLATZMAYER, a retired shoe merchant of Brooklyn, and a resident of that borough since 1849, died at his home, 400 Atlantic Avenue, on Wednesday. He was born in Bavaria, Germany, ninety-three years ago. Mr. Glatzmayer was one of the founders and for many years a trustee of St. Boniface R. C. Church.

Police Lieutenant JAMES FRANCIS MEEHAN of the 170th Precinct died from heart disease on Wednesday at his home, 4,711 Sixth Avenue, Brooklyn, aged 55 years. Lieutenant Meehan was appointed on the force in 1888, and had an excellent record. Several years ago he saved the lives of many persons in a Brooklyn tenement fire.

ARTHUR ASA HILL, for many years editor of the Automobile Dealer and Repairer and the Blacksmith and Wheelwright, died yesterday at his home, 559 West 183d Street.

HENRY EDWARD LEGLER, Librarian of the Chicago Public Library, died yesterday in Chicago in his fifty-seventh year.

RICHARD BROWER, a builder of Hempstead, L. I., died there yesterday in his ninety-first year.

Major JOHN BIGELOW, commander of the Ninth Massachusetts Battery at Gettysburg, died at his home at Minneapolis, Minn., yesterday, aged 78 years.

Mrs. MARY HICKS, mother of James P. Hicks, contractor and Democratic leader in Long Island City, died at her home in Long Island City on Wednesday. She was 66 years old.

ALEXANDER MacDUFF, 74 years old, a landscape gardener of Plainfield, N. J., died at his home there yesterday.

NATION-WIDE SUFFRAGE FAVORABLY REPORTED

Vote in Senate Next Session—Hawaii Suffrage Bill Passed—More Pickets Arrested.

WASHINGTON, Sept. 13.—The Susan B. Anthony resolution for nation-wide woman suffrage by constitutional amendment was favorably reported today by the Senate Suffrage Committee, and will take a place on the calendar for a vote at the session beginning in December.

Whether the resolution can command the necessary two-thirds vote in the Senate and later in the House is a question. President Wil[illegible] as refused to put the influence of the Administration behind it, although urged to adopt it as a war measure. Suffrage supporters, however, regard getting it out of committee with a favorable report as a forward step, and they welcome the opportunity to get a record vote on it in the open.

Without debate or objection, the Senate today passed Senator Shafroth's bill authorizing the Hawaiian Legislature to give women who have property and other qualifications of men the right to vote in territorial elections. It also authorizes the Legislature to submit to the Territory the question of giving women unrestricted suffrage there.

Six banner-bearers of the Woman's Party were arrested today in front of the White House. They were admitted to bail for trial tomorrow. Before the arrival of the police a sailor tore down a banner carried by one of the women.

Marriage and death notices intended for insertion in The New York Times may be telephoned to 1000 Bryant.

Born.

SOLOMON.—To Mr. and Mrs. Adolph G. Solomon, (nee Blanche Bernstein,) a daughter, Sept. 13, 1917, at Stern's Sanitarium.

Engaged.

WELLS—CROWELL.—Mrs. L. Howes Crowell of Bloomfield, N. J., has announced the engagement of her daughter Beatrice to Howard Myers Wells. Mr. Wells is a graduate of Princeton University and of Union Theological Seminary. He has been appointed to Overseas War Work in the Army Y. M. C. A., and expects to go to Russia. No date has been set for the wedding.

Married.

GILDERSLEEVE—KEHR.—On Sept. 9, 1917, in Geneva, N. Y., Sanch Edith, daughter of Mr. and Mrs. Gustav Kehr, and First Lieutenant Donald M. Gildersleeve, by the Rev. Dr. W. W. Weller.

SLATER—FREY.—Sept. 10, Mary C. Frey to Walter L. Slater.

Died.

BREISER.—On Sept. 13, 1917, Emma A. F., beloved wife of the late George Breiser and mother of Georgette and Madeline Breiser. Funeral will be held from her late residence, 301 West 137th St., on Saturday, thence to St. Charles Borromeo, where a requiem mass will be offered for the repose of her soul at 10 A. M. Interment Calvary.

COFONE.—Suddenly, on Sept. 12, 1917, Gertrude H. Heitler, beloved wife of Louis Cofone, and sister of Chas. E. Heitler. Funeral from James McCabe's funeral parlors, 809 Amsterdam Av., Friday, Sept. 14, at 1:30 P. M. Interment Lutheran. Funeral private.

COHN.—At Mount Marion, N. Y., Sept. 11, 1917, from accidental injuries, Sophie Cohn, wife of the late Manheim Cohn and mother of Jacques C. and Julius H. Cohn, Mrs. Max D. Brill, and Mrs. Amy S. Wallace. Funeral Friday, Sept. 14, at 10 A. M., from 801 West End Av., New York City.

COLE.—Albert B., at Toronto, Canada, Sept. 12, beloved husband of Clara E. Brown, and son of the late Albert and Mary Elizabeth Cole, age 54 years. Funeral services on Saturday afternoon at 3:30 o'clock at the home of his sister, Mrs. Clarence H. Smith, Wood Av. and Curtis St., Linden, N. J.

COOMBS.—Suddenly, on Thursday, Sept. 13, Jerome W. Coombs, son of William J. Coombs. Funeral private.

CORBETT.—Margaret. THE FUNERAL CHURCH, (Campbell's,) 1,970 Broadway, Friday, 10 o'clock.

CUTTING.—In France, on Monday, Sept. 10, suddenly, of heart failure, Lydia S. Cutting, wife of the late Heyward Cutting of Newport, R. I. Newport papers please copy.

DONOHUE.—On Sept. 12, 1917, Edward J. Donohue, husband of Elizabeth Donohue. Funeral from his late residence, 60 Morton St., on Saturday, Sept. 15, 1917, at 9:30 A. M., thence to St. Veronica's Church, Christopher St., where a requiem mass will be offered for the repose of his soul. Interment in Calvary Cemetery.

DOODY.—Sept. 12, 1917, Mary L. Doody, daughter of the late Patrick T. Doody and Della I. Farrell of Albany, N. Y. Funeral Saturday from residence of her brother-in-law, William C. Birmingham, 32 Rutland Road, Brooklyn. Requiem mass, 8 A. M., at Holy Cross Church, Brooklyn. Interment, Albany, N. Y.

EDEBOHLS.—On Tuesday, Sept. 11, Barbara Edebohls, widow of the late Dr. George M. Edebohls. Funeral from her late residence, 331 West 101st St., on Friday, at 9:30 A. M., thence to Ascension Church on 107th St. Interment Blauvelt, N. Y. Please omit flowers.

FAXON.—Francis George, Sept. 13. Funeral Saturday, Sept. 15, at 2 P. M., at St. John's Episcopal Church, at Huntington, L. I. Interment at Young Memorial.

GOODMAN.—Rosalie, widow of Hyman, at her late residence, 532 West 143d St., Manhattan, on Sept. 13, 1917. Funeral at convenience of family.

GOLDSMITH.—Louis, beloved husband of Hannah Fuller, suddenly, at his residence, Elberon, N. J., Sept. 13, in his 78th year. Notice of funeral hereafter.

HARDY.—Suddenly, Sept. 13, 1917, at his Summer home, 31 Mount Tabor Way, Ocean Grove, N. J., Thomas Hardy, age 80 years. Notice of funeral later.

HECHT.—On Wednesday, Sept. 12, 1917, at his home, in Sutton Manor, New Rochelle, N. Y., Bernard Hecht, in his 84th year. Funeral services at his late residence, Friday morning, Sept. 14, at 9 o'clock, and at the chapel of Salem Fields Cemetery, Brooklyn, at 11:30 o'clock.

HILDRETH.—Suddenly, at Post Graduate Hospital, Thursday, Sept. 13, 1917, Walter E. Hildreth. Notice of funeral hereafter.

HILL.—Passed to the higher life, Thursday, Sept. 13, at his late residence, 559 West 183d St., Arthur Asa Hill, husband of Blanche Nichols Hill. Services THE FUNERAL CHURCH, (Campbell Bldg.,) 1,970 Broadway, Saturday afternoon, 2 o'clock. Chicago and Boston papers please copy.

HOFFMAN.—Suddenly, at the Mountainside Hospital, Montclair, N. J., Leonard Hoffman, aged 66. Funeral Friday at 11 A. M. from the home of Charles Frederick Rose, 399 Upper Mountain Av., Upper Montclair, N. J. Poughkeepsie papers please copy. Friday, the 14th, at 2 P. M.

IKELHEIMER.—On Wednesday, Sept. 12, Carrie, beloved daughter of Emanuel and Hannah Ikelheimer. Funeral from her late residence, 117 East 56th St., Friday, Sept. 14, at 2 P. M. Interment at Salem Fields Cemetery, Cypress Hills, 3:15 P. M.

JONES.—Sept. 12, Samuel, beloved husband of Ellen Jones. Funeral services at his late residence, 209 Slip Av., Jersey City, on Friday, Sept. 14, at 8 P. M. Interment private, Saturday forenoon.

KEYES.—In Providence, on the 10th inst., Mary Lawrence, wife of the late William E. Keyes of Providence, in the fifty-sixth year of her age. Funeral services private.

LAUERMANN.—Jacob. Services at John Graham's Chapel, 4,221 Park Av., Friday evening, 8:30 P. M. Relatives and friends invited to attend services. Funeral Saturday, private.

LOWERRE.—On Tuesday, Sept. 11, 1917, at Sound Beach, Conn., Thomas H. Lowerre, beloved husband of Lillie Wright and son of Pamelia C. Lowerre and the late Thomas H. Lowerre, Jr. Funeral services at his late residence, 1,111 Madison Av., New York City, Friday, Sept. 14, at 2:30 P. M.

MACLEOD.—At Bayfield, Wis., Sept. 6, 1917, John T. Macleod of Manila, P. I., aged 53 years, beloved brother of Mrs. George Elliot Jardine of Mendham, N. J.

NOLAN.—On Sept. 12, 1917, Thomas J. Nolan, at the home of his sister, Margaret Nolan, and nieces, Misses Canney, 28 Beach 118th St., Rockaway Park, L. I. Funeral Saturday, 9 A. M., thence to the Church of St. Francis de Sales, Belle Harbor. Interment Calvary. Auto cortege.

PAINE.—Francis B. H., at his home on Riverside Drive, Thursday, Sept. 13, in his 49th year. Funeral services at THE FUNERAL CHURCH, (Campbell Bldg.,) 1,970 Broadway, Friday, 1 P. M. Interment private, Englewood, N. J. Please omit flowers.

PLUM.—At Madison, New Jersey, Sept. 13, 1917, Josephine H. Terhune, beloved wife of the late Matthias Plum of Madison and Newark. Funeral services will be held at the residence of her daughter, Mrs. George W. Downs, 24 Loantaka Way, Madison, New Jersey, on Sunday, Sept. 16, at 2:45 P. M.

ROBINSON.—Kenneth, second son of Harry and Regina de Buck Robinson. Services at 8 o'clock on Friday, Sept. 14, at his late residence, 2,125 Amsterdam Av. Interment private.

ROCHE.—Michael, at Rosebank, Staten Island, in his 65th year. Funeral from his late residence, 164 Pennsylvania Av., Rosebank, Staten Island, Saturday, Sept. 15, 10 A. M.

SCHNECKER.—On Thursday, Sept. 13, after a long illness, in his 41st year, Dr. William A. Schnecker, son of the late Peter A. Schnecker. Funeral services at the residence of his mother, 235 East 52d St., Saturday, Sept. 15, 1:30 P. M. Interment private.

SIMON.—Henry. On Tuesday, Sept. 11, 1917, in his 53d year, beloved brother of Rachel and Dr. Samuel Simon. Funeral services from his late residence, 1,245 Madison Av., corner 90th St., Friday, Sept. 14, 1917, at 11 A. M. Actors' Order of Friendship, Green Room Club, relatives, and friends are respectfully invited to attend.

SINCLAIR.—Walter Scott, son of the late Margaret and Daniel S. Sinclair of Jersey City, suddenly, at his home in Sea Gate. Funeral services from his home in Sea Gate, N. Y., at 3 P. M. Friday, Sept. 14, 1917. Sea Gate boat leaves Battery, New York, at 1:30 P. M., returning at 4:30 P. M. Jersey City papers please copy.

TAYLOR.—On Sept. 11, 1917, Sophie Augusta Taylor, widow of the late Thomas J. Taylor of Brooklyn, N. Y., in her 92d year. Funeral from the home of her son, Major Edgar J. Taylor, Westbrook, Conn. Interment at convenience of family, Greenwood Cemetery.

TROTTER.—On Thursday, Sept. 13, 1917, at 138 Glen Av., Mount Vernon, N. Y., Charles F. Trotter, husband of Eloise A. Shattuck and son of Charles E. and Edith Presborn Trotter. Funeral private. Kindly omit flowers.

WHITE.—At the residence of his sister, Mrs. Fred A. Haight, New London, Conn., Sept. 13, Edwin White, son of the late Samuel Bergh and Lurana Denison White, aged 69 years. Committal services at Woodlawn Cemetery on Saturday, the 15th, at 1:45.

WILSON.—On Wednesday, Sept. 12, 1917, Annie L., beloved daughter of James and Agnes Wilson. Funeral services will be held from her late residence, 309 West 54th St., Saturday, Sept. 15, at 2 o'clock.

BALCOM.—John H., 1,819 Amsterdam Av., Sept. 12. Funeral today, 9 A. M.
BENSON.—James, 67 East 130th St., Sept. 12. Funeral today, 9 A. M.
BRELER.—George F., New Brighton, S. I., Sept. 12. Funeral tomorrow, 8:30 A. M.
BROKAW.—Harry, Sept. 12. Funeral 130 Greenwich Av.
CORNEY.—Rose, 793 Amsterdam Av., Sept. 12. Funeral tomorrow.
DIETRICH.—Emma, 426 East 238th St., Sept. 12. Funeral private.
DONLON.—Thomas, 2,003 2d Av., Sept. 11. Funeral today, 2 P. M.
DONNELLY.—Rose, 312 East 142d St., Sept. 12. Funeral today, 9:30 A. M.
DOUGHERTY.—John F., 30 Old Broadway, Sept. 12. Funeral today, 9:30 A. M.
EARLEY.—Sarah, 406 East 34th St., Sept. 12. Funeral notice later.
GAHAGAN.—James, 213 West 135th St., Sept. 12. Funeral today, 9:30 A. M.
HANLEY.—Margaret, 65 East 93d St., Sept. 11. Funeral today, 9:30 A. M.
HOPKINS.—Margaret, 669 Eagle Av., Bronx, Sept. 12. Funeral tomorrow.
HUGHES.—Bernard, 2 Lewis St., Sept. 12. Funeral today, 9 A. M.
KELEHER.—Johanna, 82 Greenwich St., Sept. 10. Funeral today, 2 P. M.
KING.—Michael J., 239 East 234th St., Sept. 12. Funeral today, 10 A. M.
KRAUTH.—Karl, Sept. 12. Funeral 130 Greenwich Av.
McCARTHY.—Honora, 127 West 62d St., Sept. 12. Funeral notice later.
McENTEE.—James, Sept. 12. Funeral 887 10th Av., today, 9 A. M.
MARTIN.—Catherine F., 444 East 57th St., Sept. 12. Funeral tomorrow, 9:30 A. M.
O'CONNELL.—Morgan D., Sept. 11. Funeral 104 East 12th St., today, 9:30 A. M.
PEER.—Johanna, 67 Mott St., Sept. 12. Funeral notice later.
TISCH.—Marcus, Mount Sinai Hospital, Sept. 11.
WEICK.—Gustave, 460 West 18th St., Sept. 12. Funeral Sept. 16, 2 P. M.

Brooklyn.

APGAR.—Sarah J., 2,404 Bedford Av., Sept. 11.
BERRESFORD.—Rebecca B., 137 Van Buren St., Sept. 12. Funeral private.
FLYNN.—Cecelia G., 292 Stuyvesant Av., Sept. 13. Funeral tomorrow, 9:30 A. M.
FREEMAN.—Michael, 829 Rugby Road, Sept. 12. Funeral today.
GABLER.—Johann F., 377 Grove St., Sept. 11, aged 78. Funeral today, 1:30 P. M.
GREENHALGH.—Isaac J., 486 Gates Av., Sept. 12. Funeral service today.
HAINES.—Katherine, 722 Hart St., Sept. 11, aged 41. Funeral today.
HOLMAN.—Mabel G., 317 52d St., Sept. 12. Funeral today, 2 P. M.
HOLMES.—Agnes, 208 Classon Av., Sept. 11, aged 50.
HOUGH.—William E., 517 Lexington Av., Sept. 11.
KENAVAN.—John J., 339 18th St., Sept. 12. Funeral tomorow.
LAMB.—Bridget, 571 Sterling Place, Sept. 12. Funeral tomorrow, 9 A. M.
LEE.—Mary, Williamsburg Hospital, Sept. 12, aged 33. Funeral today, 3 P. M.
McELHINNEY.—John, St. Christopher's Hospital, Sept. 11.
MATTES.—Frank J., 310 Graham Av., Sept. 12, aged 47. Funeral Sept. 15, 2 P. M.
MEMLER.—Amalia, 3,061 Fulton St., Sept. 13, aged 79. Funeral Sept. 16, 2 P. M.
MINER.—Charles L., 307 5th Av., Sept. 12, aged 24. Funeral tomorrow.
MURPHY.—Thomas, 204 Avenue N, Sept. 12. Funeral service tomorrow.
REBENKLAU.—Lillian D. M., 740 Franklin Av., Sept. 12. Funeral today, 2 P. M.
RENIHAN.—Thomas, 73 Dykeman St., Sept. 12. Funeral tomorrow, 9:30 P. M.
ROBERTSON.—Jeannette M., 31 Richmond St., Sept. 12, aged 30. Funeral tomorrow, 2 P. M.
RODDEN.—Bridget, 296 East 8th St., Sept. 12. Funeral tomorrow, 9:30 A. M.
ROLLER.—John E., 229 16th St., Sept. 11. Funeral today, 9:30 A. M.
SHERIDAN.—Henry J., 264 52d St., Sept. 12, aged 48. Funeral tomorrow, 1 P. M.
STORY.—William C., 129 Prospect Place, Sept. 12. Funeral notice later.
SULLIVAN.—Bridget, 185 High St., Sept. 11. Funeral tomorrow, 9 A. M.
WATSON.—Mary A., 16 First Place, Sept. 12, aged 92. Funeral service today.
WITTE.—Anna S., 186 York St., Sept. 13. Funeral notice later.

Hoboken, Jersey City, and Newark.

ANDLAUER.—Frances, 134 Wakeman Av., Newark, Sept. 12, aged 19.
ARAHILL.—Johanna, 187 9th St., Jersey City, Sept. 13.
CODY.—Mary, 70 Monroe St., Hoboken, Sept. 11, aged 72. Funeral today, 9:45 A. M.
DE ROCHE.—Harriet, 157 Norfolk St., Newark, Sept. 13. Funeral notice later.
DOUGHERTY.—John W., 33 Oraton St., Newark, Sept. 12, aged 65. Funeral today, 2:30 P. M.
FITZPATRICK.—Thomas, 162 South 11th St., Newark, Sept. 12. Funeral tomorrow, 8 A. M.
HASHNER.—Caroline, 41 Charles St., Jersey City, Sept. 12, aged 60. Funeral today, 2:30 P. M.
HOFFMAN.—John, Jersey City, Sept. 11, aged 48. Funeral today.
JONES.—Rogers, 132 Fulton Av., Jersey City, Sept. 12, aged 22. Funeral tomorrow, 8 A. M.
KELLER.—Amelia, 81 South Orange Av., Newark, Sept. 12, aged 39. Funeral today, 2 P. M.
KLINGENBERGER.—Francis A., 202 Bowers St., Jersey City, Sept. 11, aged 85.
McGINLEY.—David, Jersey City, Sept. 13. Funeral service today.
MASTERS.—Mark, 46 Beacon Av., Jersey City, Sept. 13.
MEYER.—Marie, 911 Clinton St., Hoboken, Sept. 11, aged 65.
RASCOL.—Stella, 721 Demott St., West Hoboken, Sept. 11. Funeral today.
ROETTINGER.—John J., 67 Hutton St., Jersey City, Sept. 12. Funeral tomorrow, 9:30 A. M.
SCHOTLAND.—Valentine, 7 Paulmier Place, Jersey City, Sept. 12.
SCHULZE.—Dorothy, 1,211 Willow Av., Hoboken, Sept. 11.
SCROGGINS.—Katie, 340 Sip Av., Jersey City, Sept. 11.
TONER.—Elizabeth, 301 Madison St., Hoboken, Sept. 12. Funeral notice later.

Long Island.

BROWER.—Richard, Hempstead, Sept. 12. Funeral tomorrow, 3:30 P. M.
BUHLER.—Henry W., Rockville Centre, Sept. 12, aged 77. Funeral tomorrow, 11 A. M.
GREEN.—George T., Jr., Woodside, Sept. 11. Funeral today, 9:30 A. M.
HALL.—Stephen, Woodhaven, Sept. 11, aged 57. Funeral today, 9:30 A. M.
LINDEMAN.—Maida M., 463 3d Av., Astoria, Sept. 10, aged 27.
PATTEN.—Le Roy J., Rockville Centre, Sept. 12, aged 9. Funeral Sept. 16, 2 P. M.
ROONEY.—Catherine M., South Ozone Park, Sept. 12.
SCHMIDT.—William, Glen Morris, Sept. 12, aged 31. Funeral today, 2 P. M.

In Memoriam.

GILDAY.—Mary, in memory of; died Sept. 14, 1915.

GUNNELL.—Julia. In loving memory. Mass Church of the Holy Spirit, Bronx, today, 7 A. M.

McGIRR.—Agnes A., in memory of; died Sept. 14, 1916.

POWELL.—In loving memory of our dear friend, Abram Leeds Powell, Sept. 14, 1915.

No connection with small house using this name.
Stephen Merritt BURIAL AND CREMATION CO.
161 8th Av., Cor. 18th St.
Harlem Branch 2343 8TH AVE. NEAR 125TH ST.
NO CHARGE FOR ROOMS AND CHAPELS.
P. W. RADCLIFFE, Pres. Tel. 125 Chelsea.

John W. Lyon Oldest Established. Economical. 60 E. 125th St. Phone 1333 Harlem

CIRCLE 124. J. WINTERBOTTOM SIXTH AV. at 53d St.

THE WOODLAWN CEMETERY
233d St. By Harlem Train and by Trolleys. Office, 20 East 23d St., New York. Lots of small size for sale.

INSTRUCTION. INSTRUCTION.

Comparisons Show the Value of Concentration

From October, 1916, to June, 1917, a boy of 16 made the following record:

Plane Geometry	88	Algebra I	74
English I	60	Algebra II	74
English II	66	Cicero	63
French II	60	Advanced Latin Composition	63
Physiography	76	Physics	81
Chemistry	93		

The same student spent three years in a well-known preparatory school in this city, and during that time passed only two subjects.

This is only one of many excellent records made by Clark School Students.

The Summer session is still open and will continue until October 1, 1917. The Principal will be at the school from 9 A. M. to 5 P. M. daily, and will be glad to talk to parents whose children have failed in other schools. Write for illustrated book containing full information. (Boarding and Day Pupils.)

The Clark School for Concentration
BOYS' SCHOOL & OFFICE, 72nd St. and WEST END AVE. Phone 744 Columbus GIRLS' SCHOOL, 73th St. and WEST END AVE.

BOOKKEEPING for BUSINESS MEN—TEACHERS YOUNG MEN AND WOMEN
A thorough, practical training
NO TEXT BOOKS
No previous knowledge required.
BY REQUEST
This class will be limited and personally conducted by the Dean of the Certified Public Accountant Profession in the United States,
FRANK BROAKER, C. P. A. No. 1
An opportunity is available for admission to Mr. Broaker's next post-graduate class to qualify for private and public practice and to pass the CERTIFIED PUBLIC ACCOUNTANT EXAMINATIONS.
EVENING CLASS
Two nights each week. No Home Study. To ensure enrollment, write or telephone at once for particulars.
The Broaker Accountics Corp'n, Inc., 71 W. 23d St. New York
Telephone 4890 Gramercy

PREPARE NOW
to receive your share of the great prosperity wave now sweeping this country. The demand for well trained office assistants, accountants, stenographers and secretaries was never so great as now. Thousands of attractive positions (stepping stones to higher places) are opening every day for those who are qualified to fill them. Safeguard your future by starting to-day
AT THE
school which has nearly sixty years of success behind it; the school which has graduated thousands of young men and women fully equipped and able to make their way in the business world. Commercial, stenographic, and secretarial courses; higher accounting; cost accounting and auditing; commercial Spanish; day or evening; send for prospectus. No solicitors.
FALL TERM NOW OPEN.
PACKARD COMMERCIAL SCHOOL
Lexington Ave. and 35th St.

THE BROWN SCHOOL OF TUTORING
241 West 75th St. Phone Col. 8894.
Founded 1906. Positively one at a time with teacher, teaches pupil HOW TO STUDY, and to acquire INDEPENDENCE OF THOUGHT. Percentage of subjects passed in June examinations was nearly double that of other schools. Study supervision. Two years' work in one.
"A School with an Atmosphere of Work."

TEACHERS WANTED.
THE SAVAGE SCHOOL FOR PHYSICAL EDUCATION
Chartered Under the State Board of Regents.
This school received last year more requests for teachers than the total enrollment.
Begins its 23d year Sept. 14
Send for Catalogue of the Largest School in the State.
Dr. Watson L. Savage, President.
308 West 59th Street, New York City.

New York Preparatory School 29th YEAR
New York—72 Park Av., bet. 38-39 Sts.
Brooklyn—Cor. Franklin and Jefferson Avs.
SAVE ONE OR MORE YEARS IN
REGENTS and COLLEGE EXAMS
NEW TERM BEGINS SEPT. 17.
Send for Catalog & "Success in Regents Exams."

HAMILTON SCHOOL FOR BOYS
599 West End Ave.—89th St.—26th Year.
HAMILTON SCHOOL FOR GIRLS
Riverside Drive and 90th St.—15th Year.
Elementary and College Preparation. Military Drill. School diploma admits to leading colleges. Approved by N. Y. Regents' Dept.

Bookkeeping, Shorthand, Secretarial, Typewriting, Civil Service and Stenotype Departments.
Day and Evening Sessions.
Call or write for Catalogue.
Eastman-Gaines
123d St. & Lenox Ave.

PRATT INSTITUTE
BROOKLYN, NEW YORK
DAY CLASSES
OPEN SEPTEMBER 19
EVENING CLASSES
OPEN SEPTEMBER 26
FREDERIC B. PRATT, Secretary.

GOOD ENGLISH
IS GOOD BUSINESS.
Practical English Course for Executives
OPENS SEPT. 14
Tickets and folders on request.
CENTRAL BRANCH Y. M. C. A.
55 Hanson Place, Brooklyn.

If you are considering the pros and cons of a life vocation, make no determination until you have examined the worth of podiatry; co-educational. Catalogue free. Address
School of Chiropody OF NEW YORK
(Registered by the Regents.)
213 West 125th St., N. Y. City.

Collegiate School For Boys Founded 1638
is a College Preparatory School with strong Primary and Junior Grades. Modern school building. Large Gymnasium. Military Drill and Supervised Athletics. Afternoon outing classes. 241-43 W. 77th St., N. Y. 279th year begins Sept. 25th. Catalogue.
A. F. Warren, Headmaster

BERKELEY-IRVING SCHOOL
309 to 315 West 83d Street, New York
"From Primary to College"
Thirty-eighth year. All grades. Small classes. Individual instruction. New Gymnasium and Swimming Pool on premises. Send for illustrated catalogue.
Phone Schuyler 4836. L. D. RAY, Headmaster.
38th Year Opens October 2nd.

NEW YORK LAW SCHOOL,
174 Fulton St., N. Y. City.
Day School, "Dwight Method"
Evening School, of Instruction.
Near Fulton St. Subway Station, Hudson Terminal and Elevated R. R. stations. Courts and lawyers' offices close at hand. Students can join A. M. or P. M. or Evening Classes. Three years' course, with degree of LL. B. Treatises used, with cases, lecture notes, etc. Send for Catalogue No. [illegible]
GEORGE CHASE, Dean.

BECOME A CHIROPRACTOR
Chiropractic—The leading drugless profession, with greatest present and future rewards. Attend the New York School of Chiropractic. Day and evening sessions; excellent faculty; thorough equipments and science laboratories. Fees moderate. New term begun.
New York School of Chiropractic,
1416 Broadway, cor. 39th St.

Brooklyn Law School
305 Washington St., Brooklyn, N. Y.
DAY AND EVENING SESSIONS.
Central Location. Catalogue Upon Request.

THE CARPENTER SCHOOL
310-312 West End Av. Col. 4200. Begins Oct. 1. Day and Boarding school, accommodating 72 Boys under immediate and personal supervision of H. Manning Carpenter. Hours, 9 to 5. Outdoor exercise, 1:30 to 4 daily, all winter.

TRINITY SCHOOL
139-147 W. 91st ST., NEW YORK
FOUNDED 1709.
Primary, Grammar and High Schools. Prepares for all Colleges.
209th Year Opens Monday, Sept. 24th.

LEARN SHORTTYPING, the new machine shorthand, by means of which high-speed dictation is recorded direct on a typewriter; enlarged and improved course of graded lessons sent postpaid on receipt of $1.50.
BLUE STAR PUBLISHING CO.,
261 Broadway, New York.

BARNARD SCHOOL FOR BOYS
Fieldston, W. 242d St., reopens Sept. 24th.

THE TOME SCHOOL (Military drill)
An endowed preparatory school for boys. $1,500,000 equipment. 7 athletic fields. Send for catalog. Thomas S. Baker, Ph. D., Port Deposit, Maryland.

BARNARD SCHOOL FOR GIRLS
423 W. 148 ST. REOPENS SEPT. 26
366 FT. WASH. AVE. REOPENS SEPT. 24

BUSINESS COURSES Harlem Branch, Y. W. C. A. 213 Lenox Avenue. Term begins October 1st. Send for circular.

KOHUT SCHOOL for BOYS
Boarding and Day Pupils
Riverdale-on-Hudson. Tel. 907 Kingsbridge.

RIVERSIDE SCHOOL
279 WEST END AVE. (COR. 103D ST.)
For Girls. Kindergarten, Elementary, High School. Catalogue. Telephone Riverside 940. Boys through Fourth Grade. Opens October 1st.

Instruction wanted in drawing by a young man to prepare quickly for Art Students' League; beginner. X 323 Times Annex.

LEARN FRENCH AMONG FRENCH Y. M. C. A. 109 W. 54th St.
people. Elementary and advanced, Monday, Thursday eves. Special conversation Wednesday eve. Starts Oct 1. Terms moderate. Prospectus.

DWIGHT SCHOOL 72 Park Av. bet. 38-39 Sts.
College & Regents Exams. 38th year. Moderate Fees. Makes a study of the individual student.

THE WEST SCHOOL
242 WEST 76TH ST.
Elementary and College Preparation.
17TH YEAR OPENS OCT. 1ST.
Individual and class instruction. Diploma admits to leading colleges.

FREE CATALOGS OF ALL SCHOOLS OR CAMPS in U. S. Apply 1012 Times Bldg., or 'phone Bryant 2330.

"The Home Which Colleges Consider Their Own."
MOELLER'S BOARDING SCHOOL, CO-ED. (Pangborn System.)
1,600 14th Ave., Brooklyn. Tel. 692 Bath Beach.

NORMAL TRAINING DEPARTMENT, ETHICAL CULTURE SCHOOL,
Central Park West and 63d St., New York. Prepares for Kindergarten, Primary, and Playground positions. Write for catalogue and other literature.

STENOGRAPHY, typewriting, and other classes. Y. M. C. A., 501 West 188th St. Audubon 21.

Instruction — Musical.

THE SEMPLE 241 Central Park West, cor. 84th St.
Boarding and Day School for Girls. College Preparatory and Special Classes. Re-opens October.

WEIGESTER STUDIOS OF VOCAL MUSIC
SUPERIOR VOCAL TRAINING AT MODERATE RATES
Write for Booklet T. Carnegie Hall, N. Y.

1% Per MONTH ON PLEDGE OF PERSONAL PROPERTY
THE PROVIDENT LOAN SOCIETY OF NEW YORK
Applications for loans of large amounts will be considered at the office at Fourth Avenue and 25th Street.
MANHATTAN
Fourth Avenue, cor. 25th Street
Eldridge St., cor. Rivington St.
East Houston St., cor. Essex St.
Seventh Av., bet. 48th & 49th Sts.
Lexington Av., cor. 124th St.
Grand St., cor. Clinton St.
E. 72d St., bet. Lexington & 3d Avs.
Eighth Av., cor. 127th St.
BRONX
Courtlandt Av., cor. 148th St.
BROOKLYN
Smith St., cor. Livingston St.
Graham Av., cor. Debevoise St.
Pitkin Av., cor. Rockaway Av.

LYKNU POLISH

LYKNU is not an oil or grease polish that gives a sticky, dust-collecting coating to furniture.
LYKNU cleans and polishes—removes all grease, dust and dirt, brings out the first, fine lustrous finish your furniture had when new, and leaves its surface perfectly clean and dry.
LYKNU is the quality polish for all kinds of furniture—mahogany, oak, walnut, chestnut, etc. It does not harm the most delicate surface, and goes three times as far.
Order LYKNU of your dealer today.
Three Sizes: 25c—50c—$1.00
Lyknu Polish Mfg. Co. Pittsburgh, Pa. New York Office: 43 East 29th St.
To have your furniture "Made Like New" look to the "Lyknu Maid"

Help Save Russia
Intrigue in America is menacing the liberty of the Russian Republic. Loyalty to America is loyalty to democracy and freedom everywhere.
James Duncan AND Charles Edward Russell,
members of the recent United States mission to Russia, will tell the truth about Russia at a great mass meeting in
Madison Square Garden Saturday Night, Sept. 15.
Other speakers will be Clarence Darrow, Rabbi Stephen S. Wise, and Maurice Kass. The meeting will be held under the auspices of the American Alliance for Labor and Democracy as a reception to the labor members of the mission to Russia.
Admission Will Be Free.

Gifts for Soldiers
The personal articles useful in the field. Compact, well made, carefully selected. On a special table for convenient selection.
E. P. DUTTON & CO., 681 Fifth Ave.

Kennedy 12 Cortlandt St.
No advance in prices
Fall Felt Hats $1.90 & $2.90

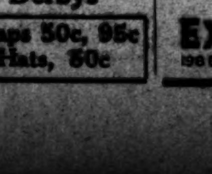

Super Quality
Famous for style and long wear.
Soft Hats & Derbys
Motor & Sports Caps 50c, 95c
Cloth Touring Hats, 50c

MARGRAVE HOTEL
say:
"Your work in the extermination of the red ants in this house was entirely successful after repeated failures of other concerns."
We guarantee the absolute extermination of all Bed Bugs, Roaches, Ants, Fleas, Rats, Mice, Beetles, etc.
Send for estimates, and full information. Out-of-town as well as city work taken care of by our experts.
ORIENTAL VERMIN EXTERMINATING CO.
198 BROADWAY N.Y. PHONE CORTLANDT 730

BARNES GIVES RARE DISPLAY OF GOLFING SKILL IN WESTERN OPEN TOURNEY

JIM BARNES PLAYS HAIR-RAISING GOLF

Returns Card of 67 for First 18 Holes of Western Open Golf Championship.

SCORE IS FIVE UNDER PAR

Whitemarsh Valley Pro Leads Frank Adams and Jock Hutchinson by Three Strokes.

CHICAGO, Sept. 13.—James M. Barnes of Whitmarsh Valley, Philadelphia, today made a strong bid to recover the Western open golf championship by setting a course record of 67 at the Westmoreland Country Club in the first 18 holes of the 72-hole contest. Barnes, who won the title in 1915 at Minneapolis and lost it last year at Milwaukee to Walter Hagen, and with his score five under par for the 6,446-yard links, outstripped his nearest competitors, Frank Adams of Beverly and Jock Hutchinson of Glenview, by three strokes.

Starting with a par four on the 341-yard first hole, Barnes annexed a par five at the 484-yard second, and, with a dead midiron pitch to the 347-yard third, scored a birdie three. His midiron tee shot on the 211-yard fourth was on the edge of the green, and he holed a goodly putt for another birdie two. Three putts but, hitting one over par on the 331-yard fifth, but, after renewing familiarity with par on the seventh, he pitched dead to the hole on the 150-yard eighth and holed a birdie two. Another par gave him 34 for the first nine, two under par.

He started on the return trip with a birdie three by virtue of a ten-foot putt, and repeated on the 441-yard twelfth, sinking his third short from twelve feet. He was even with par on the next three holes, but a pulled iron on the long seventeenth hole cost him a five, despite a drive of 325 yards. Nothing daunted, he drove 315 yards on the eighteenth, mashed 140 yards more, and sank a fifteen-foot putt for an eagle 3, scoring 33 for the second nine. His card follows:

Par, out	4	5	4	3	4	5	4	3	4—36
Barnes, out	4	5	3	2	5	5	4	3	4—34
Par, in	4	4	4	3	4	4	4	5	3—36—72
Barnes, in	3	4	3	3	4	3	4	4	5—33—67

Frank Adams, who recently came to Chicago from French Lick, and Hutchinson, who was for several years at Allegheny, went out in 36 each and returned in 34 for a pair of 70s. They were closely followed by M. J. Brady of Boston and Jack Burgess of Washington, D. C., who scored 72 each. One stroke behind came Gil Nicholls of New York, Fred McLeod of Washington, Eddie Loos of Philadelphia, William Kidd of St. Louis, and James Donaldson of Chicago.

The champion, Walter Hagen, experienced difficulties on the outward trip, taking 38, and finished with 74. The same total was returned by James Simpson of Milwaukee, W. C. Sherwood of Memphis, Emmet French of York, Penn.; Otto Hackbarth of Cincinnati, Leo Diegel of Detroit, and Serge Simpson and Jack Burke of Chicago.

A record field of 136 players started, only a half dozen being amateurs, and 46 returned scores better than 80. None of the amateurs entered has gained prominence in tournament play, and the professionals apparently have little or no danger of losing the title, which has gone to an amateur but once, Chick Evans winning it in 1910.

MRS. GAVIN VS. TRAVERS.

36-Hole Match Will Begin at Englewood on Sunday.

The first half of the thirty-six-hole golf match between Mrs. W. A. Gavin, present Women's Metropolitan Golf Association champion, and Jerome D. Travers, ranking player of the district, is to be played at Englewood Sunday. Travers will allow Mrs. Gavin nine strokes in the round of eighteen holes, which is considerable of a task even for Travers, since Mrs. Gavin plays Englewood close to 80 on all occasions. The second half of the match will be played at Garden City on the following Sunday.

There will be a fee collected from the gallery to go to the Red Cross. Mrs. Gavin is adept at pitch shots and her putting is also almost as uncanny as that of Travers. Followers of golf anticipate an exceptional display of the short game of golf when the feminine and masculine leaders of the district meet.

GOLF MEDAL TO MAXWELL.

Local Player Has 74 in Qualifying Round at Ekwanok.

Special to The New York Times.

MANCHESTER, Vt., Sept. 13.—Lee Maxwell of Sleepy Hollow led a field of sixty golfers in the qualifying round of the annual Equinox Cup tournament at the Ekwanok Country Club this morning with a card of 74. Maxwell was out in 36, having a stroke over, and sank a fifteen-foot putt for an eagle 3, scoring 38 for the second nine. His card follows:

Out .....4 4 4 3 4 3 4 5 4—35
In .....5 3 4 3 5 4 5 5 5—39—74

Maxwell was eleven strokes ahead of the field. R. D. Reeks of Metacomet, F. O. Connell of Glen Ridge, and R. H. White of Oakland were tied for second place at 85.

The first round of match play was finished this afternoon, in which Maxwell scored a 5-and-3 victory over Presly S. McLaughlin of Scarsdale.

WESTY HOGAN IS VICTOR.

Takes Havre de Grace Feature for New Owner.

HAVRE DE GRACE, Sept. 13.—Westy Hogan, recently purchased by Wilfred Viau of Canada, carried the colors of his new owner for the first time today and easily outclassed a large field that went to the post for the handicap for all ages at six furlongs. Westy Hogan carried 124 pounds and gave weight away to all the competitors except Ral Parr's Crimper. He won in a manner that indicates Mr. Viau has made no mistake in adding the son of Dick Finnell to his string.

Another strong favorite came home in front in the Trenton Stakes for two-year-olds. The Brighton Stable was represented by Tippity Witchet, which was made an odds-on choice. Tippity Witchet had little difficulty in winning from George W. Avery, with Tumble In in third place. The steeplechase for maidens was captured by Ral Parr's Warlock, a six-year-old son of Bryn Mawr. Monomoy, victor in the fifth race, was another to reward the backers of favorites.

RESTA'S ENTRY IN DOUBT.

Champion Auto Driver May Not Compete at Speedway.

Dario Resta, the champion automobile driver of 1916, is still debating whether to return to the track and defend his laurels in the Harkness $10,000 Cup race, to be contested next Saturday afternoon, Sept. 22, on the Sheepshead Bay Speedway. Resta retired with the highest honors at the end of the last season, and seems loath to race again. Last night he refused an offer of $5,000 by Promoter Wellman to compete in the coming event.

Resta's entry is needed to complete the list of foremost drivers in the big trophy race. Ralph De Palma, Louis Chevrolet, Eddie Hearne, Ira Vail, Ralph Mulford, and other prominent speedsters will compete, and all are eager to engage Resta in battle, so as to strip him of his crown. It is a noteworthy fact that Resta has won every race he has finished in except one—the $50,000 Indianapolis Sweepstakes of 1915 at 500 miles, when Ralph De Palma led him to the wire.

ALEXANDER LOSES AT NET.

Beaten by Sam Hardy, 6—3, 6—3, in Exhibition Match.

DETROIT, Mich., Sept. 13.—The group of national tennis stars touring the country in the interests of the War Ambulance Fund played two matches here today. Sam Hardy, California, by superior steadiness, defeated Frederick Alexander of New York, 6-3, 6-3.

In a mixed double match Hardy and Miss Mary Browne, California, won in straight sets from Harold Throckmorton, Elizabeth, N. J., and Miss Molla Bjurstedt, Norway. The score in this match was 6-2, 6-4.

John Strachan, California, was unable to play today because of an injured shoulder. He expects to play tomorrow in the doubles, in which he will be paired with Hardy against Throckmorton and Alexander.

AN INTERCITY TENNIS TILT.

Local and Philadelphia Lads to Meet Tomorrow.

Youthful tennis exponents of Philadelphia and New York are to meet at the West Side Tennis Club tomorrow in an intercity match of singles and doubles encounters in which players of rating as juniors and in the boys' class will participate. It will be the second meeting of the intercity teams, New York's racquet wielders having traveled to Philadelphia a few months ago and administered a defeat to the Quaker lads.

The personnel of the Philadelphia team follows: Juniors—E. F. Dornheim, R. M. Beck, G. B. Pfingst, Richard Myers, P. J. Stecher, R. D. Kennedy. In doubles the juniors will team up Dornheim-Beck, Runcie Tatnall and Andrew Morgan, G. H. Thornton and Hedley Harper. The boys are Charles Watson, Jr., Matthew Repp, Bertram Balch, David F. Beard; in doubles their pairs will be Balch-Beard, Miles Valentine-Stuart Valentine.

For the juniors there will be six singles and three doubles matches, while the boys will play four singles and two doubles. The New York team will be made up as follows: Juniors—Fred Anderson, Harold Taylor, Gerald Emerson, Karl Kemmerer, Red Cummings, and S. Loughman. In the doubles Taylor will play with Emerson, Anderson with Kemmerer, and Cummings with Loughman. The boys' team includes Vincent Richards, the present national champion; Frank Anderson, Cecil Donaldson, and Warren Osgood. Richards plays with Osgood in the doubles and Anderson with Donaldson.

GOVERNOR STARTS RACES.

State's Executive Sends Russell Boy to Record at Syracuse.

SYRACUSE, Sept. 13.—Russell Boy, 2:00¼, black stallion by Rustic Patenter, today broke the record for the New York State Fair track by pacing the mile in 2:04. Driven by Geers and the word "Go!" shouted by Governor Charles S. Whitman, the exhibition event of today's Grand Circuit program aroused the enthusiasm of more than 20,000 spectators.

Bacelli, driven by B. White, captured the 2:07 class trot. First money was divided in each heat, Brescia winning the first, Al Mack the second, and Bacelli the final. Al Mack finished first in the third heat, but crossed the wire while breaking.

FORDHAM GETS ON GRIDIRON

Football Candidates Have First Day of Practice.

The opening football drill of the season was held yesterday on the Fordham gridiron. Seven players reported to Dr. Frank McCaffery, the head coach. The candidates were put through an hour's drill of punting and passing the ball, while a half-mile job around the track completed the program.

There is one position on the eleven which will cause Coach McCaffery no worry. It is at left halfback assignment, for Bill Erwig, star member of last year's team, was in uniform. He is the only member of the 1916 squad out this season. The newcomers are Colletti, who played on the Fordham Prep eleven two years ago; Higgins, Regan, and Crowley from Lawrence, Mass., High School; Bannigan, a Paterson boy, and Considine.

RUTGERS ELEVEN AT WORK.

Twenty Men Report for Initial Football Training.

NEW BRUNSWICK, Sept. 13.—The first Rutgers football practice of the year was held today when a number of last year's men who had returned for a little preliminary practice had an unofficial workout. There were about twenty men in the squad.

Seven veterans are available. Whitehill at fullback, Kelly at halfback, Garrett and Rendall at tackles, Hauser and Storck as ends, and Robeson, the colored star, who will be shifted from tackle to centre.

COFFEY SCORES KNOCKOUT.

Bonds's Seconds Throw in Sponge in Third Round.

An overwhelming advantage of 23 pounds in weight, with proportionate assets in the matter of height and reach, gave Jim Coffey, the Irish heavyweight boxer, the honors over Joe Bonds of Tacoma, Wash., in their scheduled ten-round bout last night at the Harlem S. C. When it was apparent that against these odds Bonds could accomplish nothing, the Tacoma boxer's seconds tossed a sponge into the ring in the third round as a token of defeat. The weights were: Coffey, 202 pounds; Bonds, 179 pounds.

In the other ten-round bout Irish Patsy Cline, the Harlem boxer, outpointed Barney Adair, also of Harlem.

THREE STARS BOX TONIGHT.

Ted Kid Lewis, Greb, and Britton in Separate Bouts at St. Nicholas A. C.

Three of the country's leading boxers will be principals in separate bouts this evening at the St. Nicholas A. C., in what looks like the best program of boxing exhibitions arranged this season. The card consists of three ten-round bouts and two six-round contests. In the principal attraction Ted Kid Lewis, the welterweight champion, will box Jimmy O'Hagen, the Albany middleweight. Lewis and O'Hagen were opponents in a local ring several months ago, when the English boxer scored a quick knockout victory, but during the recent racing season at Saratoga the men met again and O'Hagen is reported to have given a good account of himself.

Another ten-round bout will give New York enthusiasts their first look at Harry Greb, the Pittsburgh middleweight, in action. Greb is slated to oppose Zulu Kid, the sturdy Brooklyn boxer. Much is expected of Greb in his initial appearance here, for he comes to this city with the reputation of having more than held his own against the country's leading boxers of his class, his most recent important performance being a decisive victory over Battling Levinsky. The principals in the other bout of ten rounds will be Jack Britton, the Chicago welterweight who formerly held the title, and Marty Cross, the East Side boxer. The first bout will be put on at 8:30 o'clock.

Other bouts arranged for this evening are:

New Polo A. A.—Dave Astey vs. Willie Greenfield; George Diamond vs. Jimmy Kirk; both ten-round bouts.

Vanderbilt A. C., Brooklyn.—Hughie Breslin vs. Sailor Seaco. Ten rounds.

Brown's Far Rockaway A. A.—Happy Smith vs. Danny Favese. Ten rounds.

Freeport S. C., Long Island—Larry Temple vs. Panama Joe Gans. Ten rounds.

YANKEES TRAMPLE RECEDING RED SOX

Donovanites Have Jubilant Day on Return to Polo Grounds, Winning by 13 to 7.

The Yanks unbuckled a flock of hits at the Polo Grounds yesterday which have been locked up in their bat bags for weeks. The upheaval of whacks made the world's champion Red Sox look like thirty cents and gave the Donovan boys a 13 to 7 victory, which was more than plenty for one afternoon. The once famous Red Sox closed up like a morning glory in the sun and the club which has twice brought the title to the Hub has one foot on the edge of a cemetery and the other on a banana peel.

All their past greatness is rapidly disappearing as they swiftly bump the bumps down the slippery chute of oblivion. The Red Sox still entertain themselves with the hope that they may yet beat out the White Sox in the American League flag dash, a little occurrence which wouldn't be a bit more surprising than a trolley line to the North Pole next Summer.

It's a funny thing about these Yanks. They can play ball against a once great club like the Red Sox, but find themselves suffering all kinds of embarrassments when they mingle with the bunch in the second division. Donovan's club has no special goal in view now except to land in the first division and if they play like they did yesterday, the first division will receive them with open arms.

Three Boston pitchers, Foster, Pennock and Jones were hammered for 17 hits, two of them home runs, authorized by Frank Baker and Wallie Pipp. Baker got four hits yesterday and Joe Gedeon, Hughey High and Elmer Miller three each. For more than two hours the crowd was bewildered by Yankees merry-go-rounding it on the base paths. The word crowd is used here merely out of habit, for it was as slim as Slats Love, the pitcher who finished the game for the Yanks.

In their moments of distress, the Red Sox are irritable. Umpire Silk O'Loughlin reversed a decision on them yesterday in the fourth inning, first calling High out at third and then calling him safe. The Boston players approached O'Loughlin like a Russian mob. Because of the lateness of the season, the umpires were a little easy, otherwise half of the Boston team would have been separated from their salaries. As it was, Babe Ruth who took up the argument from the bench was exiled by Umpire Moriarty. In an effort to offset the crushing Yankee attack, Black Jack Barry sent in nearly every reserve on the club.

Bob Shawkey who pitched for the Yanks was in a heap of trouble in the first two innings, but then he settled down and gave the Bostonese only two more hits. Love, who assumed the pitching burden in the eighth, was jarred for three hits and an error. It was the easiest thing in the world to score runs and it was a fortunate thing for the Yankees that they did their run shopping early.

The Red Sox got two in the first. Hooper singled and Barry sacrificed. Lewis's single scored Hooper and Shorten's single sent Lewis to third. Duffy scored on Scott's double to left. The Yanks came back with four in that same round. With two out and High on first, Miller, Gedeon and Baker all bombarded singles to centre and this followed by Pipp's three-bagger gave them a quartette of counts. Pennock came in and halted the batting bee.

The Red Sox tied the score in the second, when Cady got a life three-bagger as Gedeon and Miller came together as gently as a couple of freight trains in centre field. Both were dazed for a while but for once the Yanks had an accident and it didn't have to ring for an ambulance. Baker then made a two-base error on Barry's grounder, Cady scoring while Barry counted on Hoblitzell's single.

In the third the Yanks started to go ahead with great jumps. Gedeon walked and was chased home when Baker hit a home run to the right field stand. In the fourth, the run typhoon became violent and four hits aided by Pennock's wild throw to centre gave the Yanks four more runs. With two gone to the sixth Baker got his fourth hit and romped home ahead of Pipp who cudgelled a homer which bounded to deep centre off the right field wall.

With Love pitching in the eighth Shorten singled and Scott fanned. McNally's double pushed Shorten to third and when Peckinpaugh made a bad error on Jones's grounder Shorten and McNally counted. Jones scored on Janvrin's single.

The score:

NEW YORK. (A.)	AB	R	H	PO	A	BOSTON. (A.)	AB	R	H	PO	A
Gilhooley,rf	4	0	2	1	0	Hooper,rf	3	1	1	0	0
High,lf	5	2	3	4	0	Walker,cf	1	0	1	0	0
Peck'p'h,ss	5	1	1	0	2	Barry,2b	2	1	0	2	2
Miller,cf	5	1	3	3	0	Janvrin,2b	1	0	0	1	1
Gedeon,2b	5	3	3	2	1	Hoblitzel,1b	5	0	1	12	1
Baker,3b	5	3	4	1	3	Gainer,1b	1	0	0	1	1
Pipp,1b	4	1	2	10	1	Lewis,lf	2	1	1	2	0
N'nake'r,c	4	0	0	7	0	Walsh,c	3	0	0	7	0
Shawkey,p	4	0	0	0	2	Shor'n,cf,lf	5	1	2	2	0
Love,p	0	0	0	0	1	Scott,ss	3	0	1	2	5
						McNally,3b	4	1	2	0	5
						Duffy,rf	4	1	1	1	0
						Foster,p	0	0	0	0	0
						Pennock,p	2	0	0	0	2
						Jones,p	2	1	0	2	0
Total	41	13	17	27	10	Total	39	7	12	24	18

Errors—Peckinpaugh, 2; Baker, Pennock.

New York	4	0	2	4	0	2	0	1	0	—13
Boston	2	2	0	0	0	0	3	0	0	—7

Two-base hits—High, Gideon, Scott, Gilhooley, Walker, McNally. Three-base hits—Pipp, Cady. Home runs—Baker, Pipp. Stolen bases—Miller. Sacrifice hit—Barry. Double plays—Scott, Janvrin, and Hoblitzell; Peckinpaugh, Gedeon, and Pipp. Left on bases—New York, 6; Boston, 8. First base on errors—Boston, 2. Bases on balls—Off Shawkey, 1; Pennock, 1; Love, 1; Jones, 1. Hits and earned runs—Of Foster, 3 hits and 4 runs in 2-3 innings; Pennock, 7 and 5 in 2 1-3; Jones, 5 and 3 in 4; Shawkey, 5 and 2 in 6; Love, 4 and 0 in 2. Struck out—By Shawkey, 5; Love, 1. Time—2 hours 25 minutes. Umpires—Moriarity and O'Loughlin.

GALLIA SUBDUES MACKMEN.

Senators Get First Game of Series by 2 to 1 in Ten Innings.

WASHINGTON, Sept. 13.—Washington took the first game of the series from Philadelphia today, 2 to 1, in ten innings. The contest was a pitching duel between Gallia and Myers.

The score:

WASHINGTON. (A.)	AB	R	H	PO	A	PHILADELPHIA. (A.)	AB	R	H	PO	A
Menosky,lf	4	1	1	1	1	Jamieson,rf	5	0	1	1	0
Shanks,ss	3	0	1	2	6	Witt,ss	4	1	1	1	5
C.Milan,cf	3	0	2	1	0	Bodie,lf	4	0	0	1	0
Rice,rf	4	0	1	2	0	Bates,3b	4	0	0	2	1
Foster,2b	3	0	1	3	0	Strunk,cf	2	0	0	3	0
Morgan,2b	2	0	0	3	0	McInnis,1b	3	0	0	14	0
Leonard,1b	4	0	1	14	1	Grover,2b	4	0	0	2	4
Ainsmith,c	3	1	0	7	0	Meyer,c	4	0	0	5	2
Gallia,p	4	0	1	0	2	Myers,p	4	0	1	0	3
Total	32	2	8	30	15	Total	34	1	6	29	19

*Two out when winning run scored.

Error—Ainsmith.

Washington	1	0	0	0	0	0	0	0	1	—2
Philadelphia	0	0	0	0	0	0	1	0	0	—1

Two-base hits—Meyer, Shanks, Menosky. Stolen bases—Witt, (2), Menosky. Sacrifice hits—Morgan, McInnis, Foster. Double play—Strunk, Grover, and Bates. Left on bases—Philadelphia, 6; Washington, 8. Bases on balls—Off Gallia, 2; Myers, 4. Hits and earned runs—Off Myers, 8 hits, 2 runs in 9 2-3 innings; Gallia, 6 and 0 in 10. Hit by pitcher—By Myers, (Morgan.) Struck out—By Gallia, 4; Myers, 5. Time—1 hour, 45 minutes. Umpires—Nallin and Connolly.

MORE GAMES FOR RED SOX.

Boston Permitted to Transfer Postponed Contests to Home.

CHICAGO, Sept. 13.—The schedule of the Boston Americans was lengthened by two games tonight when President Johnson of the American League gave permission for the playing of two postponed games that it was thought would not be staged. One of these games was scheduled at Washington and the other at Detroit. By Johnson's permission they will be played at Boston on a date yet to be determined.

GIANTS TAKE ONLY HALF THE LAURELS

Braves Pound Benton for 7 to 0 Victory in First, but New Yorkers Win Second.

Special to The New York Times.

BOSTON, Sept. 13.—The Giants dropped the first game of today's doubleheader with the Braves by a score of 7 to 0, but came back a bit stronger in the second and nosed out Stallings's crew, 2 to 1. In the opener Rube Benton yielded ten solid blows, while Dick Rudolph was toying with the Giants, but the second contest was productive of a spirited pitching duel between Al Demaree and Arthur Nehf.

The Giants were never dangerous at any stage of the first game. They were completely baffled by the sturdy little Bronx boy and gleaned only five hits off his delivery. These were kept so well scattered that only one Giant got past first base. That was in the second inning, when Zimmerman, first man up in that frame, hit to the fence in left centre for two bases.

Rudolph then put the screws on and fanned Fletcher and Smith, Zimmerman stealing third while the latter operation was in progress, and Holke was retired on a grounder to Rawlings. Thereafter the Giants submitted rather tamely, and the Braves piled up an overwhelming lead in a few innings.

Stallings's men put their first run over in the second inning, when Konetchy walked and then raced home on Smith's double to right. Smith was cut down at third on his attempt to stretch the hit into a triple. Another run was added in the third. Meyers singled to centre, advanced to the middle station on Rudolph's sacrifice and scored on Rehg's single to right.

There was no further scoring until the seventh, in which frame the Braves registered three runs. Konetchy doubled to left and Smith was hit by a pitched ball. George Burns then muffed an easy foul fly from Kelly's bat and Kelly made the most of the next opportunity by crashing the ball to the fence in right centre for a home run, Konetchy and Smith trotting across the plate ahead of him.

Two more runs, which served only to bury the Giants more deeply in defeat, were scored in the eighth. Powell singled and stole second and Konetchy brought him in with a double to left. Koney counted on Smith's single.

The Giants' victory in the second game was scored despite the fact that Nehf held them to three hits. Burns stepped to the plate in the first inning and drove the ball to deep right field for three bases, after which Thorpe drew a pass. Groff died on a foul fly to Konetchy, but Burns raced over the plate while Zimmerman was being retired at first on a grounder to Smith.

The Braves pulled up on even terms with the New Yorkers in the fifth on a single by Schober, who had succeeded Smith at third base, Kelly's sacrifice, an error by Fletcher and Meyers's sacrifice fly to Burns.

The home team essayed a rally in the ninth inning, when Demaree weakened somewhat and came mighty near snatching the game from the Giants' grasp. Maranville was hit by a pitched ball, but Kelly's best effort was a pop fly, which Fletcher smothered with ease. Konetchy hammered one of Demaree's offerings on a line to right centre, which was labelled for three bases, at least, but Kauff sprinted hard and held it to a single. Benny's throw-in also kept Maranville at third.

Schreiber rapped the ball sharply back at Demaree, but Al knocked the drive down, and Maranville was cut down between third and home, Konetchy dashing to third and Schreiber to second on the play. Kelly then worked Steamboat Johnson for a pass and the sacks were loaded, but Rawlings, given an opportunity to win the game with a hit, popped to Fletcher, and the contest was over.

The scores:

FIRST GAME.

BOSTON. (N.)	AB	R	H	PO	A	NEW YORK. (N.)	AB	R	H	PO	A
Rehg,rf	3	0	2	1	1	Burns,lf	4	0	2	1	0
M'ville,ss	4	0	0	4	5	Robertson,rf	4	0	1	2	1
Powell,lf	4	1	1	1	0	Kauff,cf	4	0	0	2	0
Konetchy,1b	3	3	2	13	1	Zim'man,3b	3	0	1	1	2
J.C.Smith,3b	3	1	2	0	1	Fletcher,ss	3	0	1	4	5
Kelly,lf	4	1	1	2	0	J. Smith,2b	1	0	0	1	1
Rawlings,2b	3	0	1	2	3	Meyers,c	3	0	0	12	0
Meyers,c	3	1	2	4	1	Holke,1b	3	0	0	13	1
Rudolph,p	2	0	0	1	1	McCarty,c	3	0	0	3	0
						Benton,p	2	0	0	0	3
						aLobert	1	0	0	0	0
						bWilhelt	1	0	0	0	0
Total	28	7	10	27	15	Total	30	0	5	24	18

a Batted for J. Smith in fifth.
b Batted for Benton in ninth.

Errors—Kelly, Burns.

Boston	0	1	1	0	0	0	0	3	2	—7
New York	0	0	0	0	0	0	0	0	0	—0

Two-base hits—Zimmerman, Konetchy. (2.) J. C. Smith. Home run—Kelly. Stolen bases—Zimmerman. Powell. Sacrifice hit—Rudolph. Double plays—Fletcher, (unassisted); Zimmerman and Baird; Maranville and Konetchy. Left on bases—New York, 8; Boston, 2. First base on errors—New York, 1; Boston, 1. Bases on balls—Off Benton, 3. Earned runs—Off Benton, 6. Hit by pitcher—By Benton, (J. C. Smith.) Struck out—By Rudolph, 1; Wild pitch—Rudolph. Time—1 hour 38 minutes. Umpires—Rigler and Bransfield.

SECOND GAME.

NEW YORK. (N.)	AB	R	H	PO	A	BOSTON. (N.)	AB	R	H	PO	A
Burns,lf	4	1	2	2	0	Rehg,rf	4	0	0	3	0
Thorpe,rf	2	0	0	0	0	M'ville,ss	3	0	1	1	1
Kauff,cf	4	1	0	1	0	Powell,cf	4	0	2	2	0
Zim'man,3b	4	0	1	1	1	Konetchy,1b	4	0	1	9	0
Fletcher,ss	4	0	0	1	7	J.C.Smith,2b	3	0	0	0	1
Smith,2b	3	0	0	1	4	Schreiber,3b	4	1	1	0	0
Holke,1b	3	0	0	11	1	Kelly,lf	2	0	0	1	0
Rariden,c	2	0	0	4	3	Rawlings,2b	4	0	0	2	4
Demaree,p	2	0	0	0	3	Meyers,c	2	0	0	9	1
						Nehf,p	2	0	0	0	2
						aTyler	1	0	0	0	0
Total	29	2	3	27	16	Total	30	1	5	27	10

a Batted for Nehf in eighth.

Error—Fletcher.

New York	1	0	0	0	1	0	0	0	0	—2
Boston	0	0	0	0	0	1	0	0	0	—1

Two-base hit—Burns. Three-base hits—Burns, Zimmerman. Sacrifice hit—Kelly. Sacrifice fly—Meyers. Double plays—Rawlings and Maranville. Left on bases—New York, 8; Boston, 6. First base on errors—Boston, 1. Bases on balls—Off Demaree, 1; Nehf, 3. Hits and earned runs—Off Demaree, 5 hits, 0 runs, in 9 innings; Nehf, 3 and 2 in 8; Ragan, 0 and 0 in 1. Hit by pitcher—By Demaree, (Maranville.) Struck out—By Demaree, 3; Nehf, 9; Ragan, 1. Time—1 hour 54 minutes. Umpires—Rigler and Bransfield.

PIRATES GET THE LAST.

Cooper Allows Only Four Hits and Cardinals Lose by 2 to 1.

ST. LOUIS, Sept. 13.—Cooper allowed St. Louis only four hits today, and Pittsburgh took the last game of the series, 2 to 1. The visitors won in the sixth. King doubled, and took third on a single by Carey. On an attempted double steal King scored while Carey was being thrown out at second.

The score:

PITTSBURGH. (N.)	AB	R	H	PO	A	ST. LOUIS. (N.)	AB	R	H	PO	A
Pitler,2b	3	0	1	0	4	Long,rf	3	0	0	0	0
Mollwitz,1b	4	1	1	8	0	Betzel,cf	4	0	0	2	0
King,rf	4	1	2	2	0	Miller,2b	4	0	1	1	5
Carey,cf	4	0	3	5	0	Hornsby,ss	3	1	0	0	5
Ward,ss	4	0	0	2	0	Cruise,lf	4	0	2	1	0
Bigbee,lf	4	0	1	5	0	Paulette,1b	4	0	1	16	1
Boeckel,3b	4	0	0	1	3	Baird,3b	4	0	0	2	5
W.Wagner,c	3	0	0	4	0	Snyder,c	3	0	0	7	3
Cooper,p	2	0	1	0	1	Meadows,p	3	0	0	0	4
Total	31	2	9	27	10	Total	32	1	4	27	23

Errors—Mollwitz, W. Wagner, Hornsby.

Pittsburgh	1	0	0	0	1	0	0	0	0	—2
St. Louis	0	0	0	0	0	1	0	0	0	—1

Two-base hits—Bigbee, King, Miller. Stolen bases—Carey, Miller. Sacrifice hit—Pitler. Left on bases—Pittsburgh, 8; St. Louis, 7. First on errors—Pittsburgh, 1; St. Louis, 1. Bases on balls—Off Cooper, 2; Meadows, 1. Earned runs—Off Meadows, 2. Struck out—By Cooper, 3; Meadows, 5. Time—One hour 48 minutes. Umpires—O'Day and Harrison.

Mrs. Moffett Leads at Golf.

Special to The New York Times.

GREENWICH, Conn., Sept. 13.—Mrs. J. A. Moffett won the cup offered in competition by Mrs. E. C. Converse in the women's golf tournament at the Greenwich Country Club today by defeating Mrs. John D. Chapman at 6 and 4. Mrs. T. E. Coles beat Mrs. A. D. Mittendorf in the beaten fours, 3 and 2, and was awarded the cup presented by Mrs. J. A. Moffett.

BASEBALL

Yesterday's Results.

AMERICAN LEAGUE.

New York, 13; Boston, 7.
Washington, 2; Philadelphia, 1.

NATIONAL LEAGUE.

Boston, 7; New York, 0.
(First game.)
New York, 2; Boston, 1.
(Second game.)
Philadelphia, 1; Brooklyn 0.
(First game 11 innings.
Brooklyn, 7; Philadelphia, 3.
(Second game.)
Pittsburgh, 2; St. Louis, 1.

Standing of the Clubs.

AMERICAN LEAGUE.

	Won.	Lost.	P.C.
Chicago	91	47	.659
Boston	81	53	.604
Cleveland	75	63	.543
Detroit	69	69	.500
New York	68	70	.486
Washington	63	70	.474
St. Louis	52	87	.373
Philadelphia	48	86	.358

NATIONAL LEAGUE.

	Won.	Lost.	P.C.
New York	87	49	.640
Philadelphia	76	59	.563
St. Louis	75	62	.536
Chicago	70	69	.504
Cincinnati	69	70	.496
Brooklyn	63	71	.470
Boston	59	72	.450
Pittsburgh	46	89	.341

Where They Play Today.

AMERICAN LEAGUE.

Boston at New York.
(Game starts at 3.)
Philadelphia at Washington.
Chicago at Detroit.
Cleveland at St. Louis.

NATIONAL LEAGUE.

New York at Boston.
Brooklyn at Philadelphia.
Pittsburgh at Cincinnati.

DODGERS GAIN EVEN BREAK.

Alexander Blanks Brooklyn, but Superbas Gain Revenge Later.

Special to The New York Times.

PHILADELPHIA, Sept. 13.—The Brooklyn Robins split even in a twin engagement with the ambitious but fast-fading Phillies here this afternoon. The scores were 1 to 0 and 7 to 3, the visitors annexing the 7 to 3 affair.

The Dodgers made a game effort to overcome some fancy pitching by Alexander in the initial affray, but he was not to be denied. Jeff Pfeffer was pitching exceptionally on his own account, and in the matter of hits the two teams were deadlocked, each recording seven. Not until the eleventh inning were the Phillies able to penetrate the defense of Pfeffer. In this frame they put over the lone tally of the game.

Pfeffer did not allow a hit for four innings. In the fifth Luderus got a single, and in the seventh Whitted doubled after two were down. In the ninth Stock opened with a single, and was sacrificed ahead by Schulte, but Whitted and Niehoff fanned.

After Brooklyn had been disposed of in the eleventh, Evers opened with a single. Stock sacrificed, but Evers was out at

Enrolled in the National Army

Reports received yesterday from sixteen exemption boards in the city showed that 242 men had been enrolled in the new national army in districts whose quotas had not been reported filled. The draft situation in the city to date is shown in the following table:

	Districts.	Quota.	Enrolled to date.	Needed to fill quota.
Bronx	22	4,712	4,504	208
Brooklyn	66	13,764	13,114	650
Manhattan	82	16,356	15,530	826
Queens	15	3,035	2,997	38
Richmond	4	754	730	24
Total	189	38,621	36,875	1,746

BRONX.

DISTRICT NO. 5.

1,025 East 163d Street.

QUOTA, 268. ENROLLED, 239.

MEN ENROLLED YESTERDAY.

Siskind, Sam, 940 Tiffany St.
Mungioli, Gerald, 605 Coster St.
Kreisberg, Sol, 965 Simpson St.
Ulman, Harry, 940 Simpson St.
Danzinger, David, 972 Kelly St.
Schulthies, Adolph, 953 Tiffany St.
Estes, Nathan, 916 Stebbins Av.
Miller, Harry, 957 Tiffany St.
Rappaport, Joseph, 915 Fox St.
Goldstein, Charles, 900 Fox St.

BROOKLYN.

DISTRICT NO. 29.

6 Lee Avenue.

QUOTA, 228. ENROLLED, 200.

MEN ENROLLED YESTERDAY.

Barrett, Edward F., 137 S. 9th St.
Kraut, Sam, 198 S. 9th St.
Rickards, Thomas, Jr., 109 Division Av.
Mehlenbeck, Harry, 120 Rutledge St.
Ellenbogen, Louis, 531 Bedford Av.
Goldman, Morris, 210 Hewes St.
Herrschaft, Alfred H., 275 Division Av.
Stain, Louis, 298 S. 2d St.
Stamber, David G., 112 Keap St.
Hammer, Nathan, 193 S. 9th St.
Schoenberg, Louis, 223 S. 9th St.
Sakolsky, Henry, 127 Clymer St.
Brown, Clinton, 153 Rodney St.
McGee, Thomas R., 32 Division Av.
Phalen, Frank, 202 S. 8th St.
Neisberg, Samuel, 40 Lee Av.
Clare, Joseph, 234 Marcy Av.
Newman, Samuel, 165 S. 9th St.
Girox, Harry E., 71A Keap St.
Nierman, Joseph H., 106 Division Av.
Bullen, Gerald, 78 Taylor St.
Epstein, Samuel L., 210 Division Av.
Israel, Louis, 280 Keap St.
Schorn, Herbert, 137 S. 9th St.
Schaumburger, Morton, 146 S. 8th St.

DISTRICT NO. 70.

Irving Avenue and Suydam Street.

QUOTA, 147. ENROLLED, 147.

The following men failed to report for examination, according to the board, and have been certified for service in the draft army:

Kessler, John, 161 Stockholm St.
Rafael, Richard, German Hospital.
Vallar, Elmer H., 149A St. Nicholas Av.
Schimel, August, German Hospital.
Gismondi, David, 116 Wyckoff Av.
Branagan, Frank, 422 Melrose St.
Buegler, Raymond, 147 St. Nicholas Av.
Rodezevius, Pater J., 260 Himrod St.
Schill, Charles, Jr., 77 Irving Av.
Carolino, Michael, 49 Hamburg Av.
Dalton, William, 399 Suydam St.
Ribakoff, Louis, 417 Knickerbocker Av.
Schlauck, Christ, 411 Suydam St.
Campisi, Vito, 170 Stockholm St.
Allman, John, 295 Troutman St.
Karl, Louis, 291 Stanhope St.

DISTRICT NO. 73.

230 Graham Avenue.

QUOTA, 209. ENROLLED, 209.

MEN ENROLLED YESTERDAY.

Levine, Jacob J., 371 S. Fifth St.
Kotok, Louis, 371 S. Fifth St.
Stetnisch, Charles, 37 Scholes St.
Scher, Abraham, 131 Scholes St.
Applebaum, Jacob, 341 S. Fourth St.
Dennenhirsch, Sam, 388 S. Second St.

DISTRICT NO. 83.

Howard Avenue and Prospect Place.

QUOTA, 306. ENROLLED, 306.

MEN ENROLLED YESTERDAY.

Berger, Samuel, 1,621 Union St.
McLoughlin, Frank A., 1,779 Union St.
Torgeson, Thomas, 1,838 Atlantic Av.
Van Ripper, Allen, 1,766 Pacific St.
Kaplan, Samuel, 1,581 St. Mark's Av.
Turner, Alonzo M., 1,955 Dean St.
Benz, Henry F., 456 Ralph Av.
Wilkenfeld, Isie, 1,507 Bergen St.
Berman, William, 1,479 Lincoln Place.
Kruse, Diedrich, 1,688 Bergen St.
Shapiro, Saul, 1,776 Bergen St.
Evans, Roy, 1,907 Atlantic Av.
Spath, William, 1,639 Bergen St.
Richmond, Julius D., 1,493 Bergen St.
Bradford, James, 1,406 Prospect Place.
Flater, Frank G., 1,400 Prospect Place.
[illegible]s, Moe, 1,565 Park Place.
Fink, Meyer, 1,939 Bergen St.
Goldman, Edward, 2,042 Dean St.
Reznikof, Paul, 1,752 Union St.
Weinberg, Philip, 1,980 Atlantic Av.
Rottenberg, Abraham, 327 Howard Av.
Middleton, Harold, 2,065 Pacific St.
Meyersohn, Nicolo, 1,741 Pacific St.
Meyersohn, Irving, 1,581 St. Mark's Av.
Martin, James H., 1,796 Dean St.

The following men failed to appear for examination, according to the board, and have been certified for service in the draft army:

Poalo, Lansin L., 2,102 Atlantic Av.
Wexler, Jacob, 509 Howard Av.

DISTRICT NO. 87.

Rockaway and Blake Avenues.

QUOTA, 189. ENROLLED, 130.

MEN ENROLLED YESTERDAY.

Collins, Harvey, 356 Bristol St.
Twensky, Israel, 438 Saratoga Av.
Levine, Bernard, 344 Chester St.
Davenport, Jonathan F., 1,320 Rockaway Av.
Schreck, Jacob, 490 Thatford Av.
Silin, Nathan, 34 Barrett St.
Hellstrom, George P., 1,020 Hopkinson Av.
Kelly, Edward, 1,441 Rockaway Av.
Pelino, Gaetano, Barren Island.
Biechner, Joseph, 676 Saratoga Av.
Reilly, Charles, 950 Rockaway Av.
Hirsch, Abraham, 407 Bristol St.
Resnick, Samuel, 300 Osborn St.
Cohen, Bernard, 1,359 E. New York Av.
Bernstein, Simon, 1,986 Douglas St.

MANHATTAN.

DISTRICT NO. 102.

Houston and Essex Streets.

QUOTA, 234. ENROLLED, 234.

MEN ENROLLED YESTERDAY.

Raffer, Harry, 16 Attorney St.
Friedman, Abraham, 167 2d St.
Rueckert, Frank, 119 Pitt St.
Moses, Samuel, 229 2d St.
Lougolz, Samuel, 244 East Houston St.
Rothman, Israel, 184 Suffolk St.
Spielvage, Hyman, 40 Pitt St.
Fritz, William, 119 Cannon St.
[illegible]tzel, Benjamin, 400 East Houston St.
Garfinkel, Isadore, 103 Columbia St.
Traurig, Joseph, 279 3d St.
Lustig, Sam, 288 3d St.
Essner, Harry, 141 Ridge St.
Katz, Louis, 62 E. 104th St.
Schrell, Morris, 350 3d St.
Shero, Kapil, 278 3d St.
Barth, Louis, 108 Columbia St.
Evenchik, Abraham, 152 2d St.
Thaler, Louis, 292 2d St.

DISTRICT NO. 107.

Hester and Essex Streets.

QUOTA, 258. ENROLLED, 258.

MEN ENROLLED YESTERDAY.

Thirer, Morris, 66 Orchard St.
Sigler, Louis, 131 Henry St.
Cohen, Samuel, 26 East Broadway.
Breitman, Julius, 45 Henry St.
Feinstein, Harry, 98 Suffolk St.
Ike, Jake, 45 Essex St.
Zwerdling, Morris L., 249 Broome St.
Wakusky, Meyer, 179 East Broadway.
Chassman, Harold, 47 Norfolk St.
Philips, Ernest, 115 Division St.
Lerner, Nathan, 244 Floyd St., Brooklyn.
Goldenbuerg, Joseph, 33 Norfolk St.
Rossoff, Morris, 184 Hester St.
Medick, Max, 60 Hester St.
Epstein, Morris, 98 Henry St.
Finkelstein, Nathan, 401 Grand St.
Lipschitz, Barney, 12 Pike St.
Kilebnow, Louis, 130 East Broadway.
Paley, Mayer, 903 Whitlock Av.
Morland, Joseph, 26 Suffolk St.
Stokols, Hyman, 22 Pike St.

DISTRICT NO. 109.

Ludlow and Delancey Streets.

QUOTA, 190. ENROLLED, 190.

MEN ENROLLED YESTERDAY.

Levine, Isidor, 127 Ludlow St.
Turitz, Dave, 141 Stanton St.
Shapter, David, 132 Suffolk St.
Fetash, Joseph, 105 Clinton St.
Greenberg, Harry, 127 Ludlow St.
Draolsky, Benjamin, 186 Essex St.
Lewis, Harry, 108 Essex St.
Smith, Herman, 132 Norfolk St.
Beck, Samuel, 140 Suffolk St.
Frank, Harry, 127 Clinton St.
Cannizzaro, Salvatore, 137 Allen St.
Potish, Morris, 58 Suffolk St.
Finkel, Isidor, 133 Ludlow St.
Marx, Philip, 133 Suffolk St.
Finkelstein, Abraham, 101 Clinton St.

MANHATTAN.

Epstein, Louis, 158 Stanton St.
Kasmer, Abraham, 79 Clinton St.
Graber, Benjamin, 152 Essex St.
Yablonowitz, Morris, 122 Suffolk St.
Eisenberg, Albert, 97 Norfolk St.
Uvetkovitch, Frank, 84 Ludlow St.

DISTRICT NO. 114.

126 Second Avenue.

QUOTA, 200. ENROLLED, 196.

MEN ENROLLED YESTERDAY

Romankiewicz, John, 420 E. 9th St.
Armao, Anthony, 173 Av. A.
Taranto, Patsy, 321 E. 12th St.
Weinstein, Joseph, 217 E. 9th St.
Lanes, Jacob, 525 E. 13th St.
Urgo, Frank, 326 E. 12th St.
Guido, Giacomo, 336 E. 12th St.
Catalano, Antonio, 11s St. Mark's Place.
Greenstadt, Isidor, 331 E. 9th St.
Gottlieb, Henry M., 119 Av. A.
Schwartz, Meyer, 117 Av. A.
Cordaro, Lorenzo, 416 E. 11th St.
Giovanvito, Gerardi, 405 E. 12th St.
Bedman, John, 271 E. 10th St.
Suravitz, Max, 89 St. Mark's Place.
Mirto, Salvatore, 434 E. 11th St.
Berry, Sam, 126 St. Mark's Place.
Scheer, William J., 58 St. Mark's Place.
Gross, Benjamin, 402 E. 9th St.
Parisi, Columbus, 422 E. 11th St.
Shallst, Charles, 332 E. 13th St.
Herz, Jacob, 411 E. 9th St.
Cooper, John, 319 E. 13th St.
Posner, Herman, 53 7th St.
McKibbin, Joseph M., 340 E. 9th St.
Begelman, Hyman, 215 E. 10th St.
Klein, Henry, 49 7th St.
Toskaner, Edward, 321 E. 9th St.
Bonnano, Salvatore, 173 Av. A.
Bongiano, Joseph, 401 E. 13th St.
Ozimek, Martin, 335 5th St.
Cohen, Ralph, 152 2d Av.
Schipolla, George, 332 E. 9th St.
Adamowicz, Isidor, 153 Av. A.
Dittman, George H., 400 E. 9th St.
Blasko, Bill, 95 St. Mark's Place.
Bongino, Charles, 401 E. 13th St.
Fitzsimmons, William J., 251 E. 10th St.
Cassidy, Charles C., 40 St. Mark's Place.

DISTRICT NO. 121.

117 West Sixty-first Street.

QUOTA, 191. ENROLLED, 191.

MEN ENROLLED YESTERDAY.

Bannon, E. A., 416 W. 56th St.
Reaves, Quince, 242 W. 62d St.
Holmes, Wallace, 229 W. 62d St.
Jordan, Rennel, 239 W. 63d St.
Donfolio, Amiel, 102 W. 61st St.
Smith, Fred., 218 W. 60th St.
Fannell, John, 236 W. 60th St.
Coluzzi, A., 151 West End Av.
Pursell, Arthur, 133 W. 62d St.
Stanley, William, 224 W. 64th St.
Brandshaw, James, 228 W. 62d St.
Brown, Jefferson, 236 W. 64th St.
Manos, Nick, 102 W. 61st St.
Gunn, Jos. A., 134 W. 62d St.
Allory, Andrew, 152 W. 62d St.
Corbett, Martin, 435 W. 57th St.
Clifford, L. T., 149 W. 62d St.
Woodley, William, 244 W. 64th St.
Eisenberg, Leo, 86 Amsterdam Av.
Worrell, Coleridge, 207 W. 62d St.
Greenridge, Fitzgerald, 231 W. 63d St.
Alleyn, J. B., 213 W. 63d St.
Williams, F. J., 48 Amsterdam Av.
Gladstone, Lewis, 213 W. 62d St.
Jones, Sessor, 243 W. 63d St.
Todsky, Joseph, 123 W. 61st St.
Williams, Hugh, 227 W. 63d St.
Mulluso, E., 144 West End Av.
Sealy, Herbert, 248 W. 64th St.
Altonere, Rosario, 68 Amsterdam Av.
Butler, William, 229 W. 62d St.
Remer, Samuel, 103 W. 60th St.
Eisele, J. J., Cedarhurst, L. I.
Dumeic, E. J., 63 Amsterdam Av.
Harrison, Blake, 432 W. 58th St.
Bidwell, A. M., 457 W. 59th St.
Robinson, William, 218 W. 64th St.
Mahoney, Joseph, 231 W. 66th St.
Christian, Joseph, 125 W. 138th St.
Harding, William, 130 W. 62d St.
Raynes, William, 244 W. 64th St.
Turpin, Frank, 226 W. 62d St.
Passalacque, Vincent, 475 W. 57th St.
Bennet, John A., 212 W. 64th St.
Cosola, Charles, 213 W. 66th St.
Marraland, George, 142 W. 64th St.
Lester, Charles W., 421 W. 57th St.

DISTRICT NO. 133.

Sixty-Seventh Street, Near First Avenue.

QUOTA, 179. ENROLLED, 179.

MEN ENROLLED YESTERDAY.

Pelacek, Paul, 1,325 Av. A.
Hofstetter, Charles, 422 E. 72d St.
Sasek, John, 357 E. 71st St.
Prazsky, William, 1,355 Av. A.
Ponnet, G. F., 1,253 Third Av.
Wolf, Anton, 406 E. 73d St.
Lustig, Barney, 1,325 Av. A.
Weseley, Rudolph, 408 E. 72d St.
Levy, V., 418 E. 72d St.
Nehor, William, 342 E. 74th St.
Pichler, Charles J., 414 E. 71st St.
Sveyde, John J., 437 E. 72d St.
Walda, George, 311 E. 73d St.
McGuire, William, 404 E. 73d St.
Jurasinsky, Vincent, 434 E. 72d St.
Seapart, John, 1,321 Av. A.
Cass, Edwin G., 214 E. 69th St.
Cristiano, Felice, 218 E. 73d St.
Novotny, Joseph, 1,352 First Av.
Ulman, Frank, 341 E. 73d St.
Vane, Charles, 419 E. 70th St.
Kolar, Anton, 404 E. 72d St.
Vavricka, Frank, 419 E. 72d St.
Petrasek, William J., 314 E. 73d St.
Christiano, Daniel, 218 E. 73d St.
Pavilla, John, 427 E. 71st St.
Zelnek, Charles E., 400 E. 73d St.
Neuman, Frank, 420 E. 73d St.
Zika, Ignatz, 426 E. 72d St.
Kubik, Charles A., 309 E. 73d St.
Otevrel, Anton, 1,356 Av. A.
Hendrick, Rudolph, 1,390 Second Av.
Josephson, Joseph B., 415 E. 71st St.
Yaroma, Peter, 329 E. 71st St.
Martinez, Charles A., 401 E. 71st St.
Beran, John, 415 E. 71st St.
Hanslek, William, 430 E. 73d St.
Stanton, Edward, 323 E. 70th St.
Bucany, August, 432 E. 73d St.
Sass, Charles, 323 E. 72d St.
Mann, Harold, 253 E. 72d St.
Valda, Frank, 1,321 Av. A.
Wanek, Arthur, 1,355 Av. A.
Egan, Thomas, 206 E. 73d St.
Kotrba, Walter, 420 E. 73d St.
Jacobelli, Allession, 323 E. 71st St.
Phillip, Joseph, 1,353 First Av.
Novotny, Rudolph, 422 E. 72d St.
McDermott, James, 344 E. 74th St.
Krehovek, Rudolph V., 428 E. 72d St.

MANHATTAN.

Hicks, Lacy R., 353 E. 68th St.
Marsh, Dominick, 309 E. 71st St.
Grieco, Daniel, 417 E. 72d St.
Haas, Sidney, 1,183 Third Av.
Kamensky, Frederick, 410 E. 73d St.
Well, Ernest, 324 E. 72d St.
Zucker, Morris, 345 E. 72d St.
Well, Leo, 324 E. 72d St.
Lighte, F. C., 1,315 Second Av.
Santacroce, Charles, 307 E. 70th St.
Rettus, Albert E., 318 E. 71st St.
Gronke, Charles, 323 E. 71st St.
Backara, Jacob, 332 E. 73d St.
Kossuth, Otto, 421 E. 65th St.
Mallek, Joseph, 308 E. 73d St.
Pavlis, Albert, 410 E. 73d St.
Strass, Charles, 399 E. 72d St.
Reade, Joseph, 205 E. 69th St.
Mayvach, Henry, 1,410 Second Av.
Lukash, Julius H., 309 E. 70th St.
Duffy, George V., 229 E. 69th St.
Trochanowski, Lukko, 423 E. 72d St.
Selman, Lazay, 228 E. 70th St.
Svec, Victor, 428 E. 72d St.
Rettus, George, 318 E. 71st St.
Pospisil, Frederick, 427 E. 72d St.
Glackson, William, 1,319 Av. A.
Schwager, Otto, 310 E. 73d St.
Aykora, Aloyis, 319 E. 71st St.
Konas, Emil, 525 E. 72d St.
Cziko, Louis, 409 E. 70th St.
Schmidt, Mathew, 401 E. 71st St.
Nedwed, William, 328 E. 71st St.
Patz, Rudolph, 240 E. 69th St.
Van Cura, Charles A., 1,317 Second Av.
Supik, Albert, 428 E. 72d St.
Hajek, Fred., 414 E. 72d St.
Stolba, Joseph, 430 E. 73d St.
Heller, Victor Hugo, 213 E. 71st St.
Jindray, James, 219 E. 70th St.
Kramek, Edward, 314 E. 71st St.
Sekvenc, Henry, 408 E. 71st St.
Grogan, Thomas F., 222 E. 70th St.
Libersky, Charles, 48 E. 72d St.
Anderle, Joseph, 418 E. 72d St.
Greenwald, Irving, 242 E. 71st St.
Guseczk, Peter, 323 E. 70th St.
Gello, G., 317 E. 70th St.
Pranel, William, 315 E. 70th St.
Zmolik, Frank, 361 E. 71st St.
Hollas, Joseph, 302 E. 72d St.
McAdams, Harold J., 214 E. 70th St.
Kelmmer, Henry, 228 E. 70th St.
Mach, Emil, 501 E. 72d St.
Chobot, Charles, 402 E. 73d St.
Anish, Anthony F., 225 E. 69th St.
Plisek, Joseph, 437 E. 71st St.
Pribek, Charles, 419 E. 72d St.
Pavelka, J., 407 E. 71st St.

DISTRICT NO. 138.

218 East Seventy-ninth Street.

QUOTA, 255. ENROLLED, 255.

MEN ENROLLED YESTERDAY.

Gulde, Jacob G., 172 E. 82d St.
Grossworth, Jacob A., [illegible] E. 82d St.
Horn, Jerry, 1,459 Av. A.
Greenberg, Max, 117 W. 114th St.
Ganlocker, John, 532 E. 85th St.
Gischlar, John, 437 E. 150th St., Bronx.
Kotner, Eugene, 511 E. 78th St.
Jaeger, John C., 404 E. 79th St.
Platt, George A., 349 E. 87th St.
Schwartz, Alexander, 512 E. 79th St.
Bunatta, Joseph, 212 E. 81st St.
Gumport, Adolph S., 508 E. 79th St.
Gang, Benjamin, 326 E. 79th St.
Sattler, Louis P., 510 E. 82d St.
Roth, Arthur, 516 E. 79th St.
Goodman, Charles, 237 E. 79th St.
Pekorny, Emil, 537 E. 81st St.
Cross, Mike, 508 E. 79th St.
Skelly, James P., Jr., Steinway, L. I.
Winkler, Max, 531 E. 78th St.
Kenneally, W. A., 48 East End Av.
Lucas, Louis, 452 E. 119th St.
Spoth, Charles, 181 E. 80th St.
Schiffer, Dave, 433 E. 80th St.

DISTRICT NO. 141.

City College.

QUOTA, 170. ENROLLED, 170.

MEN ENROLLED YESTERDAY.

Gasthereu, Frank H., 609 W. 136th St.
Gifford, R. T., 610 W. 136th St.
Hodson, Henry, 3,405 Broadway.
Parkhurst, H. W., 501 W. 138th St.
Dowling, G. F., 610 W. 136th St.
Martuccio, A., 601 W. 139th St.
Wagner, E. M., 575 Riverside Drive.
Schornstein, A., 625 W. 135th St.
Offenbach, F. S., 216 E. 141st St.
Pinnillos, Alfredo, 610 E. 141st St.
O'Toole, J. J., 600 W. 134th St.
Brughardt, O. C., 630 W. 139th St.
Jacobson, B., 218 W. 141st St.
Ipp, Frank, 519 W. 134th St.
Carey, J. F., 534 W. 148th St.
Brown, W. H., 600 W. 136th St.
Rose, L. G., 583 Riverside Drive.
Ruppert, William, 614 W. 135th St.
Scott, J. W., 490 W. 135th St.
Schwartz, C. F., 1,626 Amsterdam Av.
Thompson, E. M., 626 W. 139th St.
Villafana, J., 508 W. 139th St.
Verlin, A., 516 W. 136th St.
Stember, B., 565 W. 139th St.

DISTRICT NO. 162.

113 East 116th Street.

QUOTA, 170. ENROLLED, 132.

MEN ENROLLED YESTERDAY.

Papio, M., 2,228 Second Av.
Walsh, John, 1,930 Lexington Av.
Galasso, E., 224 E. 116th St.
Sweeney, T., Ward's Island.
Fagan, Joseph, 2,111 Third Av.
Feeney, John, Ward's Island.
Roettger, William, 208 E. 117th St.
Roller, Charles, Jr., 175 E. 114th St.
Fudin, Charles, 157 E. 113th St.
Rohan, Martin, 1,930 Lexington Av.
Wildenberg, J. B., 117 E. 118th St.
Lecce, P., 1,890 Lexington Av.
Lawler, James, 1,665 Park Av.
Dowaas, George, 2,101 Third Av.
De Filippis, Alexander, 200 E. 113th St.
Cunningham, M., Ward's Island.
Gallo, G., 310 E. 115th St.
Izzi, R., 2,265 Second Av.
Stone, David, 7 E. 113th St.
Chillermi, A. V., 2,091 Third Av.
Brannigan, M. J., Ward's Island.
Metro, Nicholas, 2,229 Second Av.
Bulecki, S., 125 E. 118th St.
Meyer, Jack, 207 E. 114th St.

GERMAN PRAISE OF WILSON.

"Most Honest of Our Enemies," Says Hanoverian Paper.

AMSTERDAM, Sept. 13.—Amid the torrents of personal abuse of President Wilson in the German newspapers, the moderation of the Zeitung, of Hildesheim, Province of Hanover, stands out strikingly. The Zeitung says:

"The German people should not permit themselves to be goaded into a blind anti-Wilson rage, which is as unjustified as it is senseless. After all, President Wilson deserves to be termed the most honest of all our present enemies."

The Deutsche Tageszeitung of Berlin prints this excerpt merely for the purpose of pouring out upon it vials of editorial wrath.

R. S. CONKLING RETURNS TO DESK IN ALBANY

Resigns as Director of City's Draft Boards and Is Succeeded by Roger B. Wood.

The retirement of Roscoe S. Conkling as director of the city draft boards, and the appointment as his successor of Roger B. Wood, ex-Assistant United States Attorney, was announced from Albany yesterday. Mr. Conkling has returned to his duties in the Attorney General's office, at the latter's request.

One of those who had been accepted for the national army while Mr. Conkling was in charge of the draft boards and who was exempted yesterday by the district board after a lively debate, was Edward A. Guggenheim, Chairman of the Executive Committee of the Chile Copper Company. His exemption was recommended by Louis Marshall, one of the committeemen considering appeals. Affidavits were submitted by young Guggenheim that his services were necessary to the copper company because of his expert knowledge as an engineer. Senator George B. Agnew opposed granting the exemption, but was outvoted by the other members of the board.

Charles E. Hughes, Chairman of the board, announced that the board would hereafter grant exemptions, whenever legitimate claims were presented, to the employes of railroad, telegraph, telephone, and express companies. A meeting to provide aid for the families of men drafted into service was held yesterday by merchants living between Forty-second and Fiftieth Streets, Lexington Avenue and the East River. Harry A. Florsheim was elected Temporary Chairman and Miss Anna G. Burns Temporary Secretary. A committee of seven, appointed to formulate plans for raising money, includes Drs. John Nelson, Harry Freeman, and Samuel Kahn, the examining physicians of Board 127, which examined registrants in that district.

Judge Mayer of the Federal District Court decided yesterday that the courts have no jurisdiction over the decisions of the local and district boards in selecting men for military service, and that the actions of these boards cannot be reviewed. The decision was in an action brought by Charles Recht, a lawyer, who sued out a writ of habeas corpus in behalf of John Angelus, an Austrian, who was conscripted by Local Board 155. Angelus has never applied for citizenship, and while aliens have been declared exempt from conscription, his claim for exemption was denied.

"I am of the opinion," he said, "that a District Court of the United States should solve any doubts in favor of the Government."

JEWS GET HOLIDAY LEAVE.

New Year's Furlough for Soldiers and Sailors of Faith.

Chairman Harry Cutler of the Jewish Board of Welfare Work in the Army and Navy, from the board's headquarters, 31 Union Square, last night made public the following two telegrams received by the board:

From Secretary of the Navy Daniels: "I have sent a message to all commanding officers in the navy granting leave to all Jewish sailors on holy days, Sept. 17, 18, and 26, when it can be done without injury to the service."

From Adjt. Gen. McCain: "Commanding Generals all cantonment camps were directed on Sept. 8 to grant furloughs to members Jewish faith for New Year from noon, Sept. 16, to morning Sept. 19, and for Day of Atonement from noon, Sept. 25, to morning Sept. 27, if this does not interfere with public service."

Mr. Cutler announced that hospitality at services on the holy days and in the homes would be extended to all men in the service, regardless of faith or creed, who wish to avail themselves of this opportunity and obtain a leave of absence.

WILL HONOR THE FLAG.

Every Soldier in America Will Salute Stars and Stripes Today.

WASHINGTON, Sept. 13.—Every soldier in America in camp and cantonment will salute the flag tomorrow at dawn in honor of the anniversary of the birth of "The Star-Spangled Banner."

Orders to this effect were sent today by the War Department in response to a request made by Mrs. Nat S. Brown of St. Louis, National President of the Children of America Loyalty League. Mrs. Brown telegraphed the department that at 9 o'clock tomorrow 107,000 school children of St. Louis would salute the flag and sing "The Star-Spangled Banner" in honor of the anniversary, and requested that American troops be ordered to pay special honors at dawn.

Francis Scott Key wrote "The Star-Spangled Banner" on Sept. 14, 1813, after the battle at Fort McHenry.

QUOTAS FOR SECOND CALL.

7,761 Draft Men Leave for Yaphank Next Week.

Seven thousand seven hundred and sixty-one men, drawn into the national army by New York local boards, will be sent to the training camp at Yaphank, L. I., on Wednesday, Thursday, Friday, and Saturday of next week, Deputy Attorney General Roscoe S. Conkling announced last night. The men will constitute the second mobilization in the draft, or 20 per cent. of the quota of the boards.

The number of men to go, and the boards by which they were drawn, follow:

Board No.	No. of Men.	Board No.	No. of Men.	Board No.	No. of Men.
1	39	64	45	127	39
2	49	65	52	128	39
3	44	66	43	129	46
4	45	67	34	130	50
5	54	68	40	131	34
6	43	69	38	132	36
7	29	70	30	133	36
8	48	71	38	134	46
9	47	72	40	135	48
10	46	73	42	136	41
11	41	74	36	137	46
12	38	75	36	138	51
13	49	76	47	139	42
14	43	77	42	140	34
15	41	78	50	141	34
16	41	79	38	142	38
17	40	80	30	143	38
18	48	81	37	144	44
19	44	82	45	145	42
20	39	83	61	146	41
21	41	84	56	147	48
22	39	85	48	148	41
23	38	86	20	149	34
24	36	87	38	150	36
25	35	88	28	151	43
26	37	89	42	152	40
27	45	90	51	153	28
28	46	91	41	154	32
29	46	92	39	155	33
30	47	93	47	156	43
31	44	94	44	157	42
32	45	95	37	158	35
33	36	96	42	159	34
34	35	97	45	160	40
35	38	98	51	161	43
36	53	99	34	162	38
37	42	100	35	163	41
38	41	101	35	164	39
39	44	102	47	165	41
40	44	103	44	166	44
41	47	104	48	167	46
42	53	105	34	168	35
43	47	106	32	169	[illegible]
44	40	107	52	170	31
45	42	108	54	171	36
46	44	109	38	172	38
47	44	110	37	173	39
48	48	111	34	174	38
49	48	112	50	175	44
50	51	113	36	176	33
51	48	114	40	177	45
52	34	115	35	178	41
53	36	116	38	179	32
54	34	117	35	180	39
55	45	118	39	181	32
56	47	119	38	182	41
57	41	120	34	183	47
58	51	121	38	184	39
59	52	122	42	185	44
60	50	123	45	186	38
61	27	124	34	187	[illegible]
62	[illegible]	125	34	188	41
63	40	126	32	189	35

The men are to go from three points—the Carlton Avenue yards in Brooklyn, the station in Long Island City, to be reached via the East Thirty-fourth Street Ferry, and the Pennsylvania Station at Seventh Avenue and Thirty-third Street.

On Wednesday, Sept. 19, 1,036 men are to go forward as follows: Boards 23 to 35, inclusive, from the Carlton Avenue yard, Brooklyn; Boards 89 to 100, inclusive, from Long Island City.

On Thursday, the 20th, 1,725 men go—Boards 36 to 48, inclusive, from the Carlton Avenue yard; Boards 115 to 129, inclusive, from the Pennsylvania Station; Boards 101 to 114, inclusive, from Long Island City.

On Friday, the 21st, 1,612 men go—Boards 49 to 62, inclusive, from the Carlton Avenue yard; Boards 130 to 143, inclusive, from Long Island City; Boards 144 to 154, inclusive, from the Pennsylvania Station.

On Saturday, the 22d, 1,682 men go.—Boards 63 to 77, inclusive, from the Carlton yard; Boards 1 to 12, inclusive, from the Pennsylvania Station; Boards 155 to 164, inclusive, and Boards 174 to 177, inclusive, from Long Island City.

On Sunday, the 23d, 1,676 men go.—Boards 13 to 22, inclusive, and Boards 186 to 189, inclusive, from Pennsylvania Station; Boards 165 to 173, inclusive, and Board 180 and Board 183 from Long Island City; Boards 78 to 88, inclusive, and Boards 178 to 182, inclusive, from the Carlton Avenue yard, and this train picks up Boards 184 and 185 at Jamaica.

The trains that go from the Carlton Avenue yard are scheduled to leave at 10 A. M., those from Long Island City at 10:30 A. M., and those from the Pennsylvania Station at 11 A. M. on all five days. It is figured that the trains will reach Yaphank in about three hours. The same regulations as to summoning the men and getting them to the trains will apply as to the first contingent on Sept. 10.

Acknowledgment.

THE NEW YORK TIMES acknowledges the receipt of $20 from "Mother," to provide warm clothing for the Brave Men at the Front. The money has been turned over to the American Red Cross.

RESORTS. RESORTS. RESORTS.

Cresco, Pa.

In the Heart of the Pocono Mountains

There is no more charming section in which to spend your autumn vacation. Mountain streams, water-falls and beautiful drives. Nine-hole Golf Course and all other outdoor amusements.

Name	Capacity	Name	Capacity	Name	Capacity
CRESCO, Pa.		Pine Knob Inn	35	Henry Price House	40
The Crestwood	75	Laurel Grove	35	HENRYVILLE, Pa.	
The Old Inn	50	Spruce Mountain House	30	Panther Hill Cottage	25
Maple Lawn	40	The Belvedere	30	Lake View Cottage	25
Cliff View	40	Canadensis House	25	Echo Farm	25
Old Orchard	40	The Overlook	25	Halstead Farm Cottage	25
The Antlers	25	Levis Falls House	25	Mountain Laurel Cottage	25
Werson Bungalows	—	Glen Calm Villa	25	Mountain View Cottage	25
The Oriental	25	Wildwood Cottage	25	Crest View Farm	25
CANADENSIS, Pa.		The Glenmere	25	SOUTH STERLING, Pa.	
Spruce Cabin Inn	130	MOUNTAINHOME, Pa.		The Sterling	40
The Pines	60	Monomonock Inn	80	Mountain View Cottage	25
Mountain Lake House	55	Pleasant Ridge House	50	LAANNA, Pa.	
The Pinehurst	54	Heller's Mount Airy	50	The Glenwood	30

Lackawanna Railroad

Beautifully illustrated Book descriptive of Hotels, Boarding Houses and Cottages, free at information Bureaus, or send 10c in stamps to James Fister, 90 West Street, New York.

INFORMATION BUREAUS:
NEW YORK Broadway { Corner Wall Street—Corner 28th Street; Corner Park Place—Corner 42nd Street
BROOKLYN—505 Fulton Street NEWARK—Broad & Market Sts.

CALIFORNIA HAS THEM ALL

CLIMATE · MOUNTAINS · SEASHORE
SWIMMING · FISHING · RIDING · GOLF
TENNIS · BOULEVARDS
EVERYTHING for HEALTH and RECREATION
Best Through Service -- Leather Upholstered Sleeping Cars -- Low Summer Excursion Fares
WASHINGTON-SUNSET ROUTE
33, 366, 1158 B'dw'y, 264 Fifth Ave., at 29th St., N. Y. City
Or A. J. Poston, General Agent, Washington, D. C.
Send for APACHE TRAIL booklet

NEW JERSEY.

The Pudding Stone Inn

Do not miss the fine fall days among these hills. You can touch them daily and do your work. In an hour the best railroad carries you to change of air, of scene and food. Booklet; favorable weekly rates; open all year. G. N. VINCENT, BOONTON, N. J.

NEW ENGLAND.

The IDEAL TOUR

IS THE IDEAL WAY TO THE MOST FAMOUS RESORTS OF AMERICA.

A Thousand Miles Through New England's Scenic Wonderland

A FIRST CLASS HOTEL AT THE END OF EACH DAY'S RUN.

Illustrated Route Book or Large Map in Colors Free at 1180 Broadway, or by mail from ALMON C. JUDD, HOTEL ELTON, Waterbury, Conn.

The New Edgewood
Greenwich, Conn.

Under management of Misses Gillan and Edwards, formerly of The Hall, Glen Cove, and Forest Hills Inn, Forest Hills, L. I. 45 minutes from Grand Central Station. Telephone Greenwich 1750. Will remain open during Autumn.

PENNSYLVANIA.

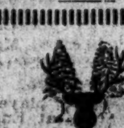

BUCKWOOD INN
FIRE PROOF
SHAWNEE-ON-DELAWARE, PA.

A distinctive mountain resort which is particularly attractive in September.

Guests admitted to famous Shawnee Country Club Golf Course on introduction. All other sports. A few apartments available for fall rental. Only two hours from New York.

A. J. and C. V. Murphy, Managers.

THE MOUNTAIN PARADISE.
ITTATINNY Open to December
DELAWARE WATER GAP, PA.
Leading and most modern hotel. Capacity 500. Special rates for the late Summer and beautiful Autumn seasons. Orchestra of soloists, dancing, etc. Grill. Golf, tennis, saddle horses, boating, bathing, fishing, etc. Booklet, terms and auto maps mailed. Coaches meet trains.
JOHN PURDY COPE.

CANADENSIS, PA., SPRUCE CABIN INN. Rooms with bath. All amusements. Lack. R. R. Cresco sta. Bklt. W. J. & M. D. Price.

WASHINGTON, D. C.

HOTEL GRAFTON
American Plan. Washington, D. C.
HARRINGTON MILLS, Prop.

NEW YORK.

Notice to former Patrons
The O-te-sa-ga
on Otsego Lake Cooperstown, N. Y.
"Will remain open until October 1st"
C. B. Knott, Proprietor and Manager

NEW SARANAC INN
Open Until Nov.
ON UPPER SARANAC LAKE
ADIRONDACKS.
Beautiful Fall Season. State Roads. Hunting. Golf and all attractions.

GOLF LINKS FREE TO GUESTS.
DUTCHER HOUSE, Pawling, N. Y.
"Real Tour." Always Open. Family and Tourist House. L. W. Blankinship, Lessee. Tel. 34-Pawling.

GRANT HOUSE Jefferson Heights, Catskill, N. Y.
Will remain open throughout the Fall.

The Jackson Health Resort, Dansville, N. Y.—A delightful place to rest and recuperate. Write for literature. Wm. E. Leffingwell, Pres.

NEW YORK—Long Island.

CRYSTAL LAKE HOUSE, Freeport, L. I. Makes week-end rates, attractive weekly rates. Booklet. Fishing, boating, beautifully situated.

NEW JERSEY—Atlantic City.

ALAMAC HOTEL
—FIREPROOF——OCEAN FRONT—
IN THE HEART OF ATLANTIC CITY
American and European Plans.
"NONE BETTER"
GARAGE. MACK LATZ & CO.

ROYAL PALACE
HOTEL and COTTAGES,
on the Beach. ATLANTIC CITY, N. J.
NEAR ALL PIERS AND AMUSEMENTS.
A delightful place to spend the Fall and Winter season.
CAPACITY 600. OPEN ALL THE YEAR.
S. Hanstein, Propr.

NEW JERSEY—Atlantic City.

The Breakers
ATLANTIC CITY'S NEWEST FIREPROOF HOTEL
On the Ocean front. Offers unusual attractions during the Autumn and Winter Seasons. Luxurious lobbies, spacious verandas, restful sun parlors and superb music. A palatial residence for those seeking rest and recreation.
AMERICAN AND EUROPEAN PLANS
Illustrated literature and terms mailed. Garage with accommodations for chauffeurs.

THE WILTSHIRE VIRGINIA AVE. AND BEACH.
Ocean View. Capacity 300. Private baths, running water in rooms, elevator, etc. Music. $3 up daily, special weekly. Amer. plan. Open all year. Booklet. SAMUEL ELLIS.

NEW JERSEY.

Hotel Beechwood
Summit, N. J.
Under management of Misses Gillan and Edwards, formerly of The Hall, Glen Cove, and Forest Hills Inn, Forest Hills, L. I.
OPEN ALL YEAR.
Telephone—1054 Summit.

The Metropolitan
Asbury Park, N. J.
A new, modern hotel of concrete construction. Absolutely Fireproof.
Centrally located. Luxurious suites. Private baths, Running water in all rooms. Music. Accommodates 300.
O. & M. J. NORWOOD.

OPEN TO OCTOBER 1
THE BREAKERS
Spring Lake Beach, N. J.
DIRECTLY ON THE OCEAN.
L. N. MOSS, Owner and Manager.
PHONE 750.

THE AVON INN, Avon-By-the-Sea, N. J. Open until Nov. Special fall rates, $18 wkly. Occupying block on ocean front; golf; tennis.

PALMER Lakewood, N. J. Health, comfort and rest. $14 per week up.

CONTROLLITE
Adopted by Hudson as 1918 equipment

MEETS LAWS OF ALL STATES
At your dealer — or direct from
THE SUPER-LIGHTING COMPANY
1931 Broadway — New York

Where Scenery Thrills

In the highlands of the Hudson is some of the finest river scenery in America. It is a slice of the great out of doors at its best, and is only forty miles from New York.

The steamers of the Day Line will carry you there in a few hours and return you to the metropolis the same day refreshed and invigorated in mind and body. Ideal one-day outings to Bear Mountain, West Point, Newburgh and Poughkeepsie. Also through service to Kingston Point, Catskill, Hudson and Albany.

For detailed schedules of through service to Albany, "hour later" service to Poughkeepsie and return, afternoon service to Kingston, also Catskill Evening Line Service see Time Table folder racks or Page 15 of New York City May Telephone Directory. Service daily except Sunday.

Hudson River Day Line
Desbrosses St. Pier Tel. 9300 Canal New York

FALL RIVER LINE
TO BOSTON $4.00
Strs. lv. Pier 14, N. R., ft. Fulton St., daily at 5:30 P. M. Music.
NEW LONDON (NORWICH) LINE. Str. lvs. Pier 40, N. R., ft. Houston St., daily except Sunday, 5:30 P. M. Lv. Pier 70, E. R., ft. E. 22nd St., 6 P. M.

SIGHT SEEING YACHTS
AROUND MANHATTAN ISLAND.
Lv. Hudson River Day Line Pr., ft. W. 42d St., 10:30 A. M., 2:30 P. M. Tel. 8979 Bryant

CATSKILL EVENING LINE
Leaves daily except Sunday, ft. Christopher St., 6; W. 129th St., 6:30 P. M., for Newburgh, Catskill, Hudson, Coxsackie. Tickets interchangeable with those of Day Line. Tel. 1097 Spring.

New Jersey Central One Day EXCURSIONS
Next Sunday, September 16
Mauch Chunk
$2.00 for adults. Children 5 to 12 $1.00
Lv. W. 23d St., 8:20; Liberty St., 8:30 A. M. Jackson Av., Jersey City, 8:47 A. M. Broad St., Newark, 8:15 A. M.
HARD COAL NO SMOKE COMFORT

Sight Seeing Yachts
Around Manhattan Island
Lv. Battery Pier 10:30, 2:30. Tel. Broad 5373.
To Sandy Hook and the Ocean, 1:30 P. M.

CUNARD
Regular Passenger and Cargo Service
NEW YORK—LIVERPOOL
NEW YORK—FALMOUTH—LONDON
NEW YORK—BRISTOL
Drafts—Money Orders, Mail or Cable.
Great Britain, Ireland, Scandinavia, Italy, France, Portugal, Spain, Switzerland.
For further information apply 21-24 State Street, New York.

FRENCH LINE
COMPAGNIE GENERALE TRANSATLANTIQUE
Express Postal Service
NEW YORK—BORDEAUX—PARIS
Direct Route to the Continent
WEEKLY DEPARTURES
Company's Office 19 State St., N. Y. Phone Broad 4900.

EASTERN STEAMSHIP LINES
METROPOLITAN LINE
BOSTON
Via Long Island Sound, Buzzards Bay and Cape Cod Canal
Leave Pier 18, N. R., foot of Murray St., every day at 6 P. M. Due 7:30 A. M.

MAINE STEAMSHIP LINE
PORTLAND
Leave Pier 19, N. R., foot of Warren St., Tuesdays, Thursdays and Saturdays, at 3 P. M. Passenger and freight service.
Tickets and Information at Piers; also at Tourist, New York Transfer Co., and American Express Co. offices.

THE PUBLIC BE PLEASED
BOSTON $3.05
PROVIDENCE Boat Direct $2.00
COLONIAL LINE
ALL OUTSIDE STATEROOMS, $1 TO $3. Week days and Sundays at 5:30 P. M., from Pier 39, N. R., foot West Houston St. Phone Spring 9491.

AMERICAN LINE
Weekly Sailings
WHITE STAR LINE
Frequent Sailings
New York-Liverpool
Carrying Passengers, Cargo and United States Mail
For full information apply to any agent or Offices, 9 Broadway, New York

SATURDAY AFTERNOON
Up the Hudson
Newburgh—Poughkeepsie—Kingston
Str. "Homer Ramsdell," Franklin St., 1:00; W. 129 St., 1:30 P. M. Connects with "Benj. B. Odell" for return to New York. Music. Restaurant. Lunchroom. Str. "Poughkeepsie" Franklin St., 2:30; W. 129 St., 3:00 P. M. Connects with return boat to New York. Restaurant. Lunchroom.
CENTRAL HUDSON LINE.

SUNDAY SAIL
NEWBURGH, BEACON and RETURN
Str. "NEWBURGH"
Good Music. Restaurant. Lunchroom. Franklin St., 10:00 A. M.; W. 129th St., 10:30 A. M.
CENTRAL HUDSON LINE

AUSABLE CHASM LAKE GEORGE
Tour Under Escort — Expenses Included—3 Days — From N. Y. Sept. 17th.
MARSTERS TOURS 255 5th Ave., N. Y.

HONEYMOON TRIPS
Surprisingly Low Rates. All expenses. By water. Literature.
Dellevie's Tours, 1,476 B'way, at 42d St. (Longacre Bldg.), N. Y. Tel. Bry. 7170.

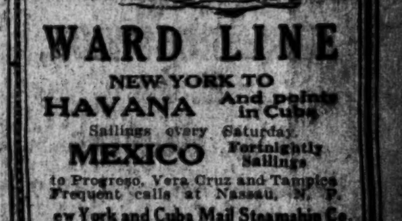

WARD LINE
NEW YORK TO HAVANA And points in Cuba
Sailings every Saturday.
MEXICO Fortnightly Sailings
to Progreso, Vera Cruz and Tampico. Frequent calls at Nassau, N. P.
New York and Cuba Mail Steamship Co.
General Offices, Foot of Wall St., N. Y.

COMMERCIAL
SOUTH AMERICAN LINE
Swedish Steamer "Saga"—Sailing Sept. 15—2 P. M. (only neutral steamer for South America)
MOORE & McCORMACK CO., INC.
Managing Agents, 29 Broadway.
Frank Tourist Co., Passenger Agts. 398 Broadway. Phone Franklin 1530.

ANCHOR LINE
NEW YORK TO GLASGOW
For further information apply Company's Office, 21-24 State St., N. Y.

SPANISH LINE Compania Trasatlantica (Neutral Flag)
FREQUENT SAILINGS TO CADIZ, BARCELONA, HAVANA & VERA CRUZ.
J. ZARAGOZA, Agt., Pier 8, E. R. Tel. [illegible]

CANADIAN PACIFIC RAILWAY
Tours to Canadian Pacific Rockies, Pacific Coast, and Alaska. Short Tours to Montreal, Quebec, and Maritime Provinces.
F. R. PERRY, Gen'l Agt. Pass. Dept., 1231 B'way.

OLD SOUTH COUNTRY
Gillespie, Kinports & Beard,
311 Fifth Ave., Cor. 32nd St., N. Y.

12 THE NEW YORK TIMES, FRIDAY, SEPTEMBER 14, 1917.

"The Seaboard"

The Seaboard Air Line Railway system extends through the most thriving and progressive parts of the South. It is keeping abreast of the growth of its territory.

To show the progress of this Railway we have prepared a pamphlet dealing with—

Growth of Earning Power
Maintenance of Property
Financial History
Management, etc.

A copy of this booklet, AG-137, will be furnished upon request

The National City Company

National City Bank Building
New York

Municipal Bonds

We own and offer a comprehensive list of carefully selected municipal bonds exempt by law from the Federal Income Tax which we recommend for investment. We shall be pleased to send descriptive circulars to investors on request.

Send for General Circular 90

Harris, Forbes & Co
Pine Street, Corner William
NEW YORK

How To Get The Best Income

from money conservatively invested in dependable securities is a problem that is easily solved for investors today.

Write for our latest investment list and obtain our special recommendations for investing money now.

Bonbright & Company
Incorporated
Nassau and Cedar Streets
New York
London Paris

OCTOBER FIRST IS TAX DAY

Are you aware that the new Investment Tax Law of New York State permits you, upon payment of a nominal tax, to exempt your investments as defined in the Act from the Personal Property Tax, and that failure to comply with this Law makes your estate liable to a severe penalty?

If you care to send us a list of your investments, we shall be glad to advise you as to those which in our opinion come within the scope of this law, and to assist you in making such investments tax exempt for the period as specified.

Write for Booklet No. 1603
"New York State Investment Tax Law"

Spencer Trask & Co.
Investment Securities
25 Broad Street, New York
ALBANY BOSTON CHICAGO
Members New York Stock Exchange

EXEMPT FROM FEDERAL INCOME TAX

$260,000

CITY OF NEW BRUNSWICK, N. J.

4¾% BONDS

Due Serially from Aug. 1, 1919, to 1957, inclusive.

Eligible to secure Postal Savings Deposits.

LEGAL INVESTMENT FOR CONNECTICUT AND NEW JERSEY SAVINGS BANKS.

Legal opinion of Messrs. Caldwell & Masslich.

Prices to Yield 4.50%

R. M. GRANT & CO.
31 NASSAU ST., NEW YORK
BOSTON CHICAGO

Railway Equipment Bonds
MATURING 1918-1930
To Yield 4.75%-6.10%
List of offerings on application.
FREEMAN & COMPANY
CAR TRUST SECURITIES
34 PINE STREET, NEW YORK

FINANCIAL MARKETS

Russian News Stimulates Security Prices in Late Dealings —Russian Bonds Gain Ground.

Following a period of weakness in certain railroad stocks, and a condition of irregularity among the industrials, the stock market turned upward yesterday with considerable vigor. While the major part of the upturn may have been the product of the retirement of short contracts, the fact remained that the financial community was able to extract more comfort from dealings in the final hour of business than in any session for several days past. Downward dips in such important issues as St. Paul, Reading, Delaware & Hudson and U. S. Steel common in the morning aroused apprehension in the Street lest the pronounced tendency toward lower levels which have been evident of late was about to be made more emphatic, and the subsequent recovery was especially welcome on this account. Such, at least, was the effect on the trading element. There was not discernible any distinct uplift of constructive sentiment throughout the financial district as a whole, for the reason, perhaps, that no new factors of a lasting quality came clearly into sight during the day.

News from Petrograd that the revolt in the Russian Army was petering out appeared to be the dominant influence in the security markets. Russian bonds received a really marked impetus, the internal 5½s going forward to a bid price of $148 per thousand rubles at the end of the day, compared with $137 when business ended on Wednesday. The 5½ per cent. dollar bonds rose 3 points to 67 under a small turnover on the curb. Ruble exchange maintained a steady tone in the neighborhood of 14 cents for checks, against a reported low record of 11½ cents the day before. As most of the recovery from the minimum occurred late on Wednesday on the receipt of news that the advance of General Korniloff's army on the Russian capital was slowing down, yesterday's movement could hardly be said to reflect in a decided way the break down of the revolt.

Outside of the Russian developments, the stock and bond markets were directed by few factors other than those which have become commonplace this month. The eyes of the Street continued to be directed toward Washington, but hope regarding announcements of price regulations for copper, steel and other commodities was again deferred. As time passes it appears more definitely that economists and practical students of investment and speculation are suffering together in respect to the pressure of uncertainties which lie ahead in the field of security values. The lack of buying demand for even the so-called standard stocks and sound bonds continues to show this. The readical readjustment of many quotations in the last six weeks might seem, if the times were normal, to have discounted a deal of unfavorable possibilities, yet the extraordinary period through which the nations are passing has made an impression upon followers of the financial markets which cannot be shaken off easily. Many men are watching for the "turn," with none, so far, to demonstrate in emphatic fashion that they see it.

Money continued steady around 5 per cent. In the foreign exchange market francs were under pressure of offerings early in the day, with a later recovery which appeared to nullify the temporary recession.

LONDON MARKET IS STEADY.

Latest Russian News Causes a Recovery on the Exchange.

LONDON, Sept. 13.—The stock market developed a steadier tone today in sympathy with Russian issues, which were a shade firmer on the latest Russian news and the recovery in exchange to 340@345. The dealings, however, were not materially expanded. Gilt-edged securities were steadily maintained, rubber and oil stocks were active and firmer, and mines were in good demand, but Argentine rails were depressed and Americans dull.

Money was in increased demand, and discount rates were quiet.

German Bank Statement.

BERLIN, (via London,) Sept. 13.—The statement of the Imperial Bank of Germany, issued Sept. 7, shows the following changes:

	Marks.
Coin increased	4,983,000
Gold increased	551,000
Treasury notes increased	85,707,000
Notes of other banks increased	309,000
Investments increased	3,036,000
Other securities increased	39,874,000
Notes in circulation increased	96,140,000
Bills discounted decreased	364,646,000
Advances decreased	649,000
Deposits decreased	376,168,000
Liabilities decreased	1,378,000

French Bank Statement.

PARIS, Sept. 13.—The weekly statement of the Bank of France shows the following changes:

	Francs.
Notes in circulation decreased	20,073,000
Treasury deposits decreased	30,324,000
General deposits decreased	34,372,000
Bills discounted decreased	13,077,000
Advances decreased	12,677,000
Gold in hand increased	1,635,000
Silver in hand decreased	569,000

MONEY AND EXCHANGE.

Call Loans.

High	5	Last	4½
Low	4	Renewals	5

Time Loans.

MIXED COLLAT'L.		ALL INDUSTRIALS.	
Sixty days	5¼	Sixty days	6
Ninety days	5¼	Ninety days	6
Four months	5¼	Four months	6
Five months	5½	Five months	6
Six months	5½	Six months	6

Bank Acceptances.

Eligible for rediscount with Reserve Bank, 60 to 90 days	3¼@3½
Non-members and private bankers eligible, 60 to 90 days	3¾@3⅞
Not eligible, 60 to 90 days	4¼@5

Commercial Paper.

Best Known Names.

30 to 90 days	4¾
4 to 6 months	5 @5¼

Other Names.

4 to 6 months	5¼@5½

FOREIGN EXCHANGE.

Range of Rates.

	High.	Low.	Last.	Ch'ge.
Sterling— Demand	$4.7555	$4.7555	$4.7555	..
Cables	4.76 7/16	4.76 7/16	4.76 7/16	..
Francs— Demand	5.73¾	5.81	5.79½	+.00¾
Cables	5.78⅝	5.80	5.78⅝	+.00¾
Rubles— Demand	14.00	14.00	14.00	—.30
Cables	14.25	14.25	14.25	—.25

Closing Exchange.

Normal Rates of Exch.		Yesterday's Close. Demand or Checks.	Cables.
4.8665	London	4.7555	4.76 7/16
5.1826	Paris	5.79¼	5.78⅝
	China— Hongkong	81.00	81.25
	Peking	128.00	128.25
	Shanghai	121.00	121.25
19.295	Greece	19.50	19.55
40.19	Holland	42.12½	42.25
32.44	India— Bombay	35.00	35.00
	Calcutta	35.00	35.00
5.1826	Italy	7.80½	7.79½
49.84	Japan— Kobe	51.00	51.25
	Yokohama	50.90	51.00
50.00	Philippine Islands— Manila	50.12½	50.25
51.50	Russia	14.00	14.25
26.79	Scandinavia— Stockholm	33.65	33.85
	Copenhagen	30.79	30.93
	Christiania	30.78	30.93
19.295	Spain	22.25	22.40
	South America—		
32.41	Rio	24.90	25.00
42.44	Buenos Aires	42.93	43.05
5.1826	Switzerland	4.54	4.52

TIME BILLS ON LONDON.

Bankers. 60 Days.	Bankers. 90 Days.	Commercial. 60 Days.	Commercial. 90 Days.
$4.71½	$4.69⅝	$4.71¼	$4.69⅛

Clearing House Exchanges.

Clearing House exchanges, $822,962,416; balances, $49,928,427; Sub-Treasury debit balance, $812,051; Federal Reserve credit balance, $33,367,208.

Domestic Exchange.

Boston, par; Chicago, 10c discount; St. Louis, 15@5c discount; San Francisco, 10c premium; Montreal, .9375 to $1.25.

Silver.

Bar silver in London, 50d, unchanged; in New York, 99¾c, unchanged; Mexican dollars, 76c.

NEW YORK STOCK EXCHANGE

THURSDAY, SEPT. 13, 1917.

	1917.	1916.	1915.
Day's sales	666,425	1,331,818	465,043
Year to date	132,114,437	119,889,376	103,003,886

Closing Bid.	Closing Ask.	Sales.		First.	High.	Low.	Last.	Net Chge.
10½	11½	100	Advance Rumely	11	11	11	11	—½
4	4½	400	Alaska Gold Mines	4	4¼	4	4¼	+¼
23½	24	900	Allis-Chalmers Mfg.	23½	23½	23	23½	+½
84	85	500	Am. Agricul. Chem.	84½	84½	83¼	83½	—1⅛
83	84	1,000	Am. Beet Sugar	83	85	81½	84	...
40	40¼	2,100	Am. Can	39⅝	40½	39⅝	40	...
108	109½	200	Am. Can pf.	108	108	108	108	...
72	72¼	1,400	Am. Car & Fdry.	72½	72½	70½	72	+¼
109⅝	111	300	Am. Car & Fdry pf.	111	111	110	110	—1⅛
30	33	100	Am. Cotton Oil	31	31	31	31	...
55	56	400	Am. H. & Leath. pf.	55	55	54	54¼	—¼
52¼	52½	1,600	Am. International	52¼	52½	51¼	52¼	...
22¼	22½	1,115	Am. Linseed	22¼	22½	22	22½	+½
57½	58½	100	Am. Linseed pf.	57	57	57	57	...
60	60½	1,200	Am. Locomotive	59	60½	59	60½	+½
100	102	100	Am. Locomotive pf.	101¼	101¼	101¼	101¼	—1½
63	64¼	700	Am. Malting 1st pf.	62⅝	64	62⅝	63⅝	+¼
95	95⅝	7,400	Am. Smelt. & Ref.	94½	95⅝	93⅝	95⅝	+1⅝
108	110	400	Am. Smelt. & R. pf.	108½	108½	108½	108½	—½
100	123	200	Am. Snuff	120½	120½	120	120	—10
65½	66¼	2,300	Am. Steel F'dries	65	65½	64⅝	65	—½
109⅝	110	1,400	Am. Sugar Ref.	109¼	109⅞	109	109⅞	+⅜
115	118	400	Am. Sugar Ref. pf.	115	115	115	115	...
46	47	1,300	Am. Sumatra Tob.	45	45	45	45	—½
116	116¼	900	Am. Tel. & Tel.	115⅝	116⅝	115⅝	116⅝	+1½
191	192	300	Am. Tobacco	191⅝	192½	191⅝	191⅝	+⅝
100⅝	101¼	100	Am. Tob. pf. new	101	101	101	101	+1
46½	47	800	Am. Woolen	46¼	46⅝	46¼	46⅝	+⅝
96½	97	200	Am. Woolen pf.	96½	96½	96½	96½	—½
17½	18	400	Am. Zinc L. & S.	17½	18	17½	18	+½
52	55	100	Am. Zinc L. & S. pf.	54½	54½	54½	54½	+½
70½	70⅝	10,800	Anaconda Copper	70⅝	71	69⅝	70½	+⅝
96¼	97¼	1,100	Atch., Top. & S. F.	96⅜	96⅝	95⅝	96¼	+¼
94⅞	95	200	Atch., T. & S. F. pf.	94⅞	94⅞	94⅞	94⅞	—⅛
91	91½	4,800	At., Gulf & West I.	93	93½	87⅝	91	—3
57	58½	100	At., Gulf & W. I. pf.	58	58	58	58	—1
59	59½	2,900	Baldwin Loco.	57	59½	56⅝	59½	+2½
66⅝	66¾	700	Baltimore & Ohio	66½	66½	66	66⅝	+½
95	100	1,100	Barrett Co.	90½	97	90	97	+7½
102	102¼	21,200	Beth.S.class B t.cfs.	101¼	103	100⅝	102	+1¼
59¼	..	700	Bklyn Rapid Tran.	60	60	58⅝	59	—2½
92½	93	200	Burns Brothers	92⅝	92⅝	92⅝	90⅝	—1¼
29	29½	700	Butte & Superior	29⅜	29⅜	28⅞	29½	—¼
39½	40	200	California Packing	39¾	39¾	39¾	39¾	+⅛
15⅝	16¼	400	California Petrol.	16	16	15⅝	15⅝	—½
44	44⅝	100	California Pet. pf.	44½	44½	44½	44½	—½
154	155	4,800	Canadian Pacific	153½	155	152¾	154⅜	+⅞
24	27	100	Central Foundry	25¼	25¼	25¼	25¼	—2¾
45	48	400	Central Foundry pf.	45	45	45	45	—3¾
82	82½	6,600	Central Leather Co.	81⅛	82⅝	79⅞	82⅝	+¾
107	108	400	Central Leather pf.	108½	108½	108	108	—½
32½	33	900	Cerro de Pasco	32½	32¾	32½	32½	...
76½	77	900	Chandler Motor	75	76⅝	75	76⅝	+2¼
55⅝	56½	2,100	Chesapeake & Ohio	55⅝	56¼	55¼	55½	—½
28½	30	900	Chi. Great West. pf.	29	29	27⅝	27⅝	—2½
59	59½	8,800	Chi., Mil. & St. P.	60	60⅝	58	59½	—⅛
104	104⅝	200	Chi., M. & St. P. pf.	104⅝	104⅝	104	104	—⅝
103	105	900	Chi. & Northwest'n	103⅞	103⅞	103	103⅞	—⅛
140	150	100	Chi., & Northw'n pf.	144⅞	144⅞	144⅞	144⅞	+⅛
140	150	20	Do., odd lot	136	136	136	136	...
24½	25¼	6,600	Chi., R. I. & P. t. c.	25	25¼	24	25	—¼
61⅝	62½	2,100	Chi., Rock Island & P. 7 p. c. pf. t. c.	62	62¼	60½	61⅛	—⅝
52	52⅝	2,330	Chi., Rock Island & P. 6 p. c. pf. t. c.	51½	52	51	52	+½
17⅝	17⅞	900	Chile Copper	16⅞	17⅝	16⅞	17⅞	+⅛
53⅞	54	2,300	Chino Copper	53⅝	54⅛	53⅝	54	+⅝
39⅛	39⅝	200	Columbia Gas & El.	38⅝	39⅛	38⅝	39⅛	+⅜
100⅛	100⅞	2,600	Consolidated Gas	100½	101	99⅞	100⅞	+⅞
108	108½	100	Consol. Gas, Balt.	108	108	108	108	—5
46	48	100	Continental Insur.	47	47	47	47	—¼
46	48	30	Do., odd lot	47¼	47¼	47¼	47¼	...
25¼	25⅜	9,900	Corn Products Ref.	23⅞	25½	23⅞	25¼	+1⅜
95⅝	97	200	Corn Prod. Ref. pf.	96	96	96	96	...
69¼	69½	23,600	Crucible Steel	68½	69½	67¼	69¼	+1¼
31½	32	4,900	Cuba Cane Sugar	31	32	31	31½	+⅝
87	88	100	Cuba Cane Sug. pf.	87½	87½	87½	87½	+½
99⅞	100¼	200	Deere & Co. pf.	100¼	100¼	100	100	...
97½	98½	2,800	Delaware & Hud.	98	98½	95⅝	98	+½
13	14	100	Den. & Rio Gr. pf.	13	13	13	13	...
112½	117½	100	Detroit Edison Co.	115	115	115	115	...
26⅝	26½	2,900	Distillers' Secur.	26	26⅝	25⅞	26½	+½
9⅝	9¾	1,100	Dome Mines	9⅝	9⅝	9⅝	9⅝	+⅛
25½	26	100	Elk Horn Coal	25½	25½	25½	25½	—½
20⅝	20¾	4,400	Erie	20⅜	20⅞	19⅞	20⅝	+⅛
30⅛	30⅞	900	Erie 1st pf.	30⅛	30½	30⅛	30½	+½
23⅞	24	100	Erie 2d pf.	22⅞	22⅞	22⅞	22⅞	—½
37	38	200	Gaston, W. & W.	36⅞	37	36⅞	37	+½
139	140	2,550	General Electric	137½	139⅞	137	139⅞	+2⅞
92½	92⅝	25,000	General Motors	91	93	90¼	92½	+1⅝
81½	82	100	General Motors pf.	82	82	82	82	+1⅛
44	45	200	Goodrich (B. F.) Co.	43⅞	43⅞	43⅞	43⅞	+⅛
78	80	100	Granby Consol.	78	78	78	78	—1
102¼	104	1,000	Great Northern pf.	102⅝	102¾	102	102½	—¼
32⅜	32⅝	2,500	G. N. ctfs. for o. p.	32⅛	33⅜	32½	32⅜	+¼
95	102	200	Gulf States Steel	100	101	100	101	+1
35½	36¼	500	Haskell & Barker	36⅛	36⅛	36	36	—½
52	57	100	Hartman Corp.	53⅜	53⅜	53⅜	53⅜	—1½
100	100½	700	Illinois Central	99⅝	100	99⅝	100	...
53	53⅝	3,300	Inspiration Copper	52⅝	53⅝	52⅛	53	+½
8½	9	1,700	Interboro Consol.	8½	8⅝	8½	8¾	+⅛
52	53	2,700	Interboro Con. pf.	52	52	50⅝	51⅝	—½
44	48	100	Int. Agricultural pf.	44	44	44	44	+1
26⅝	26⅞	17,200	Int. Mer. Marine	27⅛	27⅛	26	26⅞	—1½
84⅞	84⅞	21,300	Int. Mer. Marine pf.	85⅞	85⅞	83⅞	84⅞	—1⅛
32⅝	32⅞	8,000	Int. Nickel	31⅝	32⅞	31½	32⅝	+1⅛
29	29¾	400	Int. Paper	29¼	29¾	29	29	—⅞
63	64	720	Int. Paper pf. sta.	64	64	63	63	—3
17⅝	18⅝	1,100	Kansas City South.	18⅛	18⅝	18	18⅝	—⅛
50	53	200	Kan. City South. pf.	50	50	50	50	—1
43	46½	300	Kelly Spring. Tire	42½	42⅞	42½	42⅞	—½
40⅝	40⅞	6,200	Kennecott Copper	40	40⅞	39⅞	40⅞	+½
81	82	1,200	Lackawanna Steel	81	81⅞	81	81⅞	+1⅛
12⅜	14¼	100	Lake Erie & West.	12⅝	12⅝	12⅝	12⅝	—⅜
60	60¼	3,000	Lehigh Valley	60	60⅜	59	60	—½
..	..	1,550	Liggett & My. rgts.	⅜	⅜	¼	¼	...
81	85	100	Loose-W. Bis.1st pf.	80⅜	80⅜	80⅜	80⅜	—10⅝
107	111	100	Loril., (P.) Co., pf.	109⅝	109⅝	109⅝	109⅝	—1½
115⅝	116½	1,200	Louis. & Nash.	116	116⅝	115	115	...
31¼	31½	500	Maxwell Motors	31	31½	30⅞	31¼	+1
63½	64⅝	1,200	Max. Motors 1st pf.	64	65	63⅞	63⅞	—⅛
18¼	20	200	Max. Motors 2d pf.	18⅛	18½	18⅛	18½	+⅛
49½	50	100	May Dept. Stores	50	50	50	50	...
89	90	5,200	Mexican Petroleum	89	90	87⅞	89¼	+1½
35	35⅝	300	Miami Copper	34⅝	34⅝	34⅝	35	+½
52⅝	52⅞	9,000	Midvale Steel	52⅜	52⅞	51	52⅝	+1⅛
10	14	200	Minn. & St. L. new	11	11	11	11	+½
99	102	100	M., St. P. & S. S. M.	98	98	98	98	+2
4½	4⅝	200	Mo., Kan. & Texas	4½	4½	4⅜	4⅜	—¼
27⅝	27⅞	4,500	Mo. Pacific tr ctfs.	26⅝	27⅞	26⅝	27⅞	+⅜
49⅝	51	800	Mo. Pac. pf. tr ctfs.	50	50	49⅜	50	...
80	82	200	Montana Power	80	81⅞	80	81⅞	+1⅞
101	102	400	Nat. Biscuit Co.	102	102	102	102	...
29¼	29½	3,000	Nat. Cond. & Cable	29¼	29½	28⅞	29½	...
38	38½	1,200	Nat. Enam. & St.	38½	38½	37½	38	...
51⅛	52½	100	Nat. Lead	51	51	51	51	+⅛
22¼	22⅝	800	Nevada Con. Cop.	22⅝	22⅝	22¼	22⅝	...
25	26	100	N. O., Tex. & Mex.	25	25	25	25	+1½
121	125	1,800	N. Y. Air Brake	120	121	118	121	+3
76½	77¼	2,600	N. Y. Central	77	77½	76¼	77	+½
23⅞	24	4,000	N. Y., N. H. & H.	23½	24	23	23⅞	+⅜
19½	20½	200	N. Y., Ont. & West.	20	20	20	20	...
110½	111½	1,100	Norfolk & Western	111⅛	111⅜	111	111	—1
55	60	100	North American	55½	55½	55½	55½	+⅛
99⅝	100	900	Northern Pacific	99⅝	99⅝	98⅝	99⅝	+⅛
93	95	400	Nova Scotia S. & C.	93	93	92	92	—2
48	49	2,700	Ohio Cities Gas	48	49	47⅝	48½	—½
6	6⅝	700	Ontario Mining	6⅛	6⅝	6	6⅝	—⅛
26	27	1,400	Pacific Mail	26⅝	26⅝	26	26⅝	—⅛
51⅛	51⅝	7,700	Penn. R. R.	51⅛	51⅝	50⅝	51⅝	+⅝
65½	66½	1,900	People's Gas, Chi.	68	68	64	65	—3½
..	..	25	Do., odd lot	68⅝	68⅝	68⅝	68⅝	...
90	95	100	Pet., M. & Co.1st pf.	92	92	92	92	...
33⅝	34	200	Philadelphia Co.	34	34	33⅞	33⅞	—⅛
37⅝	39	100	Pierce-Arrow	37½	37⅞	37⅞	37⅞	—½
49⅝	50	1,300	Pittsburgh Coal	49	50	49	49⅝	+1⅛
25⅛	27	100	Pitts. & West Va.	25	25	25	25	+⅛
57	59	600	Pitts. & W. Va. pf.	58⅝	58⅝	58	58	—2
21	21⅞	500	Pond Cr. Coal t c.	22	22	21⅝	21⅞	—⅝
60½	61⅛	700	Pressed Steel Car	61	61	60	60	—1
132	134	600	Pullman Co.	130	132	130	132	+2
1	1¼	500	Quicksilver	1	1	1	1	—⅝
47	47½	800	Railway Steel Sp.	47	47	47	47	...
26⅝	26⅞	1,200	Ray Con. Copper	27	27	26⅝	26⅝	+¼
79½	79¾	13,000	Reading	79⅝	80½	78⅝	79½	+¼
80¼	80⅝	6,600	Rep. Iron & Steel	79	80⅝	78⅝	80⅝	+1¼
101½	102	100	Rep. Iron & S. pf.	101½	101½	101½	101½	...
66½	67	2,100	Royal Dutch t r.	66⅝	67	66¼	66⅝	+1⅝
15	15½	700	St. Louis-San Fran.	15	15	15	15	...
27½	28	200	St. L. Southwest.	28	28	28	28	—½
10½	11	500	Seaboard Air Line	11	11	10½	10½	—⅛
25⅞	26	100	Seab. Air Line pf.	25⅞	25⅞	25⅞	25⅞	—½
152½	153	1,100	Sears, Roeb. & Co.	150	152⅝	150	152⅝	+2⅝
23½	23⅞	700	Shattuck-Arizona	23⅞	23⅞	23¼	23½	—¼
36	36⅛	3,700	Sinclair Oil & Ref.	36⅝	36⅝	35⅞	36⅛	—⅛
90⅛	91	1,700	Southern Pacific	90	90⅝	90	90⅛	...
140	185	100	So. Porto Rico Sug.	159	159	159	159	—21
26⅞	27	4,000	Southern Railway	26	27	25⅞	27	+1
62	62⅝	2,400	Southern Ry. pf.	59⅝	62⅝	59	62	+3⅛
44⅝	44⅞	1,700	Studebaker Co.	43⅞	44⅞	43⅞	44⅞	+1⅛
35	39	100	Superior Steel	38	38	38	38	+1
15½	16	100	Tenn. C. & C.	16	16	16	16	+⅝
164½	165	700	Texas Co.	165	166	164	165	+1½
15	15½	800	Texas & Pacific	16	16	15	15	...
203	206	100	Tidewater Oil	203	203	203	203	—1
203	206	98	Do., odd lot	202⅞	202⅞	202⅞	202⅞	...
19	20	400	Third Avenue	19	19	19	19	—2
70⅝	70¾	11,100	Tobacco Products	70⅞	70⅞	68⅞	70¼	+½
101½	103	100	Tobacco Prod. pf.	101⅞	101⅞	101⅞	101⅞	+⅛
114	119	300	Underw. Typew. pf.	114	114	114	114	—¾
73	80	300	Union B. & P. new	74	74	74	74	...
127⅝	128	6,600	Union Pacific	127	127⅞	126⅝	127⅝	+⅝
76⅝	77	100	Union Pacific pf.	76½	76½	76½	76½	+½
41½	42	400	United Alloy Steel	42½	42½	42	42	...
117⅝	118¼	8,000	United Cigar Stores	118	118⅝	116⅝	118	—¼
70	75	100	United Drug	72	72	72	72	—1⅞
62	63	200	United Dyewood	63½	63½	63	63	—1⅝
126⅝	130	1,100	United Fruit	126⅝	126⅝	125	126	+⅝
131	131¼	3,900	U. S. Indus. Alco.	128⅝	131½	127⅝	131⅛	+2
100	105½	100	U. S. Ind. Alco. pf.	103	103	103	103	—1
58½	59	1,700	U. S. Rubber	59½	59½	57½	59	+½
108	108	100	U. S. Rub. 1st pf.	108½	108½	108½	108½	+½
60	60⅝	300	U. S. Sm., R. & M.	60	60	60	60	—1⅛
49	49½	200	U. S. S., R. & M. pf.	49½	49½	49½	49½	+1¼
107⅝	107¾	237,400	U. S. Steel	106	107⅝	105½	107⅝	+1⅝
116⅝	116⅞	3,561	U. S. Steel pf.	116⅝	116⅝	116½	116⅝	+⅛
97½	98	7,400	Utah Copper	96⅝	98	96⅝	97⅝	+⅝
104	108¼	100	Va.-Car. Chem. pf.	106	106	106	106	—1
9⅝	10	800	Wabash	9⅝	10	9⅝	10	...
46⅝	47	2,100	Wabash pf. A	46⅝	47	46⅝	47	+⅜
24⅝	25	2,000	Wabash pf. B	24½	24⅞	24½	24⅞	+⅜
89	92	100	Wells Fargo Exp.	90	90	90	90	+⅛
17½	17⅝	600	Western Maryland	17	17⅝	17	17⅝	+1⅛
27	28	100	West. Md. 2d pf.	28	28	28	28	+3
15	16	600	Western Pacific	15⅛	15⅛	15	15⅛	...
15	16	50	Do., odd lot	15	15	15	15	—¼
89⅝	90	100	Western Union Tel.	89⅝	89⅝	89⅝	89⅝	...
45	45½	1,900	Westingh. E. & M.	44½	45	43⅝	45	+½
12⅝	13	500	Wheeling & L. E.	12⅛	12⅝	11⅞	12⅝	+⅝
26½	30	200	Wheel. & L. E. pf.	26	26½	26	26½	+½
60	61	1,000	Wilson & Co.	58⅝	60⅝	58	60⅛	+⅝
26⅝	27	1,000	Willys-Overland	26	26⅝	26	26⅝	...
43	48	600	Wisconsin Central	42	44	42	44	+2
119¼	121	200	Woolw., (F. W.) Co.	119⅛	119¼	119	119	—¼

Trading is Quiet on Paris Bourse.

PARIS, Sept. 13.—Three per cent. rentes, 62 francs, 80 centimes for cash. Exchange on London, 27 francs, 18 centimes. Five per cent. loan, 88 francs, 50 centimes. Trading was quiet on the bourse today.

UNLISTED INVESTMENTS.

The Open Security Market published in The Annalist every Monday gives prices of first-class investments not quoted elsewhere. The Annalist, 10 cents on all news stands; $4.00 a year by mail. Times Square, New York.—Adv.

MARKET AVERAGES.

STOCKS.

YESTERDAY'S RANGE.

	High.	Low.	Last.	Net Ch'ge.
25 railroads	65.71	64.76	65.37	+.08
25 industrials	81.42	79.72	81.08	+.74
50 stocks	73.56	72.24	73.22	+.41

DAILY RANGE OF FIFTY STOCKS.

	High.	Low.	Last.	Net Ch'ge.
Sept. 13	73.56	72.24	73.22	+.41
Sept. 12	74.10	72.22	72.81	—1.12
Sept. 11	74.00	73.57	73.93	—.17
Sept. 10	74.66	73.08	74.10	+.12
Sept. 8	74.53	73.82	73.98	—.19
Sept. 7	74.75	73.47	74.18	+.02
Sept. 6	75.18	73.86	74.16	—.33

MONTHLY RANGE OF FIFTY STOCKS.

Sept.	High.	Low.	Last.
*1917	75.75 Sept. 4	72.22 Sept. 12	73.22
1916	96.42 Sept. 29	86.30 Sept. 1	95.37
1915	85.45 Sept. 29	76.71 Sept. 1	84.20
1914	Exchange closed		
1913	72.75 Sept. 15	69.91 Sept. 4	70.14
1912	85.82 Sept. 30	82.10 Sept. 13	85.11
1911	75.64 Sept. 6	69.57 Sept. 25	72.45

YEARLY RANGE OF FIFTY STOCKS.

	High.	Low.	Last.
*1917	90.46 Jan. 4	72.22 Sept. 12	73.22
†1916	93.41 Sept. 14	80.91 Apr. 22	92.87
Full years.			
1916	101.51 Nov. 20	80.91 Apr. 22	88.22
1915	94.13 Oct. 22	58.99 Feb. 24	91.50
1914	75.80 Jan. 31	57.41 July 30	60.20
1913	79.10 Jan. 9	63.09 June 10	68.06
1912	85.82 Sep. 30	75.24 Feb. 1	78.20
1911	84.41 June 26	69.57 Sep. 25	77.60

BONDS.

DAILY RANGE OF FORTY BONDS.

Sept. 13	80.90	—.02	Sept. 6	81.63	—.10
Sept. 12	80.92	—.15	Sept. 5	81.73	—.07
Sept. 11	81.07	—.35	Sept. 4	81.80	—.06
Sept. 10	81.42	—.00	Aug. 31	81.86	—.05
Sept. 8	81.51	—.02	Aug. 30	81.91	—.02
Sept. 7	81.53	—.10	Aug. 29	81.93	—.03

YEARLY RANGE OF FORTY BONDS.

	High.	Low.	Last.
*1917	89.48 July 17	80.90 Sept. 13	80.90
†1916	87.43 July 17	86.19 Apr. 22	86.72
Full Years.			
1916	89.18 Nov. 27	86.19 Apr. 23	88.64
1915	87.62 Nov. 24	81.51 Jan. 2	86.67
1914	89.42 Feb. 4	81.42 Dec. 2	81.06
1913	92.31 Jan. 10	85.45 Dec. 13	86.34

*To date. †To corresponding date.

TOPICS IN WALL STREET.

Steel Billets Drop.

The decline of $10 a ton for Bessemer billets, from $75 to $65, as reported by The Iron Age this week, arouses more than passing interest in view of the price-fixing negotiations at Washington. Wall Street has heard on several occasions that a quotation of $68 was being considered by the Government officials as a fair price for finished materials for the army and navy needs. It is estimated that it costs from $10 to $12 a ton to work billets up into finished goods, and on this basis the current quotation for Bessemer billets would indicate a price to the trade of not more than $77 a ton for numerous finished lines. This quotation, of course, still shows a substantial margin above the $68 level, but the point is that the billet price reflected during the week a downward tendency. Further reaction might easily work to bring a quick decision on the price for Government steel.

The Throes of Steel Common.

Steel common attracted much attention yesterday by movements somewhat out of the ordinary. The final net gain of 1⅛ points was attained only after the quotation had had passed through much travail. Many times the ground between 105⅝ and 106½ was covered, back and forth, before the stride to 107 was firmly taken. The traders committed to the bull side were impressed, however, with the manner in which Steel finished the day, especially as the advance was accompanied by rumors of "good buying" from the floor of the Exchange.

Bond Club to Hear Vanderlip.

The Bond Club of New York, an organization of bankers and bond men, formed after the recent Liberty Loan campaign for perpetuating the associations and relations which sprung up during that campaign, will hold its first luncheon today at the Bankers' Club, 120 Broadway. Frank A. Vanderlip, President of the National City Bank, will deliver an address. It is planned to open permanent headquarters and to make these luncheons a monthly occurrence, each to be addressed by some prominent financier. The club now has more than 150 members, both active and associate. Hamilton Candee is President and Lindsay P. McKinley, Secretary. Among the associate members are Benjamin Strong, Governor of the Federal Reserve Bank; Walter E. Frew, President of the Corn Exchange Bank; James S. Alexander, President of the National Bank of Commerce; Dwight W. Morrow of J. P. Morgan & Co., and Charles H. Sabin, President of the Guaranty Trust Company.

The Airplane Program.

The comparatively slight reaction of Curtiss and Wright-Martin stocks on the Curb to the War Department announcement of the new Liberty Motor indicates that the speculative interest in these stocks had been pretty thoroughly squeezed out in the recent decline. Secretary Baker's statement contained nothing that had not been perfectly well known for weeks to every one in at all close touch with the airplane situation or the Aircraft Production Board, but it must have been the final blow to the ardent souls who a month or so ago were hardly counting up the immense profits to accrue to private airplane companies from the Government's $640,000,000 appropriation.

Private Builders' Future.

As a matter of fact, persons actually interested in airplane manufacture have been philosophically resigned to the situation for a long time. For that matter, they have contributed loyally and in good faith to make the Liberty Motor a success, without thought of its effect upon their own business. They are looking ahead, and are as glad as anybody else that the Aircraft Production Board had the courage to strike out for itself and tackle its problem on the largest possible scale. Once the board was committed to the Liberty Motor, and had pinned its entire program upon that motor's success, it was as much to the interest of established airplane manufacturers as any one else to make it go, because if the Liberty Motor succeeded, as it now seems likely to, they would and will still have all the business they can handle, building training planes, and if it failed there would not be much worth saving out of the wreck of the Government's whole program.

Congress is the Real Bogy.

The beet-sugar men, who are kicking over the traces against Mr. Hoover's program for their regulation, will all tell you that they have the highest respect for Mr. Hoover, personally. The shipping men who are growing impatiently eager to find out what the Shipping Board's program for their regulation will be, have an equally high respect for Mr. Hurley. The airplane man and the automobile man who expects to build some parts of the Liberty Motors, will tell you they woud take Howard E. Coffin's word over the telephone for $1,000,000. And yet none of them are happy. Wonder how many of them ever took an active interest in the campaign for Congress in their district.

Business Camouflage.

A group of shipping men, the other day, were speculating on the extent to which German firms have succeeded in evading the British and American Trading with the Enemy acts by domiciling themselves, by one means or another, in Holland, Switzerland and Denmark. The general opinion seemed to be that the number was far larger than any one had any real conception of, and also that the transplantation had been so cleverly done that it would be almost impossible to prove it. Denmark, in particular, in the opinion of many exporters and shipping men, has become permeated with German firms doing business, even to handling ships carrying supplies to the Allies, under Danish names.

Shipping Stocks Fall Rapidly.

The reported sinking of the big liner Minnehaha caused a sharp setback in shipping stocks on the Exchange yesterday. The Mercantile Marine shares were driven back nearly 3 points each and Atlantic, Gulf & West Indies common dropped more than 8 points. The last-named recovered more than half its loss later and the Marine issues improved with the general betterment of prices in the afternoon. Traders figured that the loss of the ship would affect the Mercantile Marine Company's earnings to a substantial degree, at the same time taking into account the fact that she was insured at $100 a ton. Presumably, short sellers were active in the dip of Atlantic, Gulf & West Indies, working on the sentimental effect of the decline of the other issues.

BONDS ON STOCK EXCHANGE

THURSDAY, SEPT. 13, 1917.

	1917.	1916.	1915.
Day's sales	$3,981,500	$3,953,500	$2,233,000
Year to date	671,408,950	695,187,250	557,601,500

U S Liberty 3½s, int ctfs, f p
2000....99.94
212000....99.92
86000....99.94
20000....99.92
9 Lots
500....99.86
1000....99.90
65000....99.92
31000....99.92
40000....99.92
159000....99.94
168000....99.96
7000....99.94
47000....99.92
19000....99.94
6000....99.92
68000....99.94
6000....99.92
52000....99.94
54000....99.96
15000....99.94
18000....99.96
69000....99.94
5500....99.94
61000....99.96
19000....99.94
5000....99.96
15000....99.94
10000....99.96
152000....99.94
50000....99.96
38000....99.94
7000....99.96
500....99.90
1000....99.94
30000....99.96
16000....99.94
32000....99.96
5000....99.94
168000....99.96
500....99.92
30000....99.98
4000....99.96
4000....99.98

Following sales are given in lots of $1,000.

U S 2s, reg 10....97½
U S 3s, reg 10....99½
U S 4s, reg 5....105½
US4s, coupon 2....106
Am For Sec 5s 2....95½, 13....95, 9....94⅞, 1....95⅛
Anglo-Fr 5s 2....92¼, 3....92⅜, 1....92⅜, 1....92⅜, 5....92, 14....92¼, 88....92, 36....92⅛, ½....92⅛, 1....92½
CityofLyons6s 8....93⅝
CityofParis6s 5....92⅜
DomofCan5s, 1926 2....95⅛, 11....95
1931 10....95½
French Govt temp 5½s 9....96⅛, 5....96⅛, 6....96, 15....96⅛, 16....96⅛, 1....96⅛, 3....96⅛
JapGovt4½s stl loan 2d Ser Eng stp 5....87¼
2d Ser German stp 5....78
RepofCuba5s of 1904 11....99⅛
1914 1....96⅛, 20....96⅛, 15....97, 27....96⅝
UnKingofGt Br & Ire 5s 100....97¼, 7....97¼, 5....97¼, 1....97¼, 5....97⅛, 70....97⅛
5½s, 1918 24....98¼, 8....98⅛, 24....99⅛, 1....99⅛
5½s, 1919 1....94⅛, 40....94⅛
new 21....99¼, 4....99¼, 10....99¼, 1....99⅛, 1....99⅛, 1....99⅛, 1....99⅛, 2....99⅛
5½s, 1921 3....93⅛, 2....93⅛
Va fd debt, 1991 1....78
NYCity4½s, 1966 3....97⅝
4½s, 1963 1....101⅝

AmH&L6s 1....100
AmSm&Ref tp 1st 5s 3....89
AmTel&Tel conv 4½s 5....97
col tr 5s 5....87, 2....86⅝, 1....87, 13....86⅝
AmThread6s 3....97½
Armour&Co 4½s 2....89½
At,Top&S F gen 4s 1....85⅛, ½....85⅛, 2....86⅛, 2....86⅛, 3....86⅛
AtlCstLine,L&N col 4s 1....78⅛
B & O gold 4s 11....84
prlien 3½s 3....89⅛
conv 4½s 9....83
P,L,E&WV 4s 1....78⅜
BethSteel 1st & ref 5s 1....94½
BradenCopper s f 6s 5....94
Bklyn R T ref conv 4s 9....67
5s, 1918 1....98
CanSo con 5s, Ser A 5....98⅝
Cen Leath 5s 2....99
CenPacgtd4s 10....81
C&O cv4½s 3....78
cv 5s 2....82⅞
CB&Q gen 4s 1....85⅜
joint 4s 43....95⅛, 2sof....95⅛, 20....95⅛
Ill div 4s 1....86½
C&EI ref&imp 4s ctsofdep 6....30
CM&SP gen 4s, Ser A 1....78
4s, 1934 1....79½
ref 4½s 3....80⅛, 7....80⅛
cv 4½s 1....84⅛, 4....85, 1....84
cv5s,Ser B 5....94½, 10....94
C&NW sink fund 5s 2....98⅛
C,RI&Pgen4s 11....79
ref 4s 1....68⅛

C,StL&NO gold 5s 1....100
Chile Cop 6s rcts part pd 20....84½
7s 1....112
CinGas ref5s 5....97¼
ConGas cv6s 10....104⅝, ½....105, 12....104⅜
CornProdRef s f 5s, 1934 26....97⅛
CubAmSug col tr 6s 1....100¼
Cumb Tel 5s 5....96⅞
Del&Hudcv5s 1....93½, ½....92⅜
D&RioG 1st & ref 5s 5....57
cv 4s 2....71
DisSecCp5s 30....74
Erielstgen4s 3....52⅝
cv 4s, SerA 5....50⅜
Ser B 2....50
Far&So asmd gen 6s 10....104⅜
HocV 1st 4½s 2....82
H&Mist&ref 5s, Ser A 5....54
adj inc 5s 2....15⅝, 5....15⅝, 4....15⅝, ½....15⅝
Int-Met 4½s 3....59⅛, 2....59⅛, 8....59⅛, 5....59⅛, 3....59⅛, 11....59⅛, 2....59⅛, 1....59⅛
IRT1st&ref5s 2....88⅛
IntMerM 6s 11....90⅛, 8....90⅛, 2....90⅛, 11....90, 3....90⅛
LckStl5s,1923 1....97½
1950 10....95⅛, 3....95
L,S&MSo3½s 9....77½
L Isl cv 6s 4....100⅛
temp deb 5s 1....80
L&N unfd 4s 1....83½
Manh cv 4s tax exempt 2....84½
Midv Stl col tr 5s 2....90⅛, 6....90⅛
M&StList&ref 4s 3....46
M,K&Tsf4½s 10....31½
MoPacist&ref5s, 1923 3....94

1926 2....91
gen 4s 11....57, 55....56⅛, 39....56⅛, 15....56⅛, 5....56⅛, 20....56⅛
Mor&Essex 1st&ref3½s 1....80⅛, 6....80
MontPow5s, Ser A 1....91⅜
NYC deb6s 1....98¼, 1....98⅛, 5....98⅛, 21....98⅛, 44....98⅛
gen3½s,rgtd 1....74
ref&imp4½s, Ser A 5....91
deb 4s,1934 2....83
LS col 3½s 1....68
NYConRR gtd 4½s 2sof....94¼, 1....94
NY,GEL,H&P,pur money 4s 11....78
NY,NH&H cv deb 6s 1....85⅛, 51....86, 1....86⅛
NYRys adj5s 4....20¼
NY Tel 4½s 1....91, 5....91⅛
NY,W&B4½s 5....42
Norf&West con 4s 1....87½
NorPac 4s 2....83⅛, 2sof....83, ½sof....84, 11....83⅛, ½....83, 1....83
NorStsPower 1st & ref 5s 1....89
Ore S L 1st 6s 1....104⅛
Pac Tel&T 5s 1....95⅛
Penn 4s,1948 1....92
Penn R R con 4½s 3....100⅛
gen 4½s 5....92⅛, 4....92⅛, 1....92⅛
Pere Mar 1st 5s 3....83⅛, 2....84, 4....83⅛, 1....83⅛
Readg gen 4s 14....88⅛
St L, Ir Mt & So un&ref4s 1....76⅛, 3....76⅛
StL&SanFr pr lien 4s Ser A 24....59, 5....59¼

prior lien 5s Ser B 1....73
StL Sowm con 4s 1....61½
StP,Min&M con 4s 1....89⅜
Seaboard A L gld4s,stpd 2....84¼
adj 5s 6....51
SoPacconv4s 56....81
conv 5s 1....95¼, 6....95, 5....95⅛, 8....95⅛
1st ref 4s 1....84¼
SoRy 1st 5s 6....96
gen 4s 1....63⅛
Tex Co deb 6s 10....101½
Tex&Pac1st5s 1....94½
Tol,StL&W4s 1....48½
UnPac1st4s 5....89⅜
Union Pacific 1st&ref4s 2....81½
conv 4s 1....87⅛, 10....87⅛
Un Railrds of San Fr 4s Eq tr c of d 7....30, 22sof....30
U S Rub 5s 28....101½
1st & ref 5s 20....83¼, 5....82⅛, 7....82⅛, 3....82⅛, 10....82⅛, 4....82⅛, 8....82⅛, 2....82⅛, 11....82⅛, 12....82⅛
USSM,Ref&M conv6%notes 2....103, 17....102½
U S Steel Cp snkg fd 5s 1....103⅛, 22....103⅛, 8....103⅛, 212....103⅛, 1....103⅛, 15....103⅛
VaRy 1st5s 2....94
Wabash 1st5s 1....100¼
2d 5s 2....92¼
WestElec5s 6....99
WestPac5s 2sff....85⅛
W U Tel col tr 5s 1....93⅛
West Un fd & real est 4½s 6....92
WestShore4s 5....81⅛
Wilson & Co 1st 6s 7....99⅛

BID AND ASKED QUOTATIONS

Closing quotations for United States Government bonds:

	Bid.	Asked.
2s, r, 1930	96⅝	..
2s, c, 1930	97½	..
3s, r, 1918	99⅜	..
3s, c, 1918	99⅜	..
3s, 1946	84	..
4s, r, 1925	105½	106
4s, c, 1925	105½	..
Pan 2s, r, 1936	97½	..
Pan 2s, r, 1938	97½	..
Pan 3s, r, 1961	80	..
Pan 3s, c, 1961	80	..

Closing quotations for stocks in which there were no transactions:

	Bid.	Asked.
Acme Tea 1st pf	..	92
Adams Ex	95	110
Ad Rumely pf	24	25
Ajax Rub	60	62
Alaska J	2⅝	3
Allis-Ch M pf	82	85
Am Ag Ch pf	97½	99
Am B N	84	88
Do pf	44	49
Am B Sug pf	91	97
Am B S & Fdy	..	105
Do pf	170	193
Am C pf	20	20¼
Am Coal	42	..
Am Cot Oil pf	..	85
Am Exp	94	96
Am H & L	11½	12½
Am Ice	10½	12
Do pf	45	49½
Am Malt	11¼	11½
Am Sm pf A	96	97½
Do B	..	91
Am Sn pf	..	101
Am T & C	57	65
Am Wr Pa pf	30½	33
Assets R	1	3
Asso D G	10	20
Do 1st pf	51	56
Do 2d pf	35	54½
Assoc Oil	60½	61½
A, B & A	..	14
Atl C L	104	108
A, G & W I pf	57	58½
Bald L pf	99	100½
B & O pf	66	69
Barrett Co pf	101	106
Batop M	1	1½
Beth St'l	104½	106½
Do pf	95	105
B Un Gas ex div	95	105
Brown Sh	65	68
Do pf	90	99
Bruns Ter	7½	8
B, R & P	73	89⅝
Do pf	92	115
Burns Bros pf	110	117
Bush Ter	..	100
But'k Co	14	15
Cal & Ar	75⅝	78⅝
Can So	..	54
C, C & O	..	22⅛
Do pf	50	..
Case (J I) pf	..	83
C R R of N J	240	325
C & S A Tel	114	118
Chi & Alt	8	11½
Do pf	..	25
Chi Gt W	9	9½
C R I & Pac	..	20
Do 2d pf	30	..
Do 7 pf	50	54
Chi, St P, M & Om	97½	102
Do pf	110	150
C, C, C & St L	34	36
Do pf	61	71½
Cl & Pitts	..	88½
Clu-Peab	63½	..
Do pf	103¼	116
Col F & I	42¼	44½
Col & So	21¼	25
Do 1st pf	50	55
Do 2d pf	37	47
Comp T R	35	39
C I C M	9	12
Cont Can	..	93
Do pf	108	..
Crex Carp	25	45
Cruc S pf	94	100
C-Am Sug	156	177½
Do pf	98½	108
D, L & W	195	198
D & R G	7	8
Det U Ry	107	110
D, S S & A	3½	5
Do pf	8	..
Elec S B	50	60
Elk H Coal pf	..	43½
Erie & P	..	70
F M & S	18	20
Do pf	..	40½
Fisher Bdy	31	35
Do pf	86½	88
Gen Chem	190	210
Do pf	100	109½
Gen Cigar	38½	40
Do pf	98½	100
G'drich pf	101	106
Greene-C	40½	42
Gulf S S 1st pf	..	108
Do 2d pf	95	100
G, M & N	13	17⅞
Do pf	35	42
Homestake	100	109
Int Agric	13	16
I H, N J	109	110
Do pf	111	118
Int H Cor	70	75
Do pf	103	..
Int N pf	99	105
Int Pa pf	..	100
Iowa Cent	3	5
Isl Ck C	..	75
Jewel Tea	38	42
Do pf	96	98
K C, Ft S & M pf	..	69
Kelly S T pf	87	95
Kelsey Wh	24	29
Do pf	80	84
K & D M	2	6
Do pf	..	50
K'gs Co El L & P	98	102
Kress (S H)	55	60
Do pf	104	108
Lacl Gas	92	98
L E & W pf	26	30
L R & T	17	17½
Ligg & M	195	210
Do pf	104	107
L Isl ctfs	38	44
L-W Bis	15½	18⅞
Do 2d pf	50	64
Lorill'd Co	180	215
M'kay Cos	77½	80½
Do pf	63	64½
Mah C R	58	..
Man B'ch	1	3
Man E Sup	..	49
Do 1st pf	88½	95
Man Elev	108	111
Math Alk	..	52
M Dep Sts pf	101	105
Mex P pf	81	85
Mich Cent	100	109
M, St P & S S M pf	105	117
Do l l	64	74
M, K & T pf	10	11
Mon V Tr	17	18
Mon P pf	110	..
Mor & Es	75½	80
N, C & St L	122½	130
Nat Acme	31½	32
Nat B pf	110	120
N C & S	65	72
Do pf	103	106
Nat En pf	93½	99½
Nat L pf	102	108
Nat Rys of M 1st pf	..	22
Do 2d pf	6	7
N Y, C & St L	21	27
Do 1st pf	61	75
Do 2d pf	40	50
N Y Dock	11	21½
Do pf	37½	43
N Y, L & West	97	123
Norf So	23½	25
Norf & W pf	73	83
N W Tel	..	60
Ohio F S	46	49
Owens B M	88½	90
Do pf	110	120
Pac Coast	44	60
Do 1st pf	68	80
Do 2d pf	64	80
Pac M pf	100	120
P T & T	22	28
Do pf	..	98
Pan-Am P & Tr pf	91½	94
Pee & E	7	9
Pere Marq	15	17
Do pr pf	..	62
Do pf	..	44
Pett-Mull	31	39
Pierce-A pf	94½	95
P, C, C & St L	70	71
Pitts C pf	85	86
P, Ft W & C	..	130½
Pitts S pf	99	99½
Pr Stl Car pf	100	101½
P S N J	115	118
Q'ksil'r pf	1¼	1½
Ry Stl Spr pf	98½	100½
Rdg 1st pf	34	40
Do 2d pf	35	40
St L S F pf	25	30
St L S W pf	42	48
Sav Arms	61	64
Saxon Mtr	12½	13½
Seab A L pf	116	117
S-S S & I	42	45
Do pf	90	100
So P R S pf	105	..
Std Mill	80	86
Do pf	80	86½
Studeb Co pf	89½	96
Stutz Mtr	39	41
Sup Stl 1st pf	100	102
T P L Tr	130	..
T, St L & West	2	5
Do ctfs	4	7
Do pf	6	10
Do pf c	10	16
Tran & W	40½	41
T C R T	84	86
Und Type	90	101
U B & P pf	9¾	11¾
Un Cig Sts pf	111	113
U Drug 1st pf	50	51½
Do 2d pf	81½	86
Un Dyew'd pf	93	96
Un P'board	23	24
U Rys Inv	7	8
Do pf	15½	17
U S C I P	15	19
Do pf	47	54
U S Exp	17	20
U S R & I	11	14
Utah Sec	15½	17
Va-Car Ch	36⅝	37½
Va I, C & Coke	58	62
Va R & P	..	45
W Pac pf	44	44½
W E & M 1st pf	58	64
White Mtr	44	44½
W-Over pf	90	90½
W & Co pf	100	102
W'w'th (F W) pf	120¼	122½
Wor Pump	31	34½
Do pf A	..	97
Do pf B	52	55

SHORT TERM NOTES

Government and Municipal Loans.

Security.	Rate.	Due.	Bid.	Asked.	Yld.
Am. For. Sec.	5	Aug., 1919	94½	95½	7.90
Argen.Gov.Dis.		Dec. 15,'17	99⅞	100¼	5.25
Argen. Gov.	..	May 15,'20	97⅛	98½	6.80
City of Mont.	5	Dec., 1917	99½	100	5.00
City of Mont.	5	May, 1918	98½	100	5.00
City of Que.	5	Apr., 1920	96	98	5.25
Dom. of Can.	5	Aug., 1919	96	96⅝	7.00
Fr'ch Gov.Con.	5½	Apr., 1919	96	96½	7.00
Gov. of N. F.	5	July, 1918	95	97	6.90
Italian Gov.	6	Oct. 15,'17	99¾	100	6.00
Norweg. Gov.	6	Oct. 15,'17	99⅞	100½	4.50
Norweg. Gov.	6	Feb., 1923	103½	105	4.93
Prov. of Que.	5	Apr., 1920	95	97½	5.50
Russian Gov.	6½	July, 1919	64	67	..
Russian Gov.	6½	July, 1919	74	77	..
Russian Gov.	5½	Dec., 1921	64	65	..
Do rubles	5½	Feb. 14,'26	148	155	..
Swiss Gov.	5	Mar., 1918	99¼	100	5.00
Swiss Gov.	5	Mar., 1920	99½	100¼	4.90

Company Issues.

Security.	Rate.	Due.	Bid.	Asked.	Yld.
Am. Cot. Oil	5	Nov., 1917	99⅝	100⅛	5.50
Am. P. & L.	6	Aug., 1921	95⅝	96⅝	6.50
Am. T. & T.	4½	Feb., 1918	99⅝	100	4.95
Am. Thread	5	Jan., 1919	97⅛	97⅞	6.60
Ark. Val. Ry. L. & P.	6	July, 1919	97¾	98¼	6.98
B. & O. R. R.	5	July, 1918	99	99⅝	5.45
B. & O. R. R.	5	July, 1919	97⅛	98	6.10
Beth. S. Corp.	5	Feb. 15,'19	97⅛	98¼	6.29
Bklyn R. T.	5	July, 1918	97⅛	98⅛	7.20
C., B. & Q.	..	July, 1921	95¼	96⅛	5.30
C. & W. Ind.	6	Sept., 1918	98¼	98⅞	7.15
Canada Nor.	6	Sept. 2,'18	99	99⅝	6.25
Can. Pac. R.	6	Mar. 2,'24	100	100½	5.85
Cuba-Am. Sug.	6	Apr., 1918	100	100¼	4.95
Curt. A. & M.	6	Serial	98	103	..
Del. & Hud.	5	Aug., 1920	97	97⅝	5.80
East. P. & L.	6	Mar. 1, '18	99½	99½	5.50
Erie R. R.	5½	Apr., 1919	96½	97	7.05
Fed. Sug. R.	5	Jan., 1920	97	98½	5.35
Gen. El. Co.	6	July, 1920	101	101½	5.40
Gen. Rubber	5	Aug., 1918	97½	98¼	6.75
G. T. of Can.	5	Aug., 1918	97	98	5.30
G. T. of Can.	5	Nov., 1917	99¼	100	5.00
Gt. A. & P.	6	June, 1921	99⅝	100	6.00
Gt. Nor. Ry.	5	Sep., 1920	97⅝	97⅞	5.80
Hocking Val.	6	Nov., 1918	99½	99⅝	6.60
Int. Harvest.		Feb. 15,'18	99⅞	100¼	4.40
Kan. C. Ry.	5½	July, 1918	97½	99	6.65
K. C. Ter. Ry.	4½	Nov. 15,'18	97½	99	5.30
K. C. Ter. Ry.	4½	July 19,'21	97	99	4.80
Mich. C. R.R.	5	May, 1918	99	99¼	6.10
Mont. T. & P.	5	Apr., 1919	90	96	7.85
Morgan & W.	5	Dec., 1918	100¼	100½	4.25
N. Y. C. R.R.	4½	May, 1918	99⅝	99⅞	4.85
N.Y.,N.H.&H.	5	Apr.15,'18	85	90	..
No. States P.	6	Apr., 1920	95¼	96½	6.50
Penn. C.	4½	June 15,'21	97½	98½	5.00
P. S. C., N.J.		Mar., 1919	98	98¼	5.30
Rem. A. Un. Met. C. Co.	5	Feb. 1,'19	84	87	..
Southern Ry.	5	Mar. 2,'19	96⅝	97¼	6.80
United Fruit	5	May, 1918	99¼	100	5.00
Utah Sec.Cor.	6	Sept.15,'22	89½	91	8.20
Wabash R.R.	5	May, 1920	92	95	5.80
Westing. E. & Mfg. Co.	5	Oct., 1917	99⅝	100¼	3.70
Win. R.Arms	5	May, 1918	96½	97⅝	9.00
W. V. T. & E.	6	May, 1919	97½	98½	6.75
W. S. G. & E.	5	June, 1927	97	98	6.25
Win. E. Ry.	6	Jan. 15,'18	99¼	100	6.00

FINANCIAL OPERATIONS OF THE CITY.

Statement of Controller, Sept. 8, 1917.

Cash action.	Corporate Stock and Tax Notes.	Revenue Bonds and Bills.	Special Revenue Bonds.
Outstanding Aug. 31	$12,205,000.00	$75,151,000.00	$5,529,400.00
Net decrease	100,000.00	24,820,000.00	*500,000.00
Outstanding Sept. 8	$12,105,000.00	$50,331,000.00	$6,029,400.00
Cash balance	5,333,177.82		
Net obligation	$6,771,822.18		

*Increase.

British Bank Statement.

LONDON, Sept. 13.—The weekly statement of the Bank of England shows the following changes:

Total reserve increased	£83,000
Circulation decreased	136,000
Bullion decreased	52,757
Other securities decreased	5,580,000
Public deposits decreased	1,872,000
Other deposits decreased	3,651,000
Notes reserve increased	186,000
Government securities decreased	37,000

The proportion of the Bank's reserve to liability this week is 19.61 per cent.; last week it was [illegible] per cent.

The Safety Yield and Market

of many of the very best investment bonds and notes present opportunities for the profitable use of savings that have not been duplicated for many years.

Send for our Weekly Investment List No. G-19.

A. B. Leach & Company
Incorporated
Investment Securities
62 Cedar St., New York
Chicago Philadelphia Buffalo Boston Baltimore

The War Taxation and the Income of Individuals

The present prices of many of the listed bond investments as compared with a year ago make it possible for investors to select securities on a basis which is most remunerative and which will compensate to a great extent for any increase in taxation.

Write for suggestions

Hemphill, White & Chamberlain
Members New York Stock Exchange
37 Wall Street, New York.

Banks & Bankers Acceptances

List of offerings sent upon request.

F. S. Smithers & Co.
ESTABLISHED 1867
19 Nassau Street
Members of New York Stock Exchange

American Grapho.
Borden's Cond. Milk
Childs Co.
Du Pont Powder
Hercules Powder
New Jersey Zinc
Porto Rican Amer. Tob. Scrip
Singer Mfg.
Royal Baking Powder Pfd.

Private wires to
HARTFORD MONTREAL
WILMINGTON TORONTO

JENKS, GWYNNE & Co
15 BROADST
TEL. HANOVER 7474
MEMBERS N.Y. STOCK EXCHANGE AND N. Y. COTTON EXCHANGE.

A Study of Your Investments

may prove that conditions affecting their status have materially changed since they were purchased.

We maintain a department for the purpose of assisting you.

Address Service Department.

A. A. Housman & Co.

Members { N. Y. Stock Exchange / N. Y. Cotton Exchange / N.Y. Coffee & Sugar Ex. / N. Y. Produce Exch. / Chicago Board of Trade

20 Broad Street, New York
Branch Office—35 West 33d St.

WHITE, WELD & CO.
CHICAGO NEW YORK BOSTON

High Grade Investment Securities
Knauth-Nachod & Kuhne
Equitable Building, New York.

R. C. MEGARGEL & CO.
Members New York Stock Exchange.
Investment Securities
27 Pine St., New York

Kean, Taylor & Co.
Investment Securities
New York Chicago

New York University In Wall Street

These are days of scientific preparation. The old haphazard way of hit or miss is a thing of the past. The commercial man—the man of industry—the banker—needs today, more than ever, a scientific knowledge of the factors underlying and controlling his business.

New York University is able to give this scientific training through carefully prepared courses of study and lectures. This is a recent and special development, the pressing need for which has been recognized by experienced and far-sighted business men.

The bulletin for the coming year is ready for distribution. Further information may be obtained from A. W. Taylor, director, 25 Broad Street. Telephone: Broad 824.

Write for Bulletin 914.

Our Government has now a direct interest in the welfare of the Allied Nations.

The BONDS of Our Allies offer opportunities for timely investment.

Write for Booklet, "Foreign Bonds."

Herrick & Bennett
Members N. Y. Stock Exchange
66 Broadway New York

The Railroads

The investment position of ten (10) representative railroad stocks is carefully analyzed in our special circular just off the press.

Sent free upon request.

E. W. Wagner & Co.
Established 1887
Members: New York Stock Exchange, New York Cotton Exchange, New Orleans Cotton Exch., Chicago Board of Trade, Chicago Stock Exchange
33 New Street (Ground Floor) New York
Telephone Broad 2505

Stocks Bonds Cotton Grain

Josephthal & Co
Members New York Stock Exchange.
120 Broadway, New York
Phone Rector 5000
Private Wires to Principal Cities

STANDARD OIL STOCKS

C. C. Kerr & Co.
2 Wall St., N. Y. 'Phone 6780 Rector

Municipal Bonds

Farson, Son & Co.
Send for List.
Members New York Stock Exchange.
115 Broadway, New York City.

Send for Odd Lot Booklet E-20
HARTSHORNE AND PICABIA
Members N. Y. Stock Exchange.
7 Wall St. Tel. 4590 Rector

Short Time—
Public Utility Notes
to yield 7 to 8½%
A. E. FITKIN & CO.
141 Broadway, New York City.
Tel. Cort. 7305.

Coggeshall & Hicks
Members New York Stock Exchange
Investment Securities
128 Broadway, New York

OUR PARTIAL PAYMENT PLAN—
is helping others to build up an income. Why not you?
Send for Explanatory Booklet.
C. I. HUDSON & CO.
MEMBERS OF N.Y. STOCK EXCHANGE SINCE 1874
34 BROADWAY New York

Mark A. Noble Theodore C. Corwin
NOBLE & CORWIN
25 Broad St. New York
Chase Nat'l Bank Nat'l Bk. of Com.
Guaranty Trust Equitable Trust
Telephone 1111 Broad.

LOAN BOARD READY FOR NEW CAMPAIGN

Committee for This Reserve District to Use Thousands of Workers.

HOPES TO REACH MILLIONS

Special Attention Will Be Given to Canvassing the Retail Trade of New York City.

The Liberty Loan Committee announced yesterday its extensive plans for reaching practically 13,000,000 persons in this Federal Reserve District in its Liberty Bond selling campaign. More than 300 sub-committees, comprising thousands of workers, are now in the process of formation, and it is expected that when Secretary McAdoo finally makes public the detailed terms of the Second Government Loan, the organization will be in complete order and ready to start work immediately.

Arthur M. Anderson, of J. P. Morgan & Co., who is Executive Secretary of the Distribution Committee, headed by Allen B. Forbes, of Harris, Forbes & Co., gave out yesterday the following summary of the committee's activities:

"For the last three weeks the necessary work of organization in the Second Federal Reserve District has been well under way. We did not need to wait until the terms of the loan had been formally determined. When Secretary McAdoo releases the final details, this district will be fully prepared to commence active work. We have organized in greater detail than last time. On extremely short notice, the Liberty Loan Committee made a most successful campaign for the first loan. Those who are working with the committee feel sure that they can count once more on the co-operation of all individuals in this district who helped in the Spring. Having organized more extensively and intensively, and having started sooner than we did before, we are putting on the firing line thousands more than we did in the first campaign.

"One feature of the work developed most carefully, is that of the trade committees. We propose to canvass in the most thorough fashion the retail trade of the city, both as regards employes and customers. In this work we rely upon the labor organizations for hearty support. We cannot do without them in this branch.

"We have picked out the trades which are to be represented by their own committees. There are almost a hundred of these. We have selected three-quarters of the total number of Chairmen, who will be requested to form their own committees. We are working along these lines in the second campaign because we wish to avoid duplication of canvassing among the mercantile and industrial plants of this city.

Outside of New York we are equally hard at work. We hope that every community with a population of 500 or more will have its own committee, which will operate under the supervision of the Chairman of one of the eight districts into which the reserve district is divided.

On these sub-committees, also, we look for the earnest assistance of the labor men."

Mr. Anderson explained that many elements would be asked to co-operate in these sub-committees. Wherever possible the sub-committee will have representatives from the banks and from civic and commercial organizations.

The list of distribution committees follows:

Distribution Committee.—Allen B. Forbes of Harris, Forbes & Co., Chairman; Arthur M. Anderson of J. P. Morgan & Co., F. Q. Brown of Redmond & Co., Moreau Delano of Brown Brothers; Guy Emerson, Vice President National Bank of Commerce; George W. Hodges of Remick, Hodges & Co., J. W. Hornor, Jr., of William A. Read & Co., Ernest Iselin of A. Iselin & Co.; N. D. Jay, Vice President Guaranty Trust Co., G. H. Kinnicutt of Kissel, Kinnicutt & Co.; Charles E. Mitchell, President of National City Company; Ray Morris of White, Weld & Co., Acosta Nichols of Spencer Trask & Co.; Lewis E. Pierson, Chairman of the Board, Irving National Bank; E. N. Potter of Potter, Choate & Prentice, C. S. Sargent, Jr., of Kidder, Peabody & Co., James Sheldon of Lee, Higginson & Co., Frederick Strauss of J. & W. Seligman, Everett B. Sweezy, of Harris, Forbes & Co., A. B. Westervelt of Harvey Fisk & Sons.

Executive Committee of the Distribution Committee.—Everett B. Sweezy, Chairman; Arthur M. Anderson, Executive Secretary; Charles E. Mitchell, N. Dean Jay, and Guy Emerson. Craig Colgate of Colgate, Parker & Co., Assistant Executive Secretary. John J. Schumann, Jr., of Harris, Forbes & Co., Assistant Executive Secretary, and G. B. Bogart, assistant to Executive Secretary.

District No. 1.—Ray Morris, White, Weld & Co., Chairman; William H. Remick, Remick, Hodges & Co.; William L. McKee, National City Company; Michael Gavin, Montgomery, Clothier & Tyler; F. E. Calkins, Redmond & Co. The district comprises the counties of Erie, Orleans, Niagara, Genesee, Wyoming, Chautauqua, Cattaraugus, and Allegany.

District No. 2.—George W. Hodges, Remick, Hodges & Co., Chairman; William C. Bradley, Guaranty Trust Company; H. C. Sylvester, Jr., National City Company; C. B. Wyatt, E. H. Rollins & Sons; Morris K. Parker, Equitable Trust Company. The district comprises the counties of Monroe, Wayne, Livingston, Ontario, Seneca, Yates, and Steuben.

District No. 3.—James Sheldon, Lee, Higginson & Co., Chairman; Charles E. Gardner, Harris, Forbes & Co.; William D. Lyon, Glidden, Lyon & Co.; Harry G. Werner, Ladenburg, Thalmann & Co.; William J. Minsch, Lee, Higginson & Co. The district comprises the counties of Cortland, Madison, Cayuga, Onondaga, Oneida, Herkimer, Lewis, Oswego, Jefferson, and St. Lawrence.

District No. 4.—E. N. Potter of Potter, Choate & Prentice, Chairman; N. F. Glidden, Jr., Glidden, Lyon & Co.; James Noyes, Hemphill, White & Chamberlain; George E. Barstow, Jr., Kean, Taylor & Co.; A. J. McAllister, Potter, Choate & Prentice; R. H. Carleton, Blodget & Co. The counties included in the district are Broome, Tioga, Chemung, Schuyler, Tompkins, Chenango, Otsego, Delaware, and Sullivan.

District No. 5.—Charles S. Sargent, Jr., of Kidder, Peabody & Co., Chairman; Harold S. Greene, E. H. Rollins & Sons, Albany, N. Y.; Benjamin E. Smyth, Vice President, Scandinavian Trust Company; Duncan Holmes, Kuhn, Loeb & Co. The district comprises the counties of Putnam, Dutchess, Greene, Rensselaer, Schoharie, Montgomery, Saratoga, Warren, Essex, Clinton, Orange, Ulster, Columbia, Albany, Schenectady, Fulton, Washington, Hamilton, and Franklin.

District No. 6.—Acosta Nichols of Spencer Trask & Co., Chairman; William L. Ladd, Tilney, Ladd & Co.; Alonzo Potter, William Salomon & Co.; S. S. Furman, Kountze Brothers & Co.; W. W. Price, E. & C. Randolph. The counties in the district are Richmond, Suffolk, Nassau, and Queens, (except Long Island City.)

District No. 7.—G. H. Kinnicutt of Kissel, Kinnicutt & Co., Chairman; Joseph Bradshaw, Clark, Dodge & Co.; R. L. Morris, Kean, Taylor & Co.; A. B. Westervelt, Harvey Fisk & Son; A. B. Leach, A. B. Leach & Co.; Elisha Walker, Wm. Salomon & Co. The district is made up of these counties: Bergen, Essex, Passaic, Sussex, Hunterdon, Middlesex, Hudson, Union, Morris, Warren, Somerset, Monmouth, all in Northern New Jersey.

District No. 8.—F. Q. Brown, Redmond & Co., Chairman; Robert Hincks, Hincks Bros. & Co.; F. B. Adams, Potter, Choate & Prentice; H. L. Dillon, Eastman, Dillon & Co.; A. W. Gregory, Dick, Gregory & Co.; G. F. Dominick, Jr., Dominick Bros. & Co.; Robert Struthers, Jr., Wood, Struthers & Co. This district comprises the Counties of Fairfield, Conn.; Westchester, N. Y.; and Rockland, N. Y.

Mr. Anderson also announced yesterday that particular attention would be given to the Speakers' Bureau, which would be so organized as to furnish speakers at short notice.

Stock Exchange Seats Bring $50,000

The price of memberships on the New York Stock Exchange declined from $55,000 to $50,000 each in five transactions reported yesterday. They involved the posting for transfer of the seats of Louis R. Hammerslough, Pressley N. Sproule, Charles S. Untermyer, William H. Dickinson, and John W. Kirkner to George N. Proctor, Isaac Siegel, Everett R. Rich, Frank C. Henderson, and Louis B. Wade, respectively. Howard F. McConnell and Walter W. Hess were elected members of the board.

EARNINGS.

Public Utility.

HAVANA ELECTRIC RAILWAY, LIGHT & POWER CO.—

	1917.	1916.	Increase.
July gross	$575,442	$492,520	$82,922
Net after taxes	324,224	299,521	24,703
Sur. aft. chgs.	204,749	169,545	85,384
7 mos. gross	3,826,484	3,386,516	439,968
Net after taxes	2,170,711	2,073,997	96,714
Sur. aft. chgs.	1,333,986	1,249,319	84,667

DECLARED DIVIDENDS.

Company.	Rate.	Period.	Payable.	Holders of Rec.
Barnhardt Bros. & Spind. 1st & 2d pf.	1¾	Q	Nov. 1	Oct. 27
Bell Tel. of Can.	2	Q	Oct. 15	Sept. 29
Card.-Am. Sug. pf.	1¾	Q	Oct. 1	Sept. 24
Certain-Teed Prod. 1st and 2d pf.	1¾	Q	Oct. 1	Sept. 20
Crow. & Thur. S.S.	$20	..	Sept. 20	....
East. Pr. & Lt. pf.	1¾	Q	Sept. 20	Sept. 13
Eastman Kodak	2½	Q	Jan. 2	Nov. 30
Eastman Kodak	7½	Ex	Dec. 1	Oct. 31
Eastman Kodak pf.	1½	Q	Jan. 2	Nov. 30
Manila El. R.R.&L.	1½	Q	Oct. 1	Sept. 18
Midwest Oil pf.	2	Q	Oct. 20	Oct. 5
Nat. Paper & Type	2	Q	Oct. 15	Sept. 29
Nat. P. & T. pf.	1½	Q	Oct. 15	Sept. 29
Phelps, Dodge & Co.	$2.50	Q	Sept. 28	Sept. 24
Phelps, Dodge & Co.	$5.50	Ex	Sept. 28	Sept. 24
Regal Shoe pf.	1¾	Q	Oct. 1	Sept. 20
United Gas Imp.	2	Q	Oct. 15	Sept. 29
Utah P. & L. pf.	1¾	Q	Oct. 1	Sept. 15
Yale & Towne	2½	Q	Oct. 1	Sept. 20

THE COTTON MARKET

Trading Unsettled, with Violent Price Fluctuations—September Up 41 Points.

The cotton market yesterday was extremely nervous and unsettled, and price fluctuations were violent. After breaking from 19.90 to 19.45, January contracts rallied to 19.93 and closed at 19.87. The general market closed very steady at a net advance of 41 points on September and of 6 to 16 points on later deliveries.

There was a renewal of Wednesday's selling movement at the start and after opening at a decline of 4 to 9 points, active months sold about 11 to 20 points under the previous day's closing figures. This made new low ground for the movement, and a break of more than a cent a pound since the previous morning. Covering was also promoted by reiterated reports of a firm spot basis in the Southwest and nervousness over the low barometer reported off the Southern coast of Florida.

After the first rush of selling had subsided, offerings were comparatively light and prices rallied rather rapidly late in the morning, selling about 11 to 15 points net higher. As soon as covering tapered off, however, the market weakened under a renewal of active selling, which came partly from Wall Street sources, and the lowest price levels of the day were reached during the early afternoon, when active months showed losses of 29 to 36 points for the day. The later rally followed reports of high winds on the South Atlantic Coast and rumors that the Government was to place large orders in the cotton goods market at the first of next month. Closing prices were within a few points of the best.

While temperatures have been low in some sections, the weather throughout the belt has been generally favorable for picking during the last two or three days, leading to expectations of an increased movement. The feeling has been that the demand for September engagements was sufficient to absorb the comparatively small early receipts, but that it would soon be filled well up by an increased outturn from the ginhouses, and most of yesterday's selling appeared to be based on that view of the situation. Comparatively few private advices were received from the South, and those reaching the ring suggested a continued steady basis, particularly in the Southwest. A Charleston wire received late in the afternoon reported very high winds along the Atlantic Coast from Savannah to Norfolk, which local traders took as indicating the approach of one of the tropical storms which are usual at this season of the year. The storms sometimes enter the belt and cause damage to open cotton, but more frequently either fail to reach the land or lose so much of their force that they cause little harm in the interior.

Exports for the day were 5,331 bales, making 463,282 so far this season.

Following are yesterday's quotations:

	Open.	High.	Low.	Close.	Wed.
Sept.	20.86	20.82	20.82	20.90@20.94	20.49
Oct.	20.05	20.26	19.80	20.25@20.26	20.09
Nov.	..	..	..	20.00@20.04	19.88
Dec.	19.80	20.04	19.53	19.96@20.00	19.86
Jan.	19.70	19.93	19.45	19.87@19.90	19.76
Feb.	..	..	..	19.90	19.80
March	19.90	20.09	19.61	20.05@20.08	19.97
April	..	..	..	20.08	20.02
May	20.02	20.25	19.70	20.19@20.21	20.10
June	..	..	..	20.19	20.10
July	20.08	20.16	19.93	20.26	20.17
Aug.	..	..	..	20.11	20.02

The local market for spot cotton was quiet and unchanged at 21.30 for middling upland. Southern spot markets were as follows: Galveston, 21.20c; New Orleans, 20.13c; Savannah, 20c; Augusta, 19.88c; Memphis, 22c; Houston, 21.30c.

Following are yesterday's cotton statistics:

	Thursday.	Last Week.	Last Year.
Port receipts	16,319	19,101	30,472
Exports	5,331	...	21,867
Port stocks	514,974	455,786	585,578
Interior receipts	18,955	13,072	29,344
Interior shipments	15,383	14,098	18,133
New York arrivals	7,502	2,901	10,898
New York stocks	83,267	24,848	4[illegible],891

Liverpool cables: Spot cotton in moderate demand at 25 points decline; middling upland, 16.90d; sales, 3,000; American, 2,000; imports, nil. Futures, 25 points lower; October-November, 15.05d; January-February, 14.40d; March-April, 14.22d; May-June, 14.06d.

THE TREASURY STATEMENT.

Special to The New York Times.

WASHINGTON, Sept. 13.—Receipts and expenditures:

	This Month.	Fiscal Year.
Customs receipts	$5,833,093	$37,540,479
Ord. int. rev.	17,547,058	112,865,616
Income tax	2,018,187	15,740,160
Miscellaneous	5,925,904	28,340,990
Total receipts	$31,319,248	$188,987,246
Excess of ord. disb. over ord. rects.	93,453,786	421,522,815
Excess of total disb. over total rects.	127,365,377	758,186,597
Expenditures	124,773,030	610,510,062

RAILWAY EQUIPMENT BONDS.

The following are quoted on a percentage basis:

Name.	Maturity.	Rate.	Bid.	Ask.
Baltimore & Ohio	1918-'27	4 @4½	5.28	5.00
Buff., Roch. & P.	1918-'30	4½@5	5.40	5.05
Can. Northern	1917-'26	4½@5	6.80	5.80
Canadian Pacific	1918-'28	4½	5.75	5.25
Ches. & Ohio	1917-'27	4½	5.60	5.20
Chicago & N. W.	1917-'23	4½	5.22	5.00
Chi., R. I. & Pac.	1917-'27	4½@5	6.00	5.25
C., St. L. & N. O.	1917-'24	5	5.35	5.00
C., C., C. & St. L.	1918-'29	5	5.80	5.25
Cuba Railroad	1917-'26	5	6.25	5.25
Del. & Hudson	1922	4½	5.40	5.00
Erie Railroad	1917-'27	4½@5	5.50	5.20
Grank Trunk	1917-'24	4½	6.45	5.75
Illinois Central	1917-'26	4½@5	5.25	5.00
Louis. & Nash.	1917-'23	5	5.22	5.00
Michigan Central	1917-'30	5	5.25	5.00
Mo., Kan. & Tex.	1917-'23	5	6.60	5.40
Missouri Pacific	1917-'22	5	6.25	5.25
Mobile & Ohio	1917-'26	4½@5	5.70	5.20
N. Y. Cent. Lines	1917-'32	4½@5	5.40	5.20
Norfolk & West.	1917-'24	4½	5.25	5.00
N. Y., N. H. & H.	1917-'18	4½@6	5.85	5.30
Penn. Gen. Frgt.	1917-'23	4 @4½	5.18	4.80
St. Louis S. W.	1917-'26	4½@5	5.75	5.25
Seaboard A. L.	1917-'26	5	5.90	5.25
Southern Pacific	1917-'26	4½	5.25	5.00
Southern Railway	1917-'24	4½@5	5.75	5.25
Union Tank Line	1918-'20	5	6.00	5.75

METAL MARKET REPORT.

These prices were quoted on the local Metal Exchange yesterday:

	Yesterday. Bid.	Asked.	Wednesday. Bid.	Asked.
Tin, spot	62.25	62.75	61.75	62.25
Lead	9.62½	10.12½	9.62½	10.00
Spelter	8.10	8.37½	8.05	8.25
Antimony	15.00	15.25	14.00	14.50
Quicksilver	$115.00	..	$115.00	..
Aluminium	*42.00	43.00	*42.00	44.00
Iron, No. 2 X fdy.	50.75	52.75	51.25	53.25

*Nominal.

Electrolytic copper was quoted in the open market at 27@27¼c, carload lots, spot delivery, 26½@27c; fourth quarter delivery, first quality, 1918, 25¾@26c.

London quotations were:

	Yesterday. £	s.	d.	Wednesday. £	s.	d.
Copper, spot	120	0	0	120	0	0
Copper futures	119	10	0	119	10	0
Tin, spot	243	10	0	243	10	0
Tin, futures	243	0	0	243	0	0
Spelter	54	0	0	54	0	0
Lead	30	10	0	30	10	0

MINING STOCK QUOTATIONS.

SAN FRANCISCO.

Alpha	.04	Jacket	.08
Alta	.03	Julia	.02
Andes	.11	Justice	.02
Best & Belcher	.02	Mexican	.07
Bullion	.02	Occidental	.60
Caledonia	.18	Ophir	.07
Challenge Con.	.01	Overman	.01
Chollar	.05	Savage	.05
Confidence	.05	Sierra Nevada	.16
Con. Imperial	.01	Union Con.	.35
Con. Virginia	.09	Mexican dollars	.75½
Hale & Norcross	.02		

TONOPAH.			
Belmont	4.65	Goldfield Merger	.04
Jim Butler	.90	Great Bend	.10
McNamara	.11	Jumbo Exten.	.21
Midway	.10	Kewanas	.09
Mizpah	.06	Silver Pick	.08
Monarch Pitts	.08	Spearhead	.08
North Star	.09	MANHATTAN.	
Rescue	.12	Big Four	.05
Tonopah Exten.	1.90	Consolidated	.23
Tonopah Nevada	6.30	Morning Glory	.22
West End	.88	Red Top	.09
West Tonopah	.15	Union Amalg.	.23
GOLDFIELD.		White Caps	1.85
		OTHER DISTRICTS.	
Atlanta	.09	Nevada Hills	.16
Booth	.05	Packard	.26
Daisy	.03	Rochester	.30
Florence	.10	Round Mountain	.25
Fraction	.03	United Eastern	4.20
Goldfield Con.	.43		

COLORADO SPRINGS.

	Bid.	Asked.		Bid.	Asked.
Cresson	5⅛	5⅜	Granite	40	50
Dr. J'pot.	3⅞	5	Isabella	10⅝	10½
Elkton	5⅛	6	McKinney	12	12½
El Paso	22	27	Portland	140	142
Fanny R.	3	4⅛	U. Gold M.	17⅛	18½
Golden C.	303	307	Vindicator	58	61
Gold Sov.	4⅝	4⅞			

COMMODITIES MARKETS

WHEAT.

The biggest problem in the wheat market at present is the question of distribution. The domestic milling demand is of such great volume that little wheat is being shipped to the seaboard and Eastern mills are hard pressed for supplies and a general shutdown seems imminent unless the situation is immediately relieved. Farmers are not selling freely and efforts are being made to induce a more liberal marketing. Prices in the local market are nominally quoted on the Government basis of $2.27 for No. 2 red and No. 2 hard and $2.30 for No. 1 Northern Spring.

RYE.—Market firm; No. 2 Western, $1.93, cost, insurance, and freight, New York.

CORN.

Prices in the corn market developed pronounced strength and closed 2¼ to 2⅝c net higher. There was a general absence of selling pressure, and the fact that the vast amount of corn liquidated on Tuesday and Wednesday found such a ready demand was given a bullish construction. In the local cash market No. 3 yellow corn was quoted at $2.33 and No. 2 hard, $2.29, cost, insurance, and freight, New York, while Argentine corn was quoted at $1.61 to $1.71, according to position, and Venezuela at $1.75 bid.

CHICAGO PRICES.

	High.	Low.	Close.	Prev. Close.	Last Year.
Dec.	1.20	1.17⅝	1.20	1.17⅝	0.71⅜
May	1.17⅛	1.14¼	1.17⅛	1.14⅝	0.74⅝

OATS.

A firm undertone prevailed in the oats market and closing prices were 1⅛c to 1⅝c net higher. September shorts were again nervous over the small receipts and this position showed the greatest gains. Farmers are not selling freely, and the prospects of unsettled weather over the West were against the movement. The local cash market was quiet; standard quoted at 68½c; No. 2 white, 69½c; No. 3 white, 68c to 68½c; No. 4 white, 67½c to 68c; fancy clipped white, 70c to 73c; ordinary clipped white, 69c to 70c, all elevator.

CHICAGO PRICES.

	High.	Low.	Close.	Prev. Close.	Last Year.
September	60⅜	59	60¼	58⅞	44¼
December	59¾	57⅞	59¼	58	46⅞
May	62⅛	60⅝	62¼	60⅞	50

PROVISIONS.

The market for hog products was strong and higher, with an active demand. The advance in corn helped to stimulate the market, and, while there were reports that the Government will try to regulate values, the trade was not inclined to anticipate any radical move, although packing interests have shown a disposition to co-operate with the Food Commission. Receipts of hogs at Chicago were 11,000, estimated for Friday, 9,000; Kansas City received 2,000 and Omaha 3,500.

CHICAGO PRICES.

	High.	Low.	Close.	Prev. Close.	Last Year.
Lard—					
October	23.80	23.60	23.80	23.60	14.80
January	22.72	22.70	22.72	22.55	13.82
Ribs—					
October	23.77	23.65	23.77	23.60	14.22
January	21.90	21.62	21.87	21.60	12.70
Pork—					
October	42.70	42.27	42.70	42.30	26.60
January	42.40	41.80	42.40	42.00	23.60

COTTONSEED OIL.

A rather more confident feeling prevailed in the market for cottonseed oil, and prices were higher, with an active demand from shorts. The September position was particularly strong, closing 40 points net higher, while the later months were 13 to 24 points advance. Total sales for the day were 27,700 barrels. The firmness in lard and the strength in hog products generally proved the principal sustaining factor, while sentiment was also influenced by a rather better feeling in financial circles. Range of prices:

	High.	Low.	Close.	Prev. Close.
Spot	..	..	16.10@ ..	15.80
September	16.40	16.40	16.15@16.40	15.75
October	15.81	15.65	15.76@15.80	15.83
November	15.88	15.23	15.32@15.40	15.19
December	15.40	15.25	15.23@15.35	15.18
January	15.44	15.29	15.42@15.43	15.20
February	15.40	15.38	15.44@15.50	15.25
March	15.55	15.44	15.52@15.55	15.28
April	..	..	15.50@15.70	15.30

COFFEE.

Covering by near-month shorts gave the coffee market rather a steadier tone at the start yesterday. First prices were unchanged to 6 points higher and September sold at 7.45 or 8 points above Wednesday's closing figures during the early session. Later, however, there was some scattered selling of December and other deliveries with prices easing off in the absence of any important support. The close was 1 point higher on September, but generally 2 to 9 points lower. Sales were reported of 12,750 bags. The local spot market was dull and unchanged on the basis of 9c for Rio 7s and 10c for Santos 4s.

RANGE OF PRICES.

	High.	Low.	Close.	Prev. Close.
September	7.45	7.45	7.38@7.40	7.37
October	..	..	7.40@7.41	7.42
November	..	..	7.45@7.46	7.51
December	7.60	7.55	7.55@7.56	7.61
January	..	..	7.62@7.63	7.68
February	..	..	7.69@7.70	7.75
March	7.83	7.78	7.77@7.78	7.83
April	..	..	7.85@7.86	7.91
May	7.90	7.98	7.92@7.93	7.99
June	8.05	8.05	7.99@8.00	7.06
July	8.14	8.06	8.05@8.06	8.14

SUGAR.

The Pennsylvania reduced prices of soft sugars 10 points, but otherwise there were no changes, with prices still ranging from 8.40c to 8.50c for fine granulated. Withdrawals on old contract were fair, and while there was a little inquiry reported, the demand was chiefly of a hand-to-mouth character, with buyers generally inclined to hold off and await the outcome of the price-fixing proposition. The raw sugar market was unchanged, and as there were no sales reported prices were more or less nominal. There was a little interest for afloat Cubas at 5⅝c, cost and freight, but holders were still asking 5c and no business reported, although Porto Rico sugar was offered at equal to 5⅝c for Cubas. The close was at 6c for Cubas, cost and freight, equal to 7.02c for centrifugal and 6.14c for molasses nominal.

BUTTER AND EGG MARKETS.

BUTTER.—Receipts yesterday, 10,721 packages. Market was steady for all grades of fresh creamery with a fair amount of business passing. Secondary qualities are particularly firm as they comprise a smaller part of the offerings. Renovated a little firmer and ladies are selling at some instances 2c higher. Packing stock in active demand and strong. Creamery, higher than extras, lb., 44c@45½c; extras, (92 score,) 44@44½c; firsts, (88 to 91 score,) 43@44c; seconds, (83 to 87 score,) 41@42½c; thirds, 40@40½c; Creamery, unsalted, higher than extras, 46@46½c; extras, 45@45½c; firsts, 43½@44½c; seconds, 41½@43c; State, dairy, tubs, finest, 43½@44c; good to prime, 41½@43c; common to fair, 38@41c; Renovated, extras, 42½c; firsts, 41@42c; lower grades, 38@40c; Imitation creamery, firsts, 39@40c; Ladles, current make, firsts, 38@38½c; seconds, 37@37½c; lower grades, 35½@36½; Packing stock, current make, No. 1, 37@37½c; No. 2, 36½c; lower grades, 35@36c.

EGGS.—Receipts yesterday, 16,325 cases. The market was sluggish for the great bulk of the supply offering. There is still fair call for strictly fine to fancy qualities, which are rated steady. Medium grades are in liberal accumulation and move slowly, with some pressure to sell. Lower grades meet a fair demand when offered at reasonable prices. The range of values is without material change. Storage eggs steady, with a moderate demand. Nearby whites of fancy quality in light supply and firm, but trade is limited and selective and defective stock is pressing for sale at a wide range of prices. Fresh gathered, extras, per dozen, 45@46c; extra firsts, 43@44c; firsts, 40½@42c; seconds, 38@40c; thirds and poorer, 35@37c; fresh gathered dirties, No. 1, 36@37c; No. 2 and poorer, 32@35½c; fresh gathered checks, good to choice, dry, 33@34c; undergrades, 28@32c; refrigerator, special marks, fancy, storage and insurance paid, 40c; firsts, storage and insurance paid, 38@39½c; seconds, storage and insurance paid, 37@38c; lower grades, storage and insurance paid, 32@36½c; refrigerator State whites, 41@43c; State, Pennsylvania, and nearby Western hennery whites, fine to fancy, 55@58c; ordinary to good, 44@54c; gathered whites, good to fine, 42@53c; Western and Southern, gathered whites, 40@47c; State, Pennsylvania, and nearby hennery browns, 47@50c; gathered brown and mixed colors, 40@46c.

REPORT OF THE CONDITION OF THE
BRYANT PARK BANK

at the close of business on the 8th day of September, 1917:

RESOURCES.

Stock and bond investments, viz.:
Public securities, (book value, $83,250.00,) market value $82,217.00
Private securities, (book value, $89,150.00,) market value 85,330.00
Loans and discounts secured by bond and mortgage, deed, or other real estate collateral 16,500.00
Loans and discounts secured by other collateral 452,298.44
Loans, discounts, and bills purchased not secured by collateral 974,793.32
Overdrafts 414.53
Due from approved reserve depositaries, less amount of offsets $328,381.54
Due from trust companies, banks and bankers not included in preceding item .... 4,341.34 — 332,722.88
Specie 199,021.74
United States legal-tender notes and notes of national banks 36,300.00
Federal Reserve notes 2,500.00
Cash items 17,607.89
Other assets, viz.:
Furniture and fixtures $15,500.00
Accrued interest entered on books at close of business on above date 19.59
Accrued interest not entered on books at close of business on above date estimated .... 6,569.34 — 22,088.93
Total $2,221,794.73

LIABILITIES.

Capital stock $200,000.00
Surplus on market values:
Surplus fund $100,000.00
Undivided profits .... 53,449.36 — 153,449.36
Surplus on book values, $161,115.21.
Deposits:
Preferred, as follows:
Deposits by the State of New York $35,000.00
Other deposits secured by a pledge of assets 2,745.17
Not preferred, as follows:
Deposits subject to check 1,776,003.28
Demand certificates of deposit 10,650.00
Cashiers' checks outstanding, including similar checks of other officers 682.69
Certified checks 22,520.92
Unpaid dividends 119.00
Due trust companies, banks, and bankers 8,157.91
Total deposits 1,855,828.97
Other liabilities, viz.:
Reserves for taxes, expenses, &c. $2,712.20
Accrued interest entered on books at close of business on above date 422.01
Accrued interest not entered on books at close of business on above date, estimated 2,554.39
Estimated unearned discounts .... 6,827.30 — 12,516.40
Total $2,221,794.73

REPORT OF THE CONDITION OF THE
BANK OF THE METROPOLIS

at the close of business on the 8th day of September, 1917:

RESOURCES.

Stock and bond investments, viz.:
Public securities, (book value, $12,150.00;) market value $12,150.00
Private securities, (book value, $971,486.32;) market value 959,996.86
Loans and discounts secured by bond and mortgage, deed, or other real estate collateral 500.00
Loans and discounts secured by other collateral 2,485,942.63
Loans, discounts, and bills purchased not secured by collateral 11,338,123.69
Overdrafts 762.27
Due from approved reserve depositaries, less amount of offsets $254,602.48
Due from trust companies, banks, and bankers not included in preceding item .... 489,160.02 — 743,762.50
Specie 1,200,512.53
United States legal-tender notes and notes of national banks 259,997.00
Federal Reserve notes 150,000.00
Cash items, viz.:
Exchanges and checks for next day's clearings $533,538.39
Other cash items .... 218,284.80 — 751,823.19
Customers' liability on acceptances (see liabilities, per contra) 57,381.61
Other assets, viz.:
Accrued interest entered on books at close of business on above date $195.84
Accrued interest not entered on books at close of business on above date .... 28,000.00 — 28,195.84
Total $17,989,148.12

LIABILITIES.

Capital stock $1,000,000.00
Surplus on market values:
Surplus fund $1,000,000.00
Undivided profits .... 1,302,211.69 — 2,302,211.69
Surplus on book values, $2,372,701.15
Deposits:
Preferred, as follows:
Due New York State savings banks $1,156,746.45
Not preferred, as follows:
Deposits subject to check 13,026,391.26
Demand certificates of deposit 75,583.01
Cashiers' checks outstanding, including similar checks of other officers 2,158.85
Certified checks 45,079.77
Unpaid dividends 72.00
Due trust companies, banks and bankers .... 167,123.82 — 14,473,155.16
Acceptances of drafts payable at a future date or authorized by commercial letters of credit 57,381.61
Other liabilities, viz.:
Reserves for taxes, expenses, &c. $16,247.21
Accrued interest entered on books at close of business on above date 53,152.45
Estimated unearned discounts .... 87,000.00 — 156,399.66
Total $17,989,148.12

REPORT OF THE CONDITION OF THE
HENRY J. SCHNITZER STATE BANK

at the close of business on the 8th day of September, 1917:

RESOURCES.

Stock and bond investments, viz.:
Public securities, (book value, $164,646.79,) market value $159,098.75
Real estate owned 55,000.00
Due from approved reserve depositaries, less amount of offsets 153,372.40
Specie 211.10
United States legal-tender notes and notes of national banks 15,844.00
Federal Reserve notes 625.00
Cash items, viz.:
Exchanges and checks for next day's clearings $319.90
Other cash items .... 31,161.44 — 31,481.34
Total $415,632.59

LIABILITIES.

Capital stock $100,000.00
Surplus on market values:
Surplus fund $200,000.00
Undivided profits .... 4,587.92 — 204,587.92
Surplus on book values, $210,135.96.
Deposits, not preferred, as follows:
Deposits withdrawable only on presentation of pass-books $83,058.28
Due trust companies, banks, and bankers .... 1,165.76 — 84,224.04
Bills payable including indebtedness for money borrowed, represented by notes, certificates of deposit or otherwise 21,600.91
Other liabilities, viz.:
Reserves for taxes, expenses, &c. $76.66
Accrued interest entered on books at close of business on above date .... 5,143.06 — 5,219.72
Total $415,632.59

W. C. Langley & Co
Investments
115 Broadway, New York City

REPORT OF THE CONDITION OF THE
Scandinavian Trust Company

New York, at the close of business on the eighth day of September, 1917:

RESOURCES.

Stock and bond investments, viz.:
Public securities, (book value, $1,300,998.77;) market value $1,300,998.77
Private securities, (book value, $131,723.11;) market value 131,723.11
Loans and discounts secured by collateral 5,458,600.00
Loans, discounts, and bills purchased not secured by collateral 2,633,883.16
Due from approved reserve depositaries, less amount of offsets $892,614.85
Due from trust companies, banks, and bankers not included in preceding item .... 180,676.50 — 1,073,291.35
Specie 719,327.45
United States legal-tender notes and notes of national banks 6,860.00
Federal Reserve notes 9,435.00
Cash items 1,691.65
Accrued interest entered on books at close of business on above date 23,532.13
Total $11,359,362.62

LIABILITIES.

Capital stock $1,000,000.00
Surplus on market values:
Surplus fund $1,500,000.00
Undivided profits .... 35,653.08 — 1,535,653.08
Surplus on book values, $1,535,653.08.
Deposits:
Preferred, as follows:
Deposits due as executor, administrator, guardian, receiver, trustee, committee, or depositary $12,500.00
Not preferred, as follows:
Deposits subject to check 4,598,435.45
Time deposits, certificates, and other deposits, the payment of which cannot legally be required within thirty days 47,768.49
Demand certificates of deposit 18,861.87
Cashiers' checks outstanding, including similar checks of other officers 58,515.54
Certified checks 48,034.76
Due trust companies, banks, and bankers 3,950,517.25
Total deposits 8,734,128.36
Other liabilities, viz.:
Reserves for taxes, expenses, etc. $29,423.79
Accrued interest entered on books at close of business on above date 14,043.12
Income tax withheld 19.00
Estimated unearned discounts .... 46,095.32 — 89,581.23
Total $11,359,362.62

Exempt from the Federal Income Tax.
Individuals owning these bonds are not required to make a statement of income derived therefrom or any declaration of ownership to the Federal authorities.

$500,000
State of Oregon
Gold Coupon 4% Highway Bonds

Dated September 1, 1917.
Due $12,500 Oct. 1, 1922-41 inclusive. Due $12,500 April 1, 1923-42 inclusive.
Coupon bonds, denominations $1,000 and $500.
Principal and semi-annual interest (April 1 and October 1) payable at the office of the fiscal agent of the State of Oregon in New York City or at the office of the State Treasurer in Salem, Oregon.

Legal investment for Savings Banks and Trustees in New York State. Eligible to secure Postal Savings deposits at 100% of market value not exceeding par.

Prices to yield 4.40%

E. H. Rollins & Sons
43 Exchange Place, New York.

The National City Company
National City Bank Building, New York.

The Kentucky Petroleum Producing Co.

Incorporated under the Laws of Delaware February, 1917

CAPITALIZATION
400,000 Shares Authorized. 330,000 Shares Outstanding.
(No Par Value)
NO BONDS NO PREFERRED STOCK

Transfer Agents: Guaranty Trust Co. of N. Y.
Registrar: U. S. Mortgage & Trust Co. of N. Y.

The Company owns all the stock of the Kentucky Petroleum Producing Co. of Kentucky, which owns and operates leases in Kentucky.

Producing wells.......... 52
Initial Daily Production.......... 2,500 Barrels

The Company owns leases on over 40,000 acres of oil lands in various counties of Kentucky and have 100 favorable locations for new wells, with ten (10) rigs now drilling. Also owns an interest in 600 acres in Oklahoma, in the rich Osage lands, and an interest in 300 acres in the Eldorado field in Kansas.

DIRECTORS
E. D. POUCH, President. Pouch & Co., New York.
LE ROY ADAMS, Vice-President. Cleveland, O.
ARTHUR B. HATCHER, Assistant Treasurer, Guaranty Trust Co., N. Y.
A. K. ALFORD, Secretary & Treasurer, Pouch & Co., New York.
WALTER B. HERRICK, Herrick Berg & Co., Members of New York Stock Exchange.
W. A. CHADBOURNE, Chadbourne & Shores, Attorneys, New York.
ADRIAN H. LARKIN, Joline, Larkin & Rathbone, Attorneys, New York.
E. DE GOLYER, Geologist, New York.
A. J. STONE, President of General Ordnance Co., Derby, Conn.

We offer 150,000 shares of the above stock for subscription at $8.00 per share. The subscription books will be closed at 3 P. M., SEPTEMBER 17, 1917, and we reserve the right to reject any or all applications. In the event of an over-subscription, allotments will be made pro rata.

POUCH & CO. Members New York Stock Exchange. 14 Wall St., New York
TRIPPE & CO. Members New York Stock Exchange. 15 Broad St., New York

We Offer
$20,000
City of Troy, N. Y.
Registered Waterworks
4% BONDS

Due March 1st, 1924. Interest payable March and September. Legal investment for New York State Savings Banks and Trustees. Exempt from the Federal Income Tax. Personal tax free in New York State.

Price 97¾ to yield 4.40%

William R. Compton Company
Municipal Bonds
14 Wall Street, New York
St. Louis Cincinnati Chicago Pittsburgh

SOCIETE GENERALE
Capital: Frs. 500,000,000
MAIN OFFICE AT PARIS: 29 Boulevard Haussmann (Opera)
This Bank has the largest number of agencies in France.
Branches and correspondents all over the world. Special organization for banking operations of all kinds.
SPECIAL FACILITIES FOR PAYMENTS TO
Officers and Soldiers of the American Army
in all ports of debarkation, all military bases, and all important cities in the army zone.
Negotiation of American Military Checks.

STANDARD OIL ISSUES
WE WILL BUY: 25 Galena Sig. Com., 50 Prairie P. L., 50 S. O. of Cal., 50 S. O. of N. J., 50 Swan & Finch, 25 Vacuum Oil
WE WILL SELL: 25 Buckeye P. L., 25 Crescent P. L., 100 National Transit, 50 Northern P. L., 50 Ohio Oil, 25 South Penn
CARL H. PFORZHEIMER & CO.
Dealers in Standard Oil Securities.
Phones 4860-1-2-3-4 Broad. 25 Broad St., N. Y.

Duluth Edison Preferred
Trading Department
John Nickerson, Jr.
61 Broadway, New York
Telephone Rector 5413

Advance Rumely 6s 1925
Bethlehem Steel Purchase Money 5s 1936
Keyes, Haviland & Co.
Tel. Rector 7961 66 Broadway

A Bond House of Service
Send for letter S-3 describing our special service department, which watches the equity behind our clients' bonds.
J. R. Bridgeford & Co.
111 Broadway New York

F. M. Dyer & Co.
High-Grade Investment Securities
24 Broad Street, New York City
Telephone 3620 Rector
Boston Baltimore

NEW JERSEY SECURITIES
B. H. & F. W. PELZER
Members N. Y. Stock Exchange.
Phone Broad 6837. 15 Broadway, N. Y.

Investment Bonds
W. J. Wollman & Co.
Members New York Stock Exchange
8100 Rector 120 Broadway

Todd Shipyards 6s
Todd Shipyards Stock
Tefft & Co
MEMBERS NEW YORK STOCK EXCHANGE

BUY—SELL

MIDWEST REFINING CO.
MERRITT OIL CORPORATION
ELK BASIN PETROLEUM CO.
INTERNATIONAL PETROLEUM
IMPERIAL OIL CO., LTD.
LOBITOS OILFIELDS, LTD.
SAPULPA REFINING CO.
HOUSTON OIL CO.
PORT LOBOS PETROLEUM
NATIONAL FUEL GAS CO.
GULF OIL CORPORATION
COSDEN AND CO.
BONDS & STOCK

CARL H. PFORZHEIMER & CO.
Dealers in Standard Oil Securities
Phones 4860-1-2-3-4 Broad. 25 Broad St., N. Y.

Berdell Brothers
Public Utility Securities
111 Broadway, N. Y.
Northern States Power Co.
Optional Warrants
Private Phones to Philadelphia & Boston

Peerless Notes
Goodyear Tire & Rubber
Direct wires to principal markets.
WARE & LELAND
Members { New York Stock Exchange / Chicago Board of Trade
Telephones Rector 7160-67
61 Broadway, N. Y.

STOCKS—BONDS
for investment or carried on conservative margin.
A completely equipped Statistical Department is at your service.
J. FRANK HOWELL
Member Consolidated Stock Ex. of N. Y.
52 Broadway, New York

American Chicle
Dow Chemical Pfd.
Freeport Texas Sulphur
Indian Refining
Hoit & McWilliam
71 Broadway, N. Y. 'Phone 3109 Rector

For Sale—100 Shares
Int. Motor Truck 1st Pfd.
Bid Wanted
J. K. Rice, Jr. & Co.
Phones 4000 to 4010 John. 36 Wall St., N. Y.

Fanning, Buck & Co.
Stocks & Bonds
67 Exchange Place, N. Y.
Tel. Rector 6885-6886-6887-6889.

Georgia R'way & Elec. Com. & Pfd.
Georgia R'way & Power (all issues)
So. Western Power & Light Pfd.
Mobile Elec. Pfd.
Duluth, Superior Tract. Com.
No. Ohio Elec. Com. & Pfd.
FREDERIC H. HATCH & CO.
Phone Broad 5140, 30 Broad St., New York
Private telephone to Boston and Philadelphia

Am. Brass | Cities Service
Am. Chicle | Fa. Pl.-Lasky Corp.
Am. Lt. & Traction | Guaranty Trust
Atlantic Fruit | H. B. Claflin
Babcock & Wilcox | National Surety
Bordens | Porto Rico Scrip.
Celluloid | Remington Type.
City Investing | Unexcelled Mfg.
LEONARD SNIDER & CO.
RECTOR 6810 62 BROADWAY

Pocahontas Logan Coal Co.
Bought—Sold—Quoted
Special Circular on Request.
WEIL & CO.
51 Exchange Place New York

Russian Int'l 5½s
Bought—Sold—Quoted
GEO. REITH & CO.
40 WALL ST., N. Y. 'Phone John 3000

WANTED
25 LOFT, Inc.
William J. Gerety
35 Broad St., N. Y.
Tel. 2397-8-9 Broad

Canton Electric 5s
Kirby Lumber
Western Maryland 1st Pfd.
William C. Orton
35 Broad St., N. Y. Phones 3016-7 Broad.

Louisiana & Arkansas 5s, 1927
Pere Marquette 1st 4s & 5s, 1956
Illinois Central St. Louis 3s, 1951
Evansville Gas & Elec. 1st 5s, 1932
Wolff & Stanley
Tel. 2860 or 6557 Broad 27 William St.

American Light & Traction
Cities Service Com. & Pfd.
Republic Ry. & Lt. Com. & Pfd.
H. F. McConnell & Co.
Members N. Y. Stock Exchange
25 Pine St. Tel. 6064 John New York

Childs Company Pfd.
H. W. Johns-Manville
Irving Nat'l Bank Rights
United Light & Railways Pfd.
Michigan State Telephone Pfd.
Safety Car Heating & Lighting
John Burnham & Co.
Private Wire to All Markets.
115 Broadway. Tel. Rector 9876. New York

Marlin Arms
GWYNNE BROS
25 Broad St., N. Y. Phone 3232 Broad

Cities Service
Amer. Lt. & Tract.
Pacific Gas & Elec.
Midwest Ref. Rights
CLARENCE C. PERPALL & CO.
30 BROAD ST., N. Y. Tel. 2920 Broad

UNITED STATES GOVT. BONDS

Inasmuch as the bulk of the business in United States Government bonds is done over the counter, and not on the Stock Exchange, THE TIMES gives the following quotations, obtained from bond dealers:

	Bid.	Ask.		Bid.	Ask.
2s, registered, 1930	97	98½	4s, registered, 1925	105	106¼
2s, coupon, 1930	97	98½	4s, coupon, 1925	105	106¼
3s, registered, 1918	98⅞	99⅞	2s, coupon, 1938, reg	97	98½
3s, coupon, 1918	98⅞	99⅞	2s, Panama, '38, coupon	97	98½
3s, registered, 1946	80	87	3s, Panama, '61, reg	80	87
3s, coupon, 1946	80	87	3s, Panama, '61, coupon	80	87
3s, conversion, 1947	80	86			

NEW YORK CITY BONDS

	Yester-day. Bid.	Ask.	Wed's-day. Bid.
4½s July, 1967	101⅛	101⅞	101⅛
4½s June, 1965	101⅛	102⅛	101⅛
4½s Mar., 1963	101⅛	102⅛	101⅛
4½s Nov., 1957	101⅝	102¾	101⅝
4½s May, 1957	101⅝	102¾	101⅝
4½s Nov., 1917	99⅞	..	99⅞
4¼s April, 1966	97½	98	97
4¼s Mar., 1960-30	97¼	98	97¼
4¼s Mar., 1964	97¼	98	97¼
4¼s Mar., 1962	97½	98	97¼
4¼s Sept., 1960	97½	98	93⅞
4s May, 1959	93⅝	94¼	93⅝
4s Nov., 1958	93⅝	94¼	93⅝
4s May, 1957	93⅝	94¼	92⅞
4s Nov., 1956	93	94	93
4s Nov., 1955	93	94	93
4s Nov., 1936	94	96	94
4s May, 1919	99½	..	99½
4s Nov., 1918	99½	..	99¼
3½s Nov., 1954	83½	84½	83
3½s May, 1954	82½	84	82⅞
3½s Nov., 1955	82	..	82

The following are quoted on a percentage basis:

	Yester-day. Bid.	Ask.	Wed's-day. Bid.
4½s 1918-1923	4.25	4.10	4.25
4½s 1924-1931	4.40	4.25	4.40
4¼s 1921-1923	4.40	4.25	4.40
4¼s April, 1920	4.50	..	4.50
4¼s 1918-1919	4.50	..	4.50
3½s 1940-1953	4.50	4.35	4.50
3½s 1930-1939	4.50	4.25	4.50
3½s 1922-1929	4.50	4.25	4.50
3½s 1919-1921	4.40	4.10	4.40
3½s 1917-1918	4.40	4.10	4.40
3s 1940-1953	4.50	4.20	4.50
3s 1926-1930	4.50	4.20	4.50
3s 1918-1925	4.40	4.00	4.40

PUBLIC UTILITIES

Sales.		High.	Low.	Bid.	Asked.
50	Am. Light & Traction	275	270	272	275
297	Cities Service	242	238	240	242
547	Cities Service pf.	84¼	83	83½	83¾
900	Pacific Gas & Elec.	49½	44	42	44

	Bid.	Asked.		Bid.	Asked.
Adirondack Elec. Power	17	19	Lincoln Gas & Electric	47	49
Adiron. Elec. Pow. pf.	70	73	Miss. River Power	10	13
Am. Gas & Electric	112	114	Miss. River Power pf.	34	39
Am. Gas & Elec. pf.	46	48	Northern Ohio Electric	30	35
Am. Light & Trac. pf.	105	107	Northern Ohio Elec. pf.	70	75
Am. Power & Light	62	64	North Ont. Lt. & Pow.	11	13
Am. Power & Light pf.	82	85	Nor. Ont. L. & P. pf.	56	59
Am. Public Utilities	30	35	Northern States Power	82	84
Am. Pub. Utilities pf.	65	67	Nor. States Power pf.	96	98
Am. W. W. & Elec	6	6⅞	Northern Texas Electric	54	57¼
Am. W. W. & E. 1st pf.	66	69	Northern Tex. Elec. pf.	75	80
Am. W. W. & E. partic.	18	21	Ozark Power & Water	35	45
Am. W. W. & E. war.	11	12	Pacific Gas & Elec. pf.	86	87
Carolina Power & Light	34	37	Pine Bluff 7 p. c. pf.	96	98
Carolina P. & L. pf.	96	98	Republic Ry. & Light	32	33
Cities Service, new	25	26	Republic Ry. & L. pf.	64	65
Colorado Power	26	28	Southern Cal. Edison	85	88
Colorado Power pf.	99	100	South. Cal. Edison pf.	100	104
Commonwealth P. & L.	47	49	Southwest. P. & L. pf.	97½	100
Com'wealth P. & L. pf.	75	77	Standard Gas & Elec.	8	9
Consumers' P. pf.	91	94	Standard Gas & El. pf.	32	34
Dayton Power & L. pf.	89	90	Tampa Electric	117	122
Duluth Edison	68	75	Tenn. Ry., Lt. & Pow.	4	5
Eastern Texas Electric	55	60	Tenn. Ry., L. & P. pf.	26	28
Eastern Texas Elec. pf.	80	85	Texas Power & Lt. pf.	97	100
El Paso Electric	100	104	Tri-City R. & L. pf.	90	94
El Paso Electric pf.	91	95	Un. Gas & El. 1st pf.	70	75
Electric B. & S. pf.	98	100	United Gas Improve.	80	89¼
Electric Properties	..	59	United Light & Rys.	37	40
Empire Dist. El. pf.	84	89	United Lt. & Rys. pf.	69	71
Federal Light & Trac.	10	12	Wash. I. W. L. & P. pf.	81¾	84
Federal Light & Tr. pf.	45	48	West P. Tr. & W. P.	11	15
Galv. Hous. El pf.	..	69	W. P. Tr. & W. P. pf.	62	67
Gas & Elec. Securities	290	310	West. Penn. P. pf.	100	106
Gas & Elec. Sec. pf.	94	100	Western Power	12½	14
Int. Mt. Ry., L. & P. pf	93½	98	Western Power pf.	53	55
Interstate Electric	38	43	Wisconsin Edison	42	47
Interstate Elec. pf.	90	95	Yadkin River P. 7% pf.	98	100

Bonds.

	Bid.	Asked.		Bid.	Asked.
Alabama Water 6s, '20	97½	98¼	Miss. V. G. & E. 6s, '22	86	90
Am. W. W. & E. col. 5s	71	72	Nat. Sec. prior lien 6s.	89½	92¼
Appa. Power 5s, 1932	78	82	Nat. Secur. deb.	48	53
Carolina P. & L. 1st 5s.	89	92	Nat. Secur. incomes	10	13
Central P. & L. 1st 5s.	95½	98	New Eng. Pow. 5s, '51.	94	96
Central Ill. Light 5s	95½	98	N. O. L. & P. 1st 6s, '31	80	83½
Cincinnati Gas & Elec. Co. 1st 5s, 1956	98	101	Nor. States P. 6s, 1926.	96½	98
Col. G. & E. 1st 5s, '27.	82	86	Nor. States P. 5s, 1941.	90	93½
Col. G. & E. deb. 5s, '27	77	83	Nor. Texas Elec. col. 5s	82	88
Commonwealth Power (Neb.) 1st 6s, 1944	96¾	100	Ohio Gas 1st 6s, 1939	100½	102
Conn. River P. 5s, 1937.	95	99	Omaha & C. B. 5s	90	95
Cum. Co. P. & L. 1st ref. 5s, 1942	94	98	P., G. & E. (Ariz.) 6s, '34	95	100
Cum. Gas & El. 1st 5s	100½	101½	Portland Gen. Elec. 5s.	99	101
Dallas Elec. 5s, 1922	92½	96	Roanoke W. W. 5s, '19.	96½	96⅞
Defiance G. & E. 5s, '42	89	92	Standard Gas & Elec 6 p. c. notes, 1935	90	94
Denver G. & E. gen. 5s.	92	95	Stand. G. of N. J. 5s, '45	94	96
East. Ohio Gas 1st 5s	96	100	So. Cal. Ed. 5s, 1939	93	95
Empire Gas & Fuel 6s	99	100	Twin States Gas & El. 5s, 1953	88	92
Fed. Light & Tr. 5s	87½	90	U. S. R., R. & M. 6s, '25	111	118
Fed. Light & Tr. 6s	90	93	Un. Light & Rys. 1st 5s, 1932	83	90
Gt. West. Pow. 5s, '46.	81	84	Un. Light & Rys. deb. 6s, 1926	97	99
Gt. West. Pow. 6s, '25.	94	98	United Util. cv. 6s, '43.	95	98½
Inter. Mt. Ry., L. & P. 6s	97½	100	Utah Sec. 6s	90	91
Kan. Pub. Serv. 5s, '41	93	96	W. W. Light 6s, 1925	95½	98
Knox. Gas 1st 5s, '36	85	91	Western Power 1st 5s	96	98
L. G. & E. Co. 1st 5s, '41	90	95	West. S. G. & E. 1st 5s	91½	93½
Mich. Light 5s, 1946	97½	99	West. P. P. 1st 5s, '46.	90	95
Middle West U. 6s, '25.	95	99	Wis. Edison 6s, 1924	91	96
Man. & S. R. & L. 5s	99½	100			
Miss. Riv. Power 1st 5s	69	71			

OUT-OF-TOWN EXCHANGES

BALTIMORE.

Stocks.

Sales.		High.	Low.	Last.	Sales.		High.	Low.	Last.
60	Arun. S. & G.	34¼	34¼	34¼	10	M. & M. Trans.	81	81	81
239	Con. Power	110	109	109	75	Penn. W. P.	70	70	70
2,387	Cosden	8⅞	8¾	8⅞	200	Rob. Oil pf.	7	7	7
560	Do pf	4½	4½	4½	13	Sapulpa	9½	9¼	9¼
415	Davidson	33½	30½	30½	160	United Ry.	27	27	27
50	Md. Casualty	80	80	80	10	Wayland Oil.	3½	3½	3½
40	Md Trust	100½	100½	100½	9	West. Nat. Bk	33½	33½	33½

Bonds.

Sales.		High.	Low.	Last.	Sales.		High.	Low.	Last.
$10,000	Con. Coal 6s	103	103	103	$2,000	Elkhorn 6s	97	97	97
1,000	Con. Power 6s notes	98½	98½	98½	1,000	Ga.-C. N. 5s	97½	97½	97½
103,000	Cos. & Co. 6s, A	91¼	90	91	1,000	Ga. So. & Fla. 5s	97	97	97
72,000	Cos. & Co. 6s, B	92¼	90¼	92	2,000	State of Md. 4s, 1923	99⅝	99⅝	99⅝
2,000	Equi. Mtg. 5s, B	99	99	99	6,000	Unit. Ry. 4s	79½	79½	79½
					5,000	Do inc. 4s.	60	59⅝	59⅝

BOSTON.

Mining.

Sales.		High.	Low.	Last.	Sales.		High.	Low.	Last.
135	Am. Zinc	18	17½	18	280	Nipissing	9⅛	9	9
20	Ahmeek	98	98	98	20	North Butte.	17	16½	17
150	Alaska Gold.	4⅛	4	4	287	Old Domin.	53	51	51
145	Allouez	62	62	62	10	Osceola	87	87	87
30	Anaconda	70½	69⅞	69⅞	150	Pond Creek.	22¼	21¾	21¾
125	Ariz. Com'l.	10½	10⅜	10⅜	1	Quincy	86	86	86
10	Cal. & Ariz.	77½	77½	77½	150	Santa Fe	1 1-16	1 1-16	1 1-16
165	CopperRange	56	55½	55¾	430	Shannon	7⅛	7	7
530	Daly-West	2⅝	2¼	2⅝	50	South Lake.	3	3	3
700	Davis-Daly	5	5	5	750	Sup. & Bost.	3¾	3½	3⅝
100	Island Creek	60	60	60	125	Trinity	6	6	6
60	Franklin	6⅛	6 1-16	6 1-16	65	U. S. Smelt.	59½	59	59½
150	East Butte	11½	11½	11½	40	Do pf	49⅝	49½	49½
250	Isle Royale	30	30	30	200	Utah Apex	3½	3½	3½
10	Kerr Lake	5⅝	5⅝	5⅝	345	Utah Con.	15	15	15
125	Mass Con.	10¼	10¼	10¼	390	Utah Metal.	4¼	4¼	4¼
25	Mohawk	81½	81	81	10	Winona	2⅝	2⅝	2⅝
30	New Idria	14	14	14	75	Wolverine	41	40	40½

Railroads.

Sales.		High.	Low.	Last.	Sales.		High.	Low.	Last.
1	Bost. & Alb.	146	146	146	226	Mass. El. pf.	21¼	21	21¼
816	Boston Elev.	47	45½	46	865	New Haven.	24	23½	23⅞
228	Bost. & Me.	23½	23½	23½	52	West End	41	40	40⅞
35	C. & M. "2"	90	90	90	37	Do pf	52	50¼	52
25	Maine Cent.	95	95	95					

Miscellaneous.

Sales.		High.	Low.	Last.	Sales.		High.	Low.	Last.
6	Am. Ag. Ch. pf.	99	99	99	20	N. E. Tel.	107	107	107
100	Am. Pn. Ser.	1½	1½	1½	3,687	Do rights	1	95c.	1
20	Am. Sug. pf.	114¼	114¼	114¼	25	No. Sco. St'l.	93¼	93¼	93¼
265	Am. T. & T.	116½	115	116½	20	Pac. Mills	136	136	136
36	Am. Wool. pf.	97⅝	96½	96½	2	Pullman	130	130	130
1,145	A., G. & W. I.	93	88	91	10	Punta Sugar.	35	35	35
14	Edison Elec.	184½	183	184½	480	Swift	148	146	146½
350	Int. Por. Cem.	11¼	11	11	3	Torrington	59½	59½	59½
120	Do pf	22	22	22	264	United Fruit.	127½	125½	125½
263	Mass. Gas	89	88½	88½	191	United Shoe.	46½	46	46½
7	Do pf	72½	72	72	98	Do pf	26½	26	26½
20	N. E. Cot. Yn.	87½	87½	87½	500	Ventura Oil.	5⅛	5⅛	5⅛

Bonds.

Sales.		High.	Low.	Last.	Sales.		High.	Low.	Last.
$1,000	Am. T. & T. 4s	85½	85½	85½	$2,000	Mass. G. 4½s	90	90	90
1,000	Do 5s	96⅝	96⅝	96⅝	8,000	U. S. Sm. 4-6s.	102⅝	102⅝	102⅝
10,000	A. G. & W. I. 5s	79	79	79	29,700	U. S. Lib. 3½s.	99.80	99.70	99.74

CHICAGO.

Stocks.

Sales.		High.	Low.	Last.	Sales.		High.	Low.	Last.
50	Am. Shipbldg.	89	89	89	29	Public Serv.	85	84½	84½
300	Booth Fish.	23⅞	23½	23½	419	People's Gas.	68	63⅝	63⅝
20	Do pf	84	84	84	42	Quaker O. pf.	99⅞	99½	99½
50	Chi. Ry., Ser. 2	12½	12½	12½	1,117	Sears-Roe	153	150	152⅞
485	Cudahy	115	111½	115	365	Stewart-War.	56⅞	56	56⅞
10	Com. Edison.	116½	116½	116½	1,099	Swift & Co.	148	146	147½
200	Deere & Co. pf.	100	100	100	575	Union Carb.	182	179⅞	180
10	H., S. & M. pf.	113	113	113	100	U. Paperb'd.	24	24	24
50	Hartman	52	51	51	150	Wilson	59½	59	59
5	M. Ward pf.	111½	111½	111½	78	Do pf	101⅝	101½	101⅝
112	Nat. Carbon.	73	72	72	50	Mitchell	39	39	39
100	Peo. Gas & El.	45	45	45	46	Midwest	39	39	39
140	Prest-O-Lite.	138½	138	138					

Bonds.

Sales.		High.	Low.	Last.	Sales.		High.	Low.	Last.
$10,000	Chi. City & Conn. Ry. 5s	60	60	60	$3,000	Com. Edison 1st 5s	97⅝	97⅝	97⅝
1,000	Chi. Ry. 1st 5s	92½	92½	92½	1,000	Pub. Serv. 5s	88	88	88
1,000	Chi. Ry. 5s, B	62⅝	62⅝	62⅝	1,000	Swift 1st 5s.	96⅝	96⅝	96⅝
3,000	Chi. Tel. 5s.	98⅝	98⅝	98⅝	59,000	Lib. 3½s	99.84	99.80	99.84

PHILADELPHIA.

Stocks.

Sales.		High.	Low.	Last.	Sales.		High.	Low.	Last.
3	Am. Gas	103¼	103¼	103¼	505	P. R. T. t. c.	30¼	29⅝	30¼
255	Elec. Storage	57½	56	56	125	Tono. Belm't	4⅛	4⅛	4⅛
27	Ins. of N. A.	25¼	25	25¼	25	Tono. Mining	6⅝	6⅝	6⅝
320	Lake Super.	16	15⅝	15⅝	935	Unit. GasImp.	77¼	76⅞	76⅞
149	Lehigh Nav.	75	74	74	46	Union Trac.	44¼	44¼	44¼
125	Lehigh Val.	60⅝	59½	60	80	Wm. Cramp.	73	72	72
20	Phila. Co. pf.	36⅝	36¼	36¼	15	York Rys. pf.	36½	36½	36½
95	Phila. Elec.	29	28⅝	28⅝					

Bonds.

Sales.		High.	Low.	Last.	Sales.		High.	Low.	Last.
$1,000	Beth. Stl. 6s.	119	119	119	$3,000	Phila. Elec. 1st 5s	100	99⅞	100
1,000	Harw'd El. 6s.	100½	100½	100½	1,000	Read. gen. 4s	89	89	89
1,000	N. J. Trac. 5s	99	99	99					

CONSOLIDATED EXCHANGE

Changes in tone were frequent in the market on the Consolidated Stock Exchange, but the final tendency was toward improvement. There was a display of firmness around the opening, but this was succeeded by a sharp setback, which carried some important stocks to prices about equaling their lows of the day before. In fact, in a number of instances even lower levels were reached. Then the tone again changed, with many sharp recoveries occurring. The market for United States Steel common was particularly broad.

Sales.		High.	Low.	Last.	Sales.		High.	Low.	Last.
40	Am. B. Sug.	82¼	82¼	82¼	490	Mex. Petrol.	89¼	87⅝	89¼
50	Am. Can.	40⅞	39⅞	40	10	Miami Cop.	35	35	35
60	Am. C. & F.	72⅛	70⅞	72	370	Midvale Steel	52½	51¼	52½
10	Am. Int. Cor.	51⅛	51⅛	51⅛	330	Mo. Pacific.	27¼	26½	26¾
40	Am. Linseed	22⅛	22	22⅛	10	N. Y. Cent.	76⅝	76⅝	76⅝
100	Am. Loco.	60⅜	60	60⅜	440	N. Y., N. H. & H.	24¼	23	24¼
400	Am. S. & R.	95⅛	93⅝	95⅜	20	Nor. Pacific.	99¼	99¼	99¼
50	Am. Sugar.	109⅝	109⅛	109⅛	100	Ont. Silver.	6⅛	6⅛	6⅛
950	Anac. Cop.	71	69⅛	70⅞	10	Pac. Mail.	25⅞	25⅞	25⅞
190	Bald. Loco.	58⅞	56⅞	58⅞	470	Pennsylvania	51⅝	50⅝	51⅝
1,940	Beth. St. B.	103⅞	100¼	102⅛	50	Ray Consol.	27	27	27
270	B'klyn R. T.	60	58⅞	59⅞	990	Reading	80⅝	78⅝	79⅞
20	Butte & Sup.	29⅛	29⅛	29⅛	250	Rep. I. & S.	79⅞	78⅝	79⅞
70	Cal. Petrol.	16⅛	15⅞	15⅞	50	So. Pacific.	90⅝	90⅝	90⅝
90	Can. Pacific.	154	152⅞	152⅞	230	So. Railway.	26⅜	25⅝	26⅜
900	Cent. Leather	82	79⅞	81⅞	400	Studebaker.	44⅞	43⅞	44⅞
445	C., M. & St. P.	60⅛	58⅞	59⅞	280	Tob. Prod.	70	69⅞	69⅞
10	Do pf	103⅞	103⅞	103⅞	700	Union Pac.	127⅞	126⅞	127⅞
190	C., R. I. & P.	24⅛	24	24⅛	110	Un. Cig. St.	118⅞	116⅞	118⅞
100	Chino Cop.	54	53⅞	54	470	U. S. Ind. A.	131⅞	127⅞	131⅞
660	Corn Prod.	25⅛	23⅞	25⅛	240	U. S. Rub.	58⅞	57⅞	57⅞
2,230	Crucible St'l	69⅞	67⅞	69⅞	53,900	U. S. Steel.	107⅞	105⅞	107⅞
170	CubaCaneSu.	31⅛	30⅞	30⅞	400	Utah Copper	98	96⅞	98
150	Dist. Secur.	26⅛	26	26	50	Westing. El.	44⅛	44⅛	44⅛
990	Erie	20⅞	19⅞	20⅞	50	Willys-Over.	26⅛	25⅞	26⅛
1,810	Gen. Motors.	92⅞	90⅞	92⅞		BOND.			
20	Gt. Nor. pf.	102⅞	102⅞	102⅞	$4,450	U. S. Lib. 3½s	99.98	99.94	99.96
50	Gt. Nor. Ore	32⅛	32⅛	32⅛		MINING STOCKS.			
60	Inspir. Cop.	53⅛	52⅛	52⅞	500	Atlanta	.11	.11	.11
10	Interb. Con.	8⅞	8⅞	8⅞	200	Belmont	4.65	4.65	4.65
10	Do pf	51⅛	51⅛	51⅛	1,200	Cashboy	.07½	.07½	.07½
380	Int. Mer. M.	27⅛	25⅛	25⅞	1,200	Dia. B. B.	.03	.03	.03
3,230	Do pf	85	83⅛	84⅛	700	Gold. Con.	.44	.43	.44
20	Int. Nickel.	32⅞	31⅞	32⅞	1,500	Gt. Bend.	.12	.12	.12
10	Int. Paper.	29⅞	29⅞	29⅞	500	Man. Con.	.23	.23	.23
20	Kenne. Cou.	40⅛	40	40	450	Ton. Ext.	1.90	1.87½	1.87½
10	Lack. Steel.	80	80	80	100	Ton. Min.	6.30	6.30	6.30
100	Lehigh Val.	60	59⅛	60	300	Wh. Caps.	1.37½	1.37½	1.37½
120	Max. Motor.	31½	31⅛	31½					

CURB TRANSACTIONS

INDUSTRIALS.

Sales.		High.	Low.	Last.	Sales.		High.	Low.	Last.
5,000	‡AetnaExplo.	5½	4⅞	5½	8,500	‡Pocahontas-Logan Coal	5⅝	5	5
1,000	‡Beth. Stl., B, w. i.	105	104½	104½	2,290	‡Pruden. Pict.	5	4⅞	4⅞
2,000	‡ Do B rts.	2⅛	2	2⅛	2,500	Smith M. Tr.	4⅛	4	4⅛
1,200	Carwen Steel	10⅝	10¼	10⅝	100	‡St. Jos. Lead	17⅛	17⅛	17⅛
4,500	Curtiss Aero.	37	35⅛	36	1,000	‡Std. Motors	9	7⅛	8
100	E. Heaney	23⅞	23⅞	23⅞	600	‡Steel Alloys	7⅝	7⅛	7½
200	‡HavanaTob.	1¼	1¼	1¼	27,000	Submar. Boat v. t. ctfs.	17	13⅛	15⅞
100	KeystoneTire & Rubber	14	14	14	900	U. S. SS. Co.	4⅛	4	4⅛
500	Marlin Arms v. t. ctfs.	110	110	110	4,000	‡Unit. Motors	19⅞	18⅞	19
2,000	‡MaximMuni.	1	⅞	1	300	‡U. S. Lt. & H.	1⅞	1⅞	1⅞
100	‡N. Y. Ship.	40	40	40	6,000	‡Wr.-M. Air.	8⅛	7⅛	7⅞

STANDARD OIL SUBSIDIARIES.

Sales.		High.	Low.	Last.	Sales.		High.	Low.	Last.
10	Nor. P. L.	99	99	99	10	South. P. L.	200	200	200

MISCELLANEOUS OIL STOCKS.

Sales.		High.	Low.	Last.	Sales.		High.	Low.	Last.
2,000	‡Allen Oil	1½	1⅜	1⅜	30,000	†‡Midw. Oil.	170	166	169
8,000	†‡Ark. Pet.	49	46	47	5,000	‡ Do pf.	1⅛	1⅛	1⅛
2,500	‡Barn. O. & G.	2	1⅞	1⅞	300	‡Midw. Ref.	140	138	140
23,000	‡Bos.-Wyo. O., (a pros.)	49	46	47	60,000	†‡N. W. Oil.	1	99	1
300	†Con. Mex. O., (a pros.)	42	42	42	15,000	†‡Okla. Oil.	9½	8	9
4,500	‡Cosden Oil.	9⅛	8⅞	8⅞	1,300	†‡ Do pf.	44	40	44
7,400	†‡CrosbyPet., (a pros.)	52	50	51	3,000	Okla. P. & R.	9	8⅞	8⅞
2,850	Cumb. P. & R.	1 1-16	1	1	2,500	†Omar O. & G.	23	21	21
1,200	‡Elk B. Pet.	10	9⅞	9⅞	500	Osage-H. Oil	8⅞	8⅞	6
1,800	‡Elk. O. & G., (a pros.)	1-16	1	1-16	2,100	‡Pa.-Ky. Oil.	6⅛	5⅞	6
1,000	‡Esm. O. C.	1	[illegible]	[illegible]	2,100	‡Pa.-O. O. & G.	12⅛	12⅛	12⅛
2,900	†Federal Oil.	4⅛	3⅞	3⅞	1,000	†‡R. R. O. & G.	55	53	53
16,000	†Friar Oil	⅞	[illegible]	⅞	13,100	‡Rice Oil	⅛	⅛	⅛
7,000	‡Glenrock Oil	16⅞	16⅞	16⅞	500	‡Sap. O. & R.	9⅛	9⅛	9⅛
5,300	‡K. U. C. O.	1 1-16	1⅛	1 1-16	4,700	‡Seq. O. & R.	1	1	1
2,700	Kenova Oil, (a pros.)	[illegible]	[illegible]	[illegible]	3,800	‡TuxpamStar	1⅛	1⅛	1⅛
800	‡Knic.-Wyo.	3¼	3¼	3¼	500	‡Un. W. Oil.	[illegible]	[illegible]	[illegible]
780	‡Lost C. Oil	[illegible]	[illegible]	[illegible]	1,000	Vac. G. & O.	[illegible]	[illegible]	[illegible]
3,800	‡Merritt Oil.	35	33½	34½	1,740	‡Victoria Oil, new stock	6⅛	6	6½
10,000	Met. Petrol.	1⅛	1 1-16	1⅛	1,000	‡W. St. Pet.	[illegible]	[illegible]	[illegible]
					1,050	‡Wyo. O. & R.	[illegible]	[illegible]	[illegible]
					3,300	‡Wyo. U. O., new	5⅝	5⅝	5⅝

MINING STOCKS.

Sales.		High.	Low.	Last.	Sales.		High.	Low.	Last.
1,700	Acme Cop. H.	2⅝	2⅛	2⅛	775	†‡M'matic C.	24	22	23
1,200	Alaska-Brit. Col. Metals	⅛	⅛	⅛	2,250	†Magnate C.	⅞	⅞	⅞
5,000	†‡Ariz.-Cor., (a pros.)	1½	1½	1½	1,800	Mason Val.	6⅛	5⅞	5⅞
2,350	†‡Atlanta	11	10½	10½	1,000	‡Milford C.	1⅛	1⅛	1⅛
5,600	Big Ledge	1⅝	1⅝	1⅝	200	†Mogul Min.	67	67	67
1,000	†‡Booth	7½	7½	7½	44,800	‡Monster Ch.	¾	[illegible]	¾
3,100	†Bos. & Mon.	62	60	61	4,000	†‡Moth. Lode	35	34	35
2,400	‡B'dshaw Cop.	1	⅞	1	880	†‡Nan. Hanks Montana	1⅛	*1⅛	1⅛
300	ButteCop. & Z. v. t. ctfs.	9	8⅞	9	55,000	†‡Nat. Leas.	13	10	12
900	Butte Detroit	½	½	½	6,000	†‡Nat. Z. & L.	45	41	43
2,300	Butte-N. Y.	1⅛	1	1⅛	900	Nicklas Min.	⅛	⅛	⅛
4,700	†‡Caledonia	70	74	74	1,500	Nip. Mines.	9⅛	8⅞	9
9,500	‡Calu. & Jer.	2⅛	2	2⅛	3,800	†Port. Con. C.	29	28	29
500	Canada Cop.	2⅛	2⅛	2⅛	7,000	†Rex Con. M.	19⅞	18⅞	18⅞
2,300	†Cashboy	7	[illegible]	7	2,000	†Rich. M. M. & R.	60	56	56
5,400	‡Coco River.	1⅛	1⅛	1⅛	2,700	†Roch. Min.	54	52	53
1,000	Con. Ariz. Sm.	2⅛	2⅛	2⅛	300	‡SantaR. Dev.	⅛	⅛	⅛
1,000	Con. Copper.	9⅞	9½	9⅞	2,500	Silver Kg. of Arizona	⅛	⅛	⅛
600	Con.-H'stead.	¼	¼	¼	1,000	Sil. Kg. Con. of Utah	4⅛	4⅛	4⅛
2,000	Cresson Con.	5⅛	5⅛	5⅛	900	Stand. Sil.-Ld.	⅛	⅛	⅛
28,000	‡Emma Con.	¾	[illegible]	¾	1,700	†‡Success M.	20	18	19
8,000	†‡Fortu. Con.	35	33	35	400	Sup. Copper, (a pros.)	1⅝	1⅝	1⅝
3,500	†Goldf'd Con.	43	41	42	140	†Ton. Belm.	4⅛	4⅛	4⅛
1,000	†Great Bend.	11	11	11	4,000	Ton. Exten.	2	1⅞	1⅞
500	‡GreenMonst.	[illegible]	[illegible]	[illegible]	50	Ton. Mining.	6⅛	6⅛	6⅛
730	Hecla Min.	8⅞	8⅞	8⅞	500	Tri-Bullion.	⅛	⅛	⅛
100	Hud. BayZinc	½	½	½	8,000	†‡Troy-Ariz.	18	17	18
3,800	†‡Int. Mines.	15	10	10	615	Un. Eastern.	4⅝	4⅝	4⅝
1,250	‡Iron Blos.	1	[illegible]	[illegible]	800	†‡U. S. Tung.	25	[illegible]	25
1,500	†‡Jim Butler	89	88	89	200	Unity G. M.	3⅞	3⅞	3⅞
3,000	‡Jer. Verde, (a pros.)	1⅛	1⅛	1⅛	8,000	†‡Utah N. M.	[illegible]	[illegible]	[illegible]
1,000	Josevig-Ken., (a pros.)	¼	¼	¼	2,500	†‡Utica Min.	27	26	27
2,000	†Jumbo Ext.	23	21	22	2,100	†W. E. Con.	70	68	69
500	‡JumboM. ofN. M., (pros.)	3⅛	3⅛	3⅛	2,300	†W. Caps M.	1⅛	1	1⅛
2,500	†‡Kewanas.	10	9	10	9,700	†W. Caps Ex.	26	24	24
500	La Rose Con.	½	½	½	4,300	†Wilbert M.	35	34	35
150	Magma Cop.	*47	45	47	5,500	†Yer. Mt. C.	22	21	21

BONDS.

Sales.		High.	Low.	Last.	Sales.		High.	Low.	Last.
$5,000	‡Can. Gov. 5s.	96⅝	96⅛	96⅛	$7,000	‡Gt. N. 3-yr. 5% notes, w. i.	97⅝	97⅝	97⅝
1,000	‡Chi.-W. I. 5s.	98⅝	98⅝	98⅝	8,000	‡Russ. Gov. new 5½s	67	67	67
10,000	‡Gen. El. 6s, notes	101⅝	101⅛	101⅛	3,000	‡ Do 6½s	76	74	74

*Odd lot. †Sell cents per share. ‡Unlisted.

CLOSING QUOTATIONS.

Bid and asked quotations of stocks not traded in compared with those of previous day:

INDUSTRIALS.	Yesterday. Bid.	Ask.	Wed'sday. Bid.	Ask.
Aetna ctfs. of deposit	5	6	5	6
Air Reduction	87	92	88	92
Am.-Br. Mfg.	6	10	6	10
Do pf	30	35	30	35
Am. Drug. S.	10	15	10	15
Am. Stores	..	35½	..	35½
Do 1st pf.	96	98	96	98
Am. Tin & T.	3	3⅞	..	3⅞
Am. Writ. P.	3	..	3	..
Atlantic Steel	140	170	140	170
Boyd Motors, (a prospect)	3⅞	4	3⅞	4
Br.-Am. Tob., ordinary	16⅞	18	16⅞	18
Br.-Am. Tob., ord. B	17	17½	17	17½
Butt. Judson.	60	65	60	65
Car L. & P.	3	3½	3	3½
Can. Nat. Gas	⅛	⅝	⅛	⅝
Carbon Steel.	95	98	95	98
Charcoal Iron.	8⅛	8⅝	8⅛	8⅝
Do pf	6	6⅛	6	6⅛
Chalm. Mot.	4	8	4	8
Do pf.	..	50	..	50
ChevroletMot.	65	66	65	66
Cities Service	27	28⅛	27	28⅛
Con. Motors.	5	10	5	10
Cramp Ship.	80	90	80	90
Curtiss A. pf.	78	82	78	82
Eastern Steel.	122	127	122	127
Electric Gun.	⅛	⅜	⅛	⅜
Falls Motors.	7	9	7	9
Fed. Dye. & C	5	10	5	10
Free. T. n.	40	43	40	43
Grant M. Car.	4½	5½	4½	5½
Hall Sig. pf.	12	20	12	20
Hav. Tob. pf.	4	5	4	5
Hendee Mfg.	30	34	30	34
Holly Sugar.	51	53	51	53
Hol. Sug. pf.	100	102	100	102
Int'cont. Rub.	10	11	10	11
Int. M. 2d pf.	15	30	15	30
Kath. Bze. pf.	1½	2½	1½	2½
Key. T. & R. pf.	14	15	14	15
Kresge	97	102	97	102
Lake Tor. Bt.	5	5½	5	5½
Lake Tor. Boat 1st pf.	7	9	7	9
L. Val. C. S.	75	80	75	80
Lima Loco.	53	58	55	58
Lukens Steel.	39	43	39	43
Luk. S. 1st pf.	101	103	101	103
Man. Transit.	⅛	⅝	⅛	⅝

INDUSTRIALS. Continued.	Yesterday. Bid.	Ask.	Wed'sday. Bid.	Ask.
Marconi of A.	2⅝	2⅞	2⅝	2⅞
Marlin Arms.	103	107	104	108
Mitchell Mot.	40	50	40	50
N. Am. P. & P.	3	3⅛	3	3⅛
N. Y. Trans.	14⅛	15⅛	14⅛	15⅛
Peerless T. M.	13	18	13	18
Poole Engine.	75	90	75	90
Pyrene Mfg.	9⅛	10⅛	9⅛	10⅛
Redden M. T.	13	14	13	14
Rep. T. rights	⅛	⅛	⅛	⅛
Rep. Truck pf.	92	93	92	93
S. & T. T. pf.	9⅞	10	9⅞	10
Smith (A. O.)	..	35	..	35
Do pf.	91	92¼	91	92¼
St. L., R. Mt. & Pacific	32	35	32	35
Todd Shipyds.	75	76	75	76
Triangle Film	1⅛	1⅞	1⅛	1⅞
United E. A.	2⅞	3⅛	2⅞	3⅛
United Sugar.	33	34	33	34
U. S. Aeropl.	5⅛	5¼	5⅛	5¼
U. Zinc Sm.	4	4⅛	4	4⅛
World Film.	⅜	⅝	⅜	⅝
Wright-M. pf.	40	50	40	50
Zinc Concen.	1⅛	2⅛	1⅛	2⅛
OIL STOCKS.				
Am. Oil, N. E.	43	44	43	44
Am. Ventura.	13	16	12	16
Hender. Farm.	⅜	1⅛	⅜	1⅛
Houston Oil.	16	17	16	17
Inter. Petrol.	11⅞	12	11⅞	12
Keystone Con.	4	4⅛	4	4⅛
Nat. Oil & R.	3⅞	3⅞	3⅞	3⅞
N. O. & R. pf	5⅞	5⅞	5⅞	5⅞
N. Y. & Tex. Oil	1⅛	1⅝	1⅛	1⅝
Pan Am. Pet.	48	52	48	52
Pawhuska Oil	⅛	⅝	⅛	⅝
Penn Wyo.	8⅞	8⅞	8⅞	8⅞
People's Oil.	⅞	1	⅞	1
Pa. Gasoline.	⅛	⅝	⅛	⅝
Pierce Oil	11	12	11	12
Savoy Oil	9	10⅛	9	10⅛
Sin. Gulf Cor.	17	20	17	20
MINING STOCKS.				
Alaska S. Cop	20	25	20	25
Aust. Amaz.	⅛	⅝	⅛	⅝
Can. Cop. rts.	1	2	1	2
Cond. Gold M.	68	70	68	70
Davis-Daly	4⅞	5	4⅞	5
Gila Copper.	16⅞	17	16⅞	17
Gold Hill.	4	6	4	6
Jumbo Ext	21	23	24	25
Louis'a Con.	⅞	1	⅞	1

STANDARD OIL STOCKS

	Yester-day. Bid.	Ask.	Wed's-day. Bid.		Yester-day. Bid.	Ask.	Wed's-day. Bid.
Anglo-Am. Oil	18	18½	18	Prairie Oil & Gas	510	520	510
Atlantic Refining	915	930	920	Prairie Pipe Line	258	262	255
Borne-Scrymser	425	450	425	Solar Refining	340	350	345
Buckeye Pipe Line	93	96	93	Southern Pipe L.	197	202	198
Chesebrough Mfg.	365	385	370	South. Penn. Oil	315	320	317
Colonial Oil	50	70	50	Southwest Penn.	105	*110	107
Continental Oil	560	580	560	Stand. Oil of Cal.	234	237	232
Crescent Pipe Line	35	39	35	Stand. Oil of Ind.	735	745	740
Cumberland P. L.	153	165	155	Stand. Oil of Kan.	525	540	535
Eureka Pipe Line	205	215	205	Stand. Oil of Ky.	330	*340	340
Galena Signal Oil	147	150	147	Stand. Oil of Neb.	490	510	490
Galena S. O. pf.	137	140	138	Stand. Oil of N. J.	550	555	550
Illinois Pipe Line	210	215	212	Stand. Oil of N. Y.	268	272	270
Indiana Pipe Line	96	100	96	Stand. Oil of Ohio	450	460	450
Int. Pet. Co., Ltd.	11½	12	11½	Swan & Finch	95	105	100
National Transit	14	15	14	Union Tank	96	100	96
N. Y. Transit	200	210	200	Vacuum Oil	340	350	340
Northern Pipe L.	100	105	100	Washington Oil	30	35	30
Ohio Oil	344	348	343				
Penn.-Mex Fuel Co	35	40	36				

*Ex dividend.

MUNITIONS STOCKS

	Yester-day. Bid.	Ask.	Wed's-day. Bid.		Yester-day. Bid.	Ask.	Wed's-day. Bid.
Aetna pf	38	42	40	Colt's Arms	98	108	98
American Brass	286	293	283	Du Pont	260	265	260
Atlas Powder	164	166	162	Do old com.	100	105	104
Do pf	90	101	99	Do deb. pf.	99	101	99
Babcock & Wilcox	119	122	120	Hercules Powder	271	275	263
Bliss	475	525	475	Do pf	114	117	115
Do pf	73	78	73	Niles-Bem't-Pond	142	146	145
Canadian Explos.	350	450	350	Scovill Mfg	570	585	565
Do pf.	104	110	104	Winchester Arms	869	1000	800
Can. Found's F.	160	170	160				

TOBACCO STOCKS

Closing quotations of stocks not quoted elsewhere:

	Yester-day. Bid.	Ask.	Wed's-day. Bid.		Yester-day. Bid.	Ask.	Wed's-day. Bid.
American Cigar	109	112	109	Do pf	99	102	99
Do pf.	91	97	95	P. R.-Am. Tob.	200	205	205
Conley Foil	225	250	230	Do scrip	105	115	110
J. S. Young	150	160	153	R. J. Reynolds	575	610	575
Do pf.	105	110	105	Do pf.	111	112	111
MacAndrews & F.	200	240	205				

NEW YORK STATE RAILWAYS.
Grand Central Terminal, N. Y.
Sept. 12, 1917.

A dividend of ONE AND ONE-QUARTER PER CENT ($1.25 per share) on the Preferred Stock of this Company has been declared payable on Oct. 1, 1917, to stockholders of record at the close of business on Sept. 21, 1917.
MILTON S. BARGER, Treasurer.

CUBA CANE SUGAR CORPORATION.
Preferred Stock Dividend.

A quarterly dividend of $1.75 per share has this day been declared upon the Preferred Stock of this Corporation for the quarter ending September 30th, 1917, payable October 1st, 1917, to stockholders of record at the close of business September 15th, 1917.
H. F. KROYER, Treasurer.
September 7th, 1917.

HOMESTAKE MINING COMPANY.
September 4, 1917.
DIVIDEND NO. 517.

The Board of Directors has today declared a monthly dividend of sixty-five cents (65c) per share payable September 25, 1917, to stockholders of record at the close of business three o'clock P. M., September 20, 1917. Checks will be mailed by Columbia Trust Company, Dividend Disbursing Agent.
FRED CLARK, Secretary.

Chartered 1822
The Farmers' Loan and Trust Company
Nos. 16, 18, 20 & 22 William Street
Branch Office: 475 Fifth Avenue
New York

The Company is a legal depositary for moneys paid into Court, and is authorized to act as Executor, Administrator, Trustee, Guardian, Receiver, and in all other Fiduciary capacities.

Acts as Trustee under mortgages made by Railroad and other Corporations, and as Transfer Agent and Registrar of Stocks and Bonds.

Receives deposits upon certificates of Deposit, or subject to check, and allows interest on daily balances.

Manages Real Estate and lends money on bond and mortgage.

Foreign Exchange
LONDON PARIS

GLENROCK OIL
Buy—Sell—Quote.
R. E. Woodward & Co.
44 Broad St.
Telephone Broad 4971.

GLENROCK OIL
Bought, Sold, Quoted
ORDERS EXECUTED AT THE MARKET.
Keyes, Haviland & Co.
66 Broadway, N. Y. Tel. Rector 7961

Glenrock Oil
Bought—Sold—Quoted
Orders executed on New York Curb at the Market.
H. G. Einstein & Co.
Tel. Broad 4515. 25 Broad St., N. Y.

Henry Clews & Co.
11, 13, 15, 17 and 19 Broad St.
MEMBERS N. Y. STOCK EXCHANGE.
Stocks, Bonds and Investment Securities bought and sold on commission. Also carried on conservative terms. Deposit Accounts received subject to check at sight. Interest paid on daily balances.
BRANCH OFFICES
527 Fifth Ave. 953 Third Ave.
1122 Broadway 96 Warren St.
38 Union Square 16 Court St., B'klyn

WE WILL BUY (All Issues)
CUBAN
Government Bonds
Write for Quotation Circular
ABRAHAM & CO
10 WALL STREET—NEW YORK

Amer. Graphophone
Cities Service
Bought—Sold—Quoted
C. C. Kerr & Co.
2 Wall St., N. Y. 'Phone 6780 Rector

ERVIN & COMPANY
BONDS FOR INVESTMENT
Drexel Bldg., PHILADELPHIA
Trinity Bldg., NEW YORK
Telephone Rector 3061.
Members of N. Y. & Phila. Stock Exchanges

8% Preferred Stock of corporation which should show net income after bond interest of 6 Times Preferred Dividend Requirement.
Ask for Circular 4 Giving Full Details.
Ussing, Poole & Simmons,
Incorporated.
5 Nassau St., New York.

S. W. STRAUS & Co.
5½% Safe First Mortgage Serial Bonds 6%
150 BROADWAY · PHONE CORTLAND 8064

To Small Dealers
of good standing, well known firm offers high grade dividend paying industrial stock —liberal selling commission.
Apply O 311 Times Downtown.

We Can Use
100 Lehigh Pow. Sec.
25 Smith Mot. Tk. Pfd.
5 Aetna Fire In. (Htfd.)
10 Aetna Explosives 6s
25 Yadkin Riv. Pow. Pfd.

We Offer For Sale
80 Crocker-Wheeler
75 Crocker-Wheel. Pfd.
20 Ford Mot. of Canada
100 U. S. Worsted
100 Federal Dye. & Chem.

Morton Lachenbruch & Co.
Equitable Building. Phone 5354 Rector.

Atlantic Fruit
Bought—Sold—Quoted
E. BUNGE & CO.
Members New York Stock Exchange.
44 Broad Street, New York
Phones Broad 6951-2-3-4-5-6.

Atlantic Steel | National Tool
Aetna Exp. Pfd. | Penn Seaboard S.
Carbon Steel | Republic Rubber
Firestone Tire | Standard Parts
Goodyear Tire | Smith Truck Pfd.
Guantanamo Sugar | Santa Cecelia Sug.
DUNHAM & Co
Investment Securities.
43 Exchange Place, New York
Telephone 4501-2-3 Hanover.

Glenrock Oil Company
(Par $10)
This Company has just brought in the largest well in the BIG MUDDY FIELD of Wyoming. The well tested an initial flow of
2400 Barrels Per Day.
Drilling was done by the Ohio Oil Company, which has a contract for drilling the Glenrock Oil properties in this field—both Companies are interested jointly in the production.
Circular sent upon request.
Orders executed at the market.
KIRKPATRICK & LEWIS
10 Wall St. Tel. 9976-7-8-9 Rector, New York.

THE
Kentucky Petroleum Producing Co.
Circular on Request
JOSEPH E. HIGGINS
Members of New York Curb Market Association
Telephones 5396-5397 Broad
52 Broadway, New York

To Holders of United Railways of St. Louis General Mortgage 4% Bonds, Due July 1, 1934.

Committees representing the City of St. Louis and United Railways Company are conferring and have partially agreed upon a plan of adjustment of the difficulties existing between the City and Company.

The proposed ordinance provides for a fixed valuation and a reduction in capitalization.

Upon request, the undersigned, owning and representing a large amount of the above bonds, believing it imperative that the holders of the General Mortgage four per cent. bonds should be in position to take prompt and concerted action for the protection of their interests, have consented to act as a Committee for the protection of the interest of the holders of these bonds.

It is to the advantage of the bondholders to deposit promptly their bonds with the Committee, in order to participate in benefits to be gained by concerted action on the part of the large majority of the bonds.

We urgently request holders to deposit their bonds immediately, with January 1st, 1918, and subsequent coupons attached, with Mississippi Valley Trust Co., St. Louis; Farmers' Loan and Trust Co., New York; Mercantile Trust and Deposit Co., Baltimore, and Girard Trust Co., Philadelphia, Depositaries, under an agreement dated July 9th, 1917, providing for such deposits. Transferable certificates of deposit will be issued therefor.

The Committee will promptly pay any interest which may be received by it on the deposited bonds to the holders of the certificates of deposit representing the bonds, in respect whereof such payments of interest shall be made, deducting any income tax required to be withheld.

Copies of the Deposit Agreement may be obtained by application to either of the depositaries.

BRECKINRIDGE JONES, Chairman, President Mississippi Valley Trust, St. Louis.
DAVID R. FRANCIS, Jr., Francis, Brother & Company, St. Louis.
ALLEN G. HOYT, Vice President National City Co., New York.
A. H. S. POST, President Mercantile Trust & Deposit Co., Baltimore, Md.
H. B. COLLINS, Whitaker & Co., St. Louis.
F. H. ECKER, Treasurer Metropolitan Life Insurance Co., New York.

Guaranteed First Mortgages and CERTIFICATES
5½% Netting 5½%
First Mortgage Guarantee Co.
Bridge Plaza, No., L. I. City, N. Y.

CHARTERED 1864
Union Trust Co. of New York
80 BROADWAY
Fifth Av. & 38th St. Fifth Av. & 60th St.
ACTS AS EXECUTOR, GUARDIAN, TRUSTEE, ETC.
Allows Interest on Deposits.

Your Surplus Funds
deposited with this Company will earn a liberal interest.
Metropolitan Trust Co.
60 Wall Street.

SAVINGS AND LOAN ASSOCIATIONS.
4½ Per Cent On Savings
This rate has been paid many years by the conservatively managed
Franklin Society
FOR HOME BUILDING AND SAVINGS
38 PARK ROW, NEW YORK.
Ask for pamphlet, "The Proverbs of Franklin"—Mailed Free.

FINANCIAL NOTICES.

THE PITTSBURG, CINCINNATI, CHICAGO & ST. LOUIS RAILROAD COMPANY.
Treasury Department.

Pittsburg, Pa., September 1, 1917.
CONSOLIDATED MORTGAGE BONDS
of
THE PITTSBURG, CINCINNATI, CHICAGO & ST. LOUIS RAILWAY COMPANY

to an aggregate cost of $986,576.00 will be purchased for the Sinking Fund October 1, 1917, at the Agency of this Company, The Farmers' Loan and Trust Company, New York City, under the following provision of the mortgage:

"Sealed proposals for the sale of said bonds will be received at the agency of said Railway Company in the City of New York, on or before the day prior to the time of making such purchase and bonds offered at the lowest price, but not exceeding par, will be accepted and paid for. Should bonds of different holders be offered at the same price, the number of bonds so purchased shall be on a pro rata basis, as near as practicable, in proportion to the whole number of bonds offered."

Proposals to sell bonds to the Sinking Fund must be in the hands of The Farmers' Loan and Trust Company before close of business, Noon, Saturday, September 29, 1917, and bonds accepted must be delivered on October 1st or security furnished that day, if required, that delivery will be made within ten days.
T. H. B. McKNIGHT, Treasurer.

Gary and Interurban Railway Company
First Mortgage Bonds.

New York, September 10, 1917.

The foreclosure sale of the property covered by the above mentioned bonds will take place on September 18, 1917, and it is the intention of the Committee to buy the property in for the benefit of the bondholders who have deposited with the Committee. In order that all bondholders may continue to be interested in the property the Committee has extended the time for making deposits up to and including September 17, 1917, after which date no deposits will be received except in the discretion of the Committee and upon the payment of such penalties as it may impose. All deposits should be made with The New York Trust Company, 26 Broad Street, New York City, or with the Commonwealth Title Insurance & Trust Company, Philadelphia, Pa.

Approximately 90% of the bonds have already been deposited with the Committee.
DIMNER BEEBER,
WILLIAM T. ABBOTT,
CHARLES A. BOODY,
MORTIMER N. BUCKNER,
Committee.

GASTON, WILLIAMS AND WIGMORE STEAMSHIP CORPORATION.

To the holders of the First Mortgage and Collateral Trust 6% Gold Bonds of the Gaston, Williams and Wigmore Steamship Corporation, dated April 1st, 1917:

Notice is hereby given that in accordance with the provisions of the First Mortgage and Deed of Trust of the Gaston, Williams and Wigmore Steamship Corporation to The First Trust & Savings Company, trustee, dated April 1st, 1917, securing the above bonds, the Gaston, Williams and Wigmore Steamship Corporation has elected to pay and redeem on the first day of October, 1917, at the office of The First Trust and Savings Company, 247 Euclid Avenue, Cleveland, Ohio, all the First Mortgage & Collateral Trust 6% Gold Bonds then outstanding under said First Mortgage Deed of Trust.

The holders of the above bonds should present and surrender the same to The First Trust & Savings Company, Cleveland, Ohio, on October 1st, 1917, when they will receive the face amount of the bonds plus one per cent. premium and accrued interest to October 1st, 1917. Bonds must carry coupons due October 1st, 1917, and subsequent thereto, must be in negotiable form, and accompanied by the usual income tax certificate.

Interest on these bonds will cease on October 1st, 1917.
GASTON, WILLIAMS AND WIGMORE STEAMSHIP CORPORATION.
By R. H. Lee Martin, Secretary.

THE CLEVELAND, AKRON & CINCINNATI RAILWAY COMPANY.
Office of the Treasurer,
Pittsburgh, Pa., September 1, 1917.
NEW FIRST CONSOLIDATED MORTGAGE 4% BONDS
of the
CLEVELAND, AKRON & COLUMBUS RAILWAY COMPANY

to an aggregate cost of $15,340.00 will be purchased for the Sinking Fund October 1, 1917, from the lowest bidders, at a price not to exceed par and interest. Sealed proposals to sell bonds must be in the hands of Messrs. Winslow, Lanier & Company, New York City, before close of business Noon, Saturday, September 29, 1917, and bonds accepted must be delivered on October 1st or security furnished that day, if required, that delivery will be made within ten days.
T. H. B. McKNIGHT, Treasurer.

MAXWELL MOTOR COMPANY, INC.

NOTICE IS HEREBY GIVEN that the undersigned, as Trustee under the agreement dated January 2, 1913, between Maxwell Motor Company, Inc., and Central Trust Company of New York, has received and holds the sum of $160,280.07, and will on October 5, 1917, receive sealed bids for the purchase at not above par of First Preferred Stock Trust Certificates of said Maxwell Motor Company, Inc., for retirement to such amount not exceeding 2,750 shares of said First Preferred Stock Trust Certificates as the said moneys held by the undersigned will suffice to purchase.

Holders of said First Preferred Stock Trust Certificates are invited to submit to the undersigned, as hereinafter stated, bids for the sale to the undersigned at not above par for retirement of First Preferred Stock Trust Certificates to the amount aforesaid. All bids must specify the amount of First Preferred Stock Trust Certificates offered for sale to the undersigned in pursuance of this notice, the price at which the same are offered, and the numbers of the First Preferred Stock Trust Certificates so offered for sale.

Bids must be enclosed in sealed envelopes addressed to the undersigned as Trustee under the above-mentioned agreement and marked "Bid for sale of First Preferred Stock Trust Certificates", and must be delivered to the undersigned at its office, 54 Wall Street, New York City, not later than twelve o'clock noon on October 5, 1917.

The right is reserved to reject any and all bids received.

Dated New York, August 28, 1917.
CENTRAL TRUST COMPANY OF NEW YORK,
As Trustee under Agreement dated January 2, 1913.
By M. FERGUSON, Vice President.

TO THE HOLDERS OF THE FIRST MORTGAGE FIVE PER CENT. SINKING FUND GOLD BONDS OF THE APPALACHIAN POWER COMPANY, (a Virginia Corporation,) dated June 1, 1911, issued under and secured by a trust deed from said Company to Continental and Commercial Trust and Savings Bank, Trustee, dated June 1, 1911.

The undersigned, Continental and Commercial Trust and Savings Bank, Trustee under said trust deed, hereby gives notice that, pursuant to the terms of said trust deed, Fifty-nine Thousand, Two Hundred Forty Dollars, ($59,240,) has been deposited with it to the credit of the sinking fund under said trust deed, and said Trustee intends to apply such funds, so far as the amount thereof will permit, to the purchase of, and now invites offerings for the sale to it of, bonds secured by said trust deed, at a price not exceeding par, accrued interest, and five per cent. premium.

Such offerings shall be submitted, sealed, in writing, to the undersigned, on or before noon of the 10th day of October, 1917, at the office of the undersigned, No. 208 S. La Salle Street, Chicago, Illinois, and from such offerings the said Trustee will purchase such bonds as are offered at the lowest price, not exceeding the price above set forth, sufficient to exhaust the moneys in said sinking fund.

DATED, CHICAGO, ILLINOIS, September 14th, 1917.
CONTINENTAL AND COMMERCIAL TRUST AND SAVINGS BANK.
Trustee under the said Trust Deed from Appalachian Power Company, dated June 1, 1911.
By WILLIAM P. KOPF, Secretary.

Rex Consolidated Mining Company
Transfer Office—United State Corporation Co.
28 Nassau Street, New York City, N. Y.

Stockholders are requested to have certificates of stock placed in their name so that they will receive notice of a Special Stockholders' Meeting and information regarding plans recommended by the Directors, which will give stockholders important rights.
L. E. Whicher, Pres't,
23 Broad Street, New York City, N. Y.

FINANCIAL NOTICES.

To the Holders of 7% Five-Year Convertible Secured Gold Notes Series "A" of the LIBERTY OIL COMPANY, INC.

The undersigned, as Trustee under Indenture dated July 1, 1916, securing the above notes, hereby invites proposals for the sale to it, as such Trustee, of notes of said Series in an amount sufficient to exhaust as nearly as may be the sum of $11,026.85, now in its hands for account of the Sinking Fund provided by said Indenture. All offers must be for all or any part of the notes offered, must state the price at which the same are offered, not exceeding, however, 110% of the principal thereof, and must be received at the office of the undersigned at or before 12 o'clock noon on September 24, 1917. Notification of offers accepted will be mailed on or before September 25, 1917, and will call for delivery to the undersigned, at its office, 16 Wall Street, New York City, of notes so accepted, as of October 1, 1917, with January 1, 1918, and subsequently maturing coupons attached.

BANKERS TRUST COMPANY, Trustee,
By R. G. Page, Assistant Secretary.
Dated September 4, 1917.

THE CLEVELAND, AKRON & CINCINNATI RAILWAY COMPANY.
Office of the Treasurer.
Pittsburgh, Pa., September 1, 1917.
FIRST MORTGAGE BONDS of the CINCINNATI AND MUSKINGUM VALLEY RAILROAD COMPANY

to an aggregate cost of $16,840.00 will be purchased for the Sinking Fund, October 1, 1917, from the lowest bidders, at a price not to exceed par and interest. Sealed proposals to sell bonds must be in the hands of The Farmers' Loan and Trust Company, New York City, before close of business, Noon, Saturday, September 29, 1917, and bonds accepted must be delivered on October 1st or security furnished that day, if required, that delivery will be made within ten days.

T. H. B. McKNIGHT, Treasurer.

THE TOLEDO, COLUMBUS & OHIO RIVER RAILROAD COMPANY.
Office of the Treasurer.
Pittsburg, Pa., September 1, 1917.
FIRST MORTGAGE BONDS of the TOLEDO, WALHONDING VALLEY & OHIO RAILROAD COMPANY

to an aggregate cost of $37,240.00 will be purchased for the Sinking Fund October 1, 1917, from the lowest bidders, at a price not to exceed par and interest. Sealed proposals to sell bonds must be in the hands of The Farmers' Loan and Trust Company, New York City, before close of business, Noon, Saturday, September 29, 1917, and bonds accepted must be delivered on October 1st or security furnished that day, if required, that delivery will be made within ten days.

T. H. B. McKNIGHT, Treasurer.

DIVIDENDS.

THE CHATHAM & PHENIX NATIONAL BANK of the City of New York

A quarterly dividend of 3% upon the capital stock has this day been declared by the Board of Directors, payable free of tax Oct. 1, 1917, to shareholders of record at the close of business Sept. 21st, 1917. Transfer books will be closed from the 22nd instant to the 1st proximo, both inclusive.

B. L. HASKINS, Vice-Pres. & Cashier.
New York, September 13, 1917.

THE J. G. WHITE MANAGEMENT CORPORATION,
43 Exchange Place, New York.
MANAGERS.
CARDENAS-AMERICAN SUGAR COMPANY.

The Board of Directors of CARDENAS-AMERICAN SUGAR COMPANY has declared a regular quarterly dividend of ONE AND THREE QUARTERS PER CENT. (1¾%) on the outstanding preferred stock of the Company for the quarter ending Sept. 30, 1917, payable Monday, October 1, 1917, to stockholders of record at the close of business Monday, September 24th, 1917.
T. W. MOFFAT, Treasurer.

KAUFMANN DEPARTMENT STORES, Inc.
Preferred Dividend No. 19.
Pittsburgh, Pa., September 12, 1917.

The Directors have this day declared a dividend of $1.75 per share on the Preferred Stock, payable October 1, 1917, to all holders of record September 20, 1917. Cheques will be mailed.

EDGAR J. KAUFMANN, Treasurer.

THE J. G. WHITE MANAGEMENT CORPORATION,
43 Exchange Place, New York.
MANAGERS.
THE MANILA ELECTRIC RAILROAD AND LIGHTING CORPORATION.

The Board of Directors of THE MANILA ELECTRIC RAILROAD AND LIGHTING CORPORATION has declared a quarterly dividend of One Dollar and Fifty Cents ($1.50) per share on the Capital Stock of the Corporation, payable Monday, October 1st, 1917, to stockholders of record at the close of business Tuesday, September 18th, 1917.
T. W. MOFFAT, Secretary.

LACKAWANNA STEEL COMPANY.
Notice of Dividend on Common Stock.

The Board of Directors of Lackawanna Steel Company at their meeting, held August 23, 1917, declared out of surplus net earnings, a dividend of one and one-half per cent. (1½%) upon the outstanding Common Stock of this Company, payable September 29th, 1917, to stockholders of record at the close of business September 14th, 1917.
Checks will be mailed.
J. P. HIGGINSON, Treasurer.
August 30, 1917.

United Shoe Machinery Corporation

The Directors of this Corporation have declared a quarterly dividend of 1½% (37½ cents per share) on the Preferred capital stock, and a dividend of 2% (50 cents per share) on the Common capital stock, both payable October 5th, 1917, to stockholders of record at the close of business September 18th, 1917.

L. A. COOLIDGE, Treasurer.

AMERICAN GAS AND ELECTRIC CO.
COMMON STOCK DIVIDEND, NO. 30.
New York, September 13, 1917.

A regular quarterly dividend of two and one-half per cent., (2½%,) on the issued and outstanding COMMON capital stock of American Gas and Electric Company has been declared for the quarter ending September 30, 1917, payable October 1, 1917, to stockholders of record on the books of the Company at the close of business September 20, 1917.

FRANK B. BALL, Treasurer.

AMERICAN GAS AND ELECTRIC CO.
PREFERRED STOCK DIVIDEND, NO. 43.
New York, September 13, 1917.

The regular quarterly dividend of one and one-half per cent., (1½%,) on the issued and outstanding PREFERRED capital stock of American Gas and Electric Company has been declared, for the quarter ending October 31, 1917, payable November 1, 1917, to stockholders of record on the books of the Company at the close of business October 20, 1917. FRANK B. BALL, Treasurer.

D. C. HEATH & CO., BOSTON
Preferred Stock

The regular quarterly dividend of one and three-quarters per cent. has been declared by the Directors of this Corporation, payable October 1, 1917, to preferred stockholders of record September 25. Checks will be mailed.

WINFIELD S. SMYTH, Treasurer.

CENTRAL LEATHER COMPANY.

The interest due October 1st, 1917, on the coupon and registered bonds of this Company will be paid by the Central Trust Company of New York. The transfer books for the registered bonds will close September 14th, 1917, and reopen October 2d, 1917.

H. W. HILL, Treasurer.
New York, August 22, 1917.

INTERNATIONAL PAPER CO.
September 5th, 1917.

The Board of Directors have declared a regular quarterly dividend of one and one-half per cent. (1½%) on the preferred capital stock of this Company, payable October 15th, 1917, to preferred stockholders of record at the close of business October 6th, 1917.

OWEN SHEPHERD, Treasurer.

SOUTH PORTO RICO SUGAR CO.
September 5, 1917.

The Board of Directors have this day declared quarterly dividends of 2% on the Preferred Stock and 5% on the Common Stock, payable on October 1, 1917, to stockholders of record September 15, 1917.

F. A. DILLINGHAM, Secretary.

DIVIDEND NOTICE.

At the regular meeting of the Board of Directors of the Coal & Iron National Bank of the City of New York, held September 12, 1917, the regular quarterly dividend of 2% was declared, payable October 1st, 1917, to stockholders of record at close of business September 12th, 1917.

A. H. DAY, Cashier.

THE YALE & TOWNE MANUFACTURING COMPANY.

A dividend, No. 91, of two and one-half per cent. (2½%) for the quarter ending September 30th, 1917, has been declared by the Board of Directors out of past earnings, payable Oct. 1st, to stockholders of record at the close of business September 20th.

J. H. TOWNE, Secretary.

INTERNATIONAL BANKING CORPORATION.
New York, September 13, 1917.

The Board of Directors has this day declared a half-yearly dividend of THREE PER CENT., ($3.00 per share,) payable October 1, 1917, to stockholders of record at the close of business September 20th, 1917. The transfer books will be closed from September 20th to October 1st, 1917.

P. W. JONES, Secretary.

THAYER TO HEAD CHASE NATIONAL

Boston Man Will Succeed A. H. Wiggin as President on Jan. 1.

READJUSTMENT OF OFFICES

A. Barton Hepburn, Chairman of the Board, to Retire from Active Service.

Eugene V. R. Thayer, President of the Merchants' National Bank of Boston and one of the most prominent bankers in New England, was elected yesterday President of the Chase National Bank of New York, succeeding Albert H. Wiggin, who will become Chairman of the Board of Directors, a place made vacant by the resignation of A. Barton Hepburn, who retires from the Chairmanship to assume the new position of Chairman of the Advisory Board of the bank, which will be composed of the senior officers.

These changes were decided upon at a meeting of the Board of Directors, and the readjustment of the offices will become operative on Jan. 1. It was explained that an enlargement of the executive force of the bank was made necessary by its growing business. As Chairman of the board Mr. Wiggin will have the same powers and will be as active in his managerial duties as he has been while holding the office of President. The stock control of the bank remains unchanged.

The newly created Advisory Board will consist of Messrs. Hepburn, Wiggin, and Thayer, Vice Presidents S. H. Miller, E. R. Tinker, G. M. Dahl, and C. J. Schmidlapp, and Cashier A. C. Andrews.

Mr. Hepburn, who will practically retire from active service on the first of the year, has been connected with the Chase National Bank since 1899, when he became its Vice President, having previously held the offices of Superintendent of Banks of the State of New York and Controller of the Currency. In 1904 he was made President of the bank, and in 1911 he was elevated to the position of Chairman of the board, succeeding Henry W. Cannon. Mr. Hepburn is an authority on banking subjects, and he has written extensively on financial subjects.

Mr. Wiggin's connection with the Chase bank dates back from 1904, when he left the Park National Bank to become Vice President of the Chase. When Mr. Hepburn was made Chairman in 1911 Mr. Wiggin succeeded him as President. Mr. Wiggin was Chairman of the Clearing House Committee in 1914 when the European war broke out, and he received the commendation of all bankers for his excellent work during the trying period. He is regarded as one of the keenest of America's young financiers, and his advice is constantly sought by other bankers and by corporation officials. He is a Director of a number of concerns and is Chairman of the Board of Directors of the newly organized American Foreign Banking Corporation, which is to specialize in financing this country's export and import trade.

In a statement issued by the bank it was said that Mr. Hepburn would retain his stock holdings in the bank and would continue to serve as a Director. Mr. Thayer, besides becoming titular head of the Chase National, will be a Director and Vice President of the Chase Securities Corporation, which is owned exclusively by stockholders of the bank.

REVIEW COMMODITY PRICES.

Dun's and Bradstreet's Disagree as to Conclusions.

There is a difference of opinion this week between Dun's Review and Bradstreet's Journal with respect to the present state and probable course of commodity prices. Dun's Index Number shows a slight falling off in commodity prices, measured on Sept. 1, compared with that on Aug. 1, and the Review says "the belief is spreading that the crest of some leading markets has at last been passed."

On the other hand, this average falling off shown by Dun's is entirely due to a drop of nearly $10 in breadstuffs, every other item on the list—meat, dairy, and garden produce, clothing, metals, &c., showing further advances. Meanwhile Bradstreet's Index Number, calculated upon a different basis, shows $16.6441, a new high record, and an advance of 1.4 per cent. over that of Aug. 1. Both reviews agree fairly well on the individual figures for different commodities, notably on the general lowering of the price of breadstuffs. Bradstreet's list, being much more extensive and detailed than Dun's, shows a correspondingly larger number of commodities which have decreased in price.

BOSTON CURB.

	Bid.	Asked.		Bid.	Asked.
Am. Oil....	25	26	Iron C. pf..	16	17
B. St. Gas.	9	10	Iron Bloss..	80	85
Bing. Min..	11½	12⅛	Jerome V..	1½	1⅝
Begole	50	75	La Rose...	50	55
Bohemia ..	1¼	1½	Majestic ...	36	38
Boston Ely.	70	80	Moj. Tung.	40	44
Bost. & M..	60	62	New Baltic.	9	1½
Butte & L.	16	17	New Doug..	1	1⅛
Butte & D.	45	56	N. U. Bing.	..	50
Bost. & A..	1⅝	2	Nixon	51	52
Calaveras ..	3	3½	New Corn..	17	17½
Crown Res.	23	28	Nat. L. & Z.	40	42
Con. Ariz..	2⅛	2⅝	Ohio Cop...	1	1¼
Cortez	10	20	Onondaga ..	30	40
Cham. Cop.	6	7	Pioneer Con.	1¼	1½
Chief Con..	2½	2⅝	Ray Herc..	3⅝	3½
Cal. Corbin.	1½	2	Rilla	2	4
E. & B. B.	2¼	2½	S.W. Miama, full paid..	1½	2½
Earl-Eagle..	17	20	S.W. Miama, part paid.	1¼	1½
Fortuna ...	5	6	Truro	1¼	1½
Gold Lake.	3	6	U. V. Ext..	35½	36½
Gila Cop...	16⅛	16⅝	Victoria ...	1½	1⅛
Houghton ..	75	1.00	Yukon Gold	2	2¼
Homa Oil..	1¼	1⅛			
Humboldt ..	80	85			
Iron Cap...	16	17			

FINANCIAL NOTES.

The William R. Compton Company is offering $750,000 State of Arkansas Direct Obligation 4¾ Per Cent. Coupon Notes maturing from 1922 to 1936 at a price to yield 4.50 per cent.

Heminway & Guilbert, members of the Consolidated Stock Exchange, announce the opening of a branch office at the Hotel Bonta, Ninety-fourth Street and Broadway, under the management of J. Watts Baglet.

A. B. Leach & Co. and R. M. Grant & Co. are offering $230,000 City of New Brunswick (N. J.) 4¾ per cent. bonds, due serially from 1919 to 1946, inclusive.

MEETINGS AND ELECTIONS.

THE VIRGINIA ELECTROLYTIC CO.

NOTICE is hereby given that a meeting of the stockholders of The Virginia Electrolytic Company, a New York Corporation, will be held at the office of said Company, 99 Cedar Street, in the Borough of Manhattan, City, County and State of New York, on Monday, the 24th day of September, 1917, at ten o'clock A. M., for the purpose of consenting to, authorizing and directing the sale, conveyance and transfer to Electro Metallurgical Sales Corporation, a New York corporation, of all the plant, properties and assets of said The Virginia Electrolytic Company, situate in the Counties of Amherst and Bedford, and all its patterns located in the City of Lynchburg, in the County of Campbell, all in the State of Virginia.

Said meeting is called by order of the Board of Directors of said The Virginia Electrolytic Company.

New York, New York, September 13th, 1917.
GEO. O. SEWARD, President and Director.
HJALMAR H. BOYESEN, Secretary and Director.
KATE S. SEWARD, Director.

Interborough Rapid Transit Company.

The Regular Annual Meeting of the Stockholders of the INTERBOROUGH RAPID TRANSIT COMPANY will be held at the office of the Company, No. 165 Broadway, Borough of Manhattan, City of New York, on Wednesday, September 26th, 1917, at 12:00 o'clock noon, for the election of five Directors to hold office for a term of three years, and for the transaction of such other business as may be brought before the meeting.

H. M. FISHER, Secretary.
New York, September 7th, 1917.

DIVIDENDS.

BETHLEHEM STEEL CORPORATION.
Notice of Dividends on Preferred. Common and Class B Common Stock.

The 2½% dividend upon the Common Stock and Class B Common Stock of Bethlehem Steel Corporation which was declared on August 14, 1917, and the third installment of 1¾% of the seven per cent. dividend upon the Preferred Stock of the Corporation which was declared on January 23, 1917, will be payable on October 1, 1917, to the respective holders of record of said stock at three o'clock P. M. on September 15, 1917; and the fourth installment on January 2, 1918, to the preferred stockholders of record at three o'clock P. M. on December 15, 1917.

Checks will be mailed.
B. H. JONES, Secretary.
Dated September 1, 1917.

BUSINESS WORLD

Buyers' Wants

APPAREL.—Highest cash paid for high-grade dresses, coats, suits, waists. Sommer, 8 Lispenard St. Telephone 2412 Franklin.

BURELLA.—American 09057 navy and brown at the opening price or will exchange taupe for same. Madison Square 6590.

BOLIVIA or Veleria, F. & H., at $4.30 net. Madison Square 4160.

BROADCLOTH.—Green and brown, suitable for coats. I. Arbus & Sons, 158 West 27th St.

BROADCLOTHS. — All shades Forstmann Huffman's broadcloths, $2.15 net cash. 4160 Madison Square.

BROADCLOTH wanted, Botany's or F. & H., in all colors; will pay $2 net cash. Louis Cohen, 36 East 31st. Mad. Sq. 1826.

BROADCLOTH.—Will exchange Forstmann & Huffmann beetroot for taupe and plum. Gittelson & Steinhaus, 19 West 34th.

BROADCLOTH.—Colors, 6301 serge; also ¾ prints and mix; cheap. Ritter Bros., 1,333 Broadway.

BROADCLOTH.—Will pay cash for taupe color. I. Novick, 40 West 28th.

BROADCLOTH in all shades, for cash. Farragut 2380.

BROADCLOTH.—Botany 315, black only. Stuyvesant 3695.

BROADCLOTH.—Botany 815, all colors. Phone 6691 Madison Square.

BURELLA, American, 09057; will buy Pekin and Burgundy. Farr. 554.

CLOTH.—Dark navy blue cloth for uniform caps. P. Goldmann, Inc., 54 East 9th St.

COATS.—Wanted, for spot cash, 5,000 girls' Winter coats, ages 6 to 14; last year's styles will do; give full particulars by mail or phone. Farr. 5163. A. Cohn, care Handerman & Holloway, 129 West 31st.

COATS.—Fall coats, suits, dresses, skirts, and waists; open to buy large quantities; bring samples Friday morning; will pay cash. E. N. Schoenfeld, 339 5th Av.

COATS AND SUITS.—Jobbers in better grade will place stock orders. Call with samples, 19 West 24th, eleventh floor.

COATS.—Jobber open for job of plush coats, spot cash. S. Emanuel, 43 West 27th. Farragut 5154.

COATS.—Jobber placing orders on snappy cloth coats. Call with samples. 19 W. 25th St., 4th floor.

COATS.—We buy jobs for spot cash. 18 West 27th, 11th floor.

CORDUROY.—Fithian or Dobson, half-inch wale, green, brown, navy, at price for cash. H. Burman, 17 West 17th St. Chelsea 5698.

DRESSES.—Jobbers placing orders on silk and serges. Spiri & Kutner, 1,265 Broadway.

DRESSES.—Will pay spot cash for jobs on Fall dresses. Spiri & Kutner, 1,265 Broadway.

DRESSES.—Contractors better grade merchandise. Call afternoons, Room 1114, 29 West 52d St.

FURS.—Open for large quantity Kit Coney trimmings. Leo F. Sturm, 48 West 35th St.

GEORGETTES.—Silver or light pearl gray domestic wanted, cash. Columbia Ladies' Waist, 149 Spring St. Phone Spring 5390.

MATALAMB.—H. & H., 14 pieces. Farragut 3678.

MERCHANDISE.—Always buying jobs in merchandise for the retail dry goods trade; large or small lots; cash paid before delivery. Cash Buying System, 401 Broadway.

MIXTURES.—Stevens 2797, brown and green. Hyman Greenberg, 24 West 30th. Madison Square 2340.

MOLAMI.—Exchange; will exchange Blumenthal's molami for Blumenthal's crushed mole. Moyses & Dreyfus, 1,115 Broadway.

PLAID SERGES.—All wool. Madison Square 5465.

PLUSH COATS.—Open for quantity Salt's plush coats. Goldenberg, 48 West 35th St., 8th floor.

POMPOMS.—Open to buy American pompom cloths, lightweight velours, heavyweight velours, and broadcloths; any quantity. J. A. Rudolph & Co., Mad. Sq. 1434.

POM-POM.—Colors; reasonable; poplin 90610, taupe and Burgundy. Ritter Bros., 1,333 Broadway.

POM POM.—Want 50 pieces; also 11050, Parker-Wilder, West 125th. Merit. Farragut 9812.

POMPOMS.—Will buy pekin, burgundy, and plum. Farragut 554.

POM-POM.—Open for all shades; spot cash. Louis Magidoff, 40 West 22d.

POM-POMS.—Open to buy all shades of pompoms for cash. Farragut 2648.

POPLINS.—Will pay cash for American poplin 90610, all colors. Chelsea 1616.

SATIN AND FRENCH SERGE.—Open for large quantities. Tremont Costume Dress House, 36-38 West 25th St.

SERGE.—7002 or 4002 black and navy; open for large quantity. Albert Skirt, 110 West 26th St.

SERGE.—American 0936 U. S. 285 and 333, navy and black, any quantity. Madison Square 1540.

SERGES.—Open for quantity Whitman's 104. Schlang & Co., 151 West 26th.

SQUIRREL.—Chase's 3-inch, 8-stripe for cash. H. Zaidenberg Co., 30 West 26th.

SUITS AND COATS.—Jobbers placing orders on good style suits and coats bring samples. 115 West 30th, 5th floor.

TAFFETA.—2,000 yards black, 2,000 yards navy, 1,000 yards taupe; price 87½c to 92½c; give full particulars by mail or phone. Farr. 5163. A. Cohn, care Handerman & Holloway, 129 West 31st.

TAFFETA.—We are open for large quantity navy and black taffeta, any quality. 30 East 21st, 7th floor.

TRICOTINE.—Open for Garfield Tricotine; quality 4978 and 4976. Madison Square 8850.

VELVET.—Jobs and remnants of velvet, light colors and white. V 66 Times.

VELOURS.—Reindeer 0959 wool velour or similar; also navy, brown, and Oxford, silvertone, for cash. Gittelson & Steinhaus, 19 West 34th St.

VELOURS.—Coating weight navy, taupe, burgundy, $1.90 to $2. Myer, Gans Co., 151 West 20th St.

WOOLENS.—Open to buy Steven's 1040 gray. Philip Cohn, 120 West 29th St. Farragut 5266.

WOOL JERSEY.—$1.75; any quantity, all colors. Phone Greeley 6342.

Offerings to Buyers

BONNAZ MACHINES. — Four Cornely for sale; in good condition; will sell at reasonable price. Riverdale Mfg. Co., 20 East 20th.

BROADCLOTH and poplin suits on the rack for immediate delivery. W. Philips & Co., 145 W. 28th.

BROADCLOTH.—F. & H., 12 pieces, all shades, for sale. Farragut 9827.

BURELLAS.—1 piece brown, opening price; 1 piece Whitman navy serge, 106, $1.80 net; American poplin, $1.70 net; prices include sponging. Chelsea 9623.

BURELLA.—Buckley & Cohen 700 burgundy, rookie, and green. Stuy. 3240.

CHARMEUSE, satin duchess, crepe de chine, for immediate delivery. Sigmund Heyman, 257 4th Av. Phone Gramercy 1240.

CHIFFON VELVETS.—$2.50 and up. Heinsheimer Bros., 621 Broadway.

COATS.—Big line corduroy, cashmere, Bedford coats, white only; jobbing trade. United Infants Wear Co., 462 Broadway, Spring 3719.

COATS—1,000 plush and broadcloth coats to close out; reasonable prices. Ulin Brothers, 55 East 11th St. Phone Stuyvesant 3046.

COATS.—See our stouts, auto and street wear coats. Dunn, 127 West 25th.

COATS.—Plush and cloth, latest models, at low prices. Call and convince yourself. Joe Korostoff, 36 West 20th.

COATS, SUITS.—Exceptional line; wonderful values; see our specials. Talbot, 114 West 27th.

COATS.—Wonderful sellers in broadcloth coats, fur trimmed, T. Novick, 40 West 28th.

COATS.—75 velour coats to close out at $4.75 net. J. Lesser, 47 West 34th.

COMBS.—Horn, celluloid, and rubber. Henry Isaacs, 114 East 16th. Stuyvesant 4945.

CREPE METEORS, crepe de chines, and washable satins, all colors, immediate delivery. J. L. Sachs, 315 4th Av. Gramercy 3445-6.

CREPE DE CHINES.—150 pieces, eagles 684, all desirable waist shades, $1.15 regular. Telephone 2348 Mad. Sq.

CREPE DE CHINES, georgettes, taffetas, meteors. Altman & Tynan, 257 4th Av., Gramercy 1240.

DRESSES.—Serges, satins, and crepe meteors, $8.50 to $18.50; stocks for immediate delivery; special assortment of large sizes always on hand. Princess, 19 West 24th.

DRESSES.—100 serge and satin dresses to close out; very cheap. J. Lesser, 47 West 34th.

DRESSES.—Serge and silk, $8 to $18; all new styles in stock for immediate delivery. Harris, 150 Madison Av.

DRESSES.—Wool Jersey, serges and silks for immediate delivery. Glockner, 40 West 27th.

Offerings to Buyers

DRESSES, $3.75, assorted wool and serge; fine styles. Queen Costume, 149 West 36th.

DRESSES, 100 serge and satin, to close, cheap. Nivel, 151 West 36th.

FUR.—Sidney Blumenthal's 3-inch strips Hudson seal and Salts nutria for sale. Farragut 292.

GALATEA KHAKI.—28-inch; two cases; cheap. Spring 2514.

GABARDINE.—Garfield 4666, Tricotine 4718, Botany Tricotine 5889, in all colors. Essay Commercial Co., 20 West 33d St. Madison Square 6375.

HABUTAI.—For sale, 11 Mms. selected, immediate delivery. Phone Madison Square 9871.

HOSIERY.—Have large quantity hosiery, underwear, overshirts, notions, &c., for export. Henry Isaacs, 114 East 16th. Stuyvesant 4945.

JERSEY.—Wool jersey, all colors, for immediate delivery. F. & H. Bolivia, all colors. Botany white broadcloth. Fine natural skunk, 1, 2 and 3 in. A quantity at a price. Madison Square 6590.

JUILLIARDS.—2065, $1.83; 2060, $2.15; 18009 American, $2.17½; all other goods at extremely low prices. R. Smith & Co., Mad. Sq. 818.

KERAMI, $8.50 net cash, Sol. Satin, 87½c net. Farragut 9930.

MATALAMB.—H. & H., 14 pieces. Farragut 3678.

MERCERIZED PLUSH. — Pearson's; white chinchillas, astrachans, Oxford coating, satins, cheap. Farragut 9812.

MOLESTRIP.—Sidney Blumenthal Co., 2 pieces, 10-3x7, 50%, at $6.50. Samuel Glassman, 147 West 25th St.

NET.—150 pieces white 21 whole, 35c.; 50 pieces chiffon, nile, light blue, pink, and maise, at 42½c. I. B. Skudowitz & Bro., 129 West 29th St.

OXFORD CLOTH.—U. S. worsted 867-58-2; also Garfield Poiret twill 4978, all Fall shades. Reginod Trading Co., 11 West 32d St. Mad. Sq. 1612.

PLUSH.—Latinex, Esquinette, Blumenthal 3812, 1-inch mole-strips, special price. 3176 Farr.

PLUSH.—Sidney Blumenthal's Hudson Bay tip, black, $6.10 net. Chelsea 9784.

PLUSH.—Peco salts, velour du nord. Mad. Sq. 3121.

POPLINS.—Saxonia, all shades. Levensohn & Satz, Madison Square 1265.

SERGES.—Whitman's 99; navy and black. Telephone Madison Square 5344.

SILK NETS.—72-inch, all colors; immediate delivery. Herbert B. Lederer Co., 135 5th Av. Gramercy 4190.

SKIRTS.—Wool and fancy cloth skirts to close, $12 dozen. Ford, 151 West 36th.

SILK SKIRTS.—Fancy and plain silk, $2.50 up. Queen Costume, 149 West 36th.

SKUNK OPOSSUM.—Quantity of 2-inch strips below cost. Greeley 6942.

SNAP FASTENERS, finest quality only; carded or bulk; for export or dealers. Bethlehem Snap Fastener Co., Inc., 1,013 Myrtle Av., Brooklyn. Telephone 1807 Williamsburg.

SUITS.—F. & H.'s broadcloth suit for $13.75; cannot be beaten; special for two weeks only; don't fail to see it. Hirschorn Bros., 12 West 27th.

SUITS—50, and lot of evening dresses to close at a sacrifice. Globe Dress and Suit, 19 West 27th.

SUITS to close out reasonable. Kessler & Gotthelf, 10 East 33d.

SUITS.—Fine sample line to close out. J. Lesser, 47 West 34th.

TWEEDS.—Fisher & Kennedy's 3400, Color 9 $1.80 net. Chelsea 9784.

VELVETEEN and narrow wale corduroy, 36-inch wide, all colors; immediate delivery. B. C. Miller & Bro.; 95 Bleecker st, Spring 5969.

VELVETEENS.—Imported, all widths and all colors, worrall dye; immediate delivery. J. L. Sachs, 3445 Gramercy.

VELVETEEN.—Shorts in plain and twill backs; assortment of all colors. Madison Square 9760.

VELVETEENS and Velvets, extra fine quality, cheap; also astrachans. Farragut 9811.

VELOUR.—American Woolen Co. No. 11050; brown and green. Telephone Madison Square 5344.

VELOUR.—Navy, $1.87½ net. 11th floor, 34 West 20th.

VELOURS.—15002, 0359, 13046, 13045, 11050, 15020, assorted colors. Mad. Sq. 3121.

WORSTED UNDERWEAR. — Men's flat shirts and drawers, eight-pound plaited, Stuttgart finish; shirt, botany finished front, ribbed tail; drawers, inside band; strictly firsts, 440 dozen; shirts, 38 to 42; drawers, 36 to 42. Hudson Dry Goods Co., 395 Broadway. Telephone Franklin 1490.

Help Wanted.

SALESMEN for all territory except Ohio; splendid small line of popular-priced petticoats; quick sellers only; 10% commission; unusual side line opportunities. M 82 Times.

COMMERCIAL PAPER.

Yesterday..5@5¼ per cent. for the best names.
Wedn'day.5½
The quotations are for six months' paper.

Japanese Raw Silk Prices Off.

Cables that have overcome the congestion on the lines to the Far East and have finally reached this city from Yokohama say that prices in the latter market have received a severe setback. Sinshiu No. 1, for instance, is reported at 1480 yen per picul, compared with the recent high point of about 1700 yen. Buyers are said, however, to be entering the market more freely on the decline. Business with Canton and Shanghai for American account has been brought to a complete standstill by the unprecedented advance of silver exchange, which has raised the lay-down cost of these silks far above the parity of offerings in the other markets. Prices at Milan continue too high for American buyers. In the local market business is still irregular and confined mostly to spot and nearby silks. Some improvement in demand has followed easier prices in the Japanese market.

Fine Cottons Moving Slowly.

Not a great deal of life is seen in the movement of fine cottons in the gray state in the local market, and the chances are that no great activity will be seen in them for some time to come. In certain quarters the opinion is advanced that a further buying movement probably will be held off until the jobbers get a line on just what the retailers are going to do on these goods for Spring. If the advance demand for them is large, and indications are that it is, it is expected that the jobbers will start making plans for covering their ultimate needs. This in turn is expected to bring the converters into the market again, both for plain cloths and fancies. In the meantime holders of goods are showing less willingness to dispose of them than was the case a short while back.

Should Handle Juniors Better.

Not the least of the worries of executives who have to do with keeping the retail stores properly "manned" has to do with the question of junior help. Many workers of this class have been slipping away from their jobs in the last several weeks to go to other stores for better positions and wages. In one case ten or a dozen were reported to have left one store in a group. It was suggested yesterday that, if the question of junior help was really as serious as it has been painted, the fault lies at the doors of executives who do not give these workers the attention they deserve, and promote them as quickly as their knowledge and ability warrant. The result is that more than one junior is being "broken in" by one store, only to have another store benefit from this training through a hasty transfer of allegiance.

To Lessen Return of Goods.

In view of the country-wide movement toward economy in the conduct of retail business during the war, the suggestion is made here that women, in purchasing clothing for children, bring them to the store for fitting instead of having garments sent home, most of them to be returned later. It is said that the percentage of returns in the children's department of the average dry goods store is high, which is one factor in making the goods cost the consumer more. The variance of sizes appears to have much to do with this, and it is in view of this situation that the above suggestion is made. If complied with, it will make unnecessary the sending or taking home of half a dozen garments in order to find one or two that fit the child they are meant for. Not only will it save the time of the purchaser and the store, but it will save the expense of delivery and return.

They Are More Careful Now.

The days of "hit or miss" methods in retail credit granting are gone, and nowadays the record of an applicant for a charge account is carefully considered before her plea is granted. Nor do credit men any longer give each other more or less vague reports on a "prospect" whose standing is inquired about. Now the actual ledger experience with a "prospect" is given in most cases, this information including the amount sold since a given date, the highest recent credit, amount now owed, date last paid, date settled to, and the number of days a bill is usually paid in. If the account is inactive, guaranteed, or secured; if the goods are largely returned, or if bills are collected by an attorney, this information is specified.

Gray Goods Demand Lessens.

While a little more interest was shown in sheetings in the local gray goods market yesterday, especially in the 40-inch variety that is used by the bag trade, there was not the snap to the demand for printcloths that characterized Wednesday's trading in certain quarters. The centre of the stage was again held by 38½-inch 64-60s, but this time they brought only 9¼ cents for delivery through the rest of this year, against 9¼ cents on Wednesday, and buyers seemed reluctant to pay more than 9. Nearby business on 39-inch 68-72s at 12½ cents and on 38½-inch 60-48s at 8 cents also was included in the day's budget. Prices closed this way:

39-inch, 80-80s....	13¾c	38½-inch, 64-60s..	9¼c
39-inch, 72-76s....	12½c	38½-inch, 64-56s..	8¾c
39-inch, 68-72s....	10½c	28½-inch, 60-52s..	8¾c
39-inch, 56-44s....	7½c	28½-inch, 60-48s..	8c
38½-inch, 64-64s..	9½c	27-inch, 64-60s....	*7c

*Asked.

Bustle Effect Also in Suits.

The bustle, or rather the bustle effect, which is appearing in many of the evening frock importations from Paris, is reflected also in Fall suits for women. A particularly attractive treatment of this is observed in a plain suit, offered by a local manufacturer, with the coat pointed in front, and gathered up in back for the bustle effect, forming an attractive silhouette. With its Napoleonic collar and cuffs, and its accentuated line of buttons straight down the front, on which there are no frills of any sort, it is said to be proving one of the most popular creations of the season. The skirt, also plain, is narrow with an open vent in back to give freedom in walking.

Predicts Large Suit Sales.

"With prices for materials where they are today," says an authority in the local suit trade, "there is every reason to believe that women will turn to suits more than ever before. If one buys a coat it will cost her nearly as much as a suit, and she still has to buy a dress or a skirt and waist. If she buys a suit, then she only has to buy a waist and she is through. The economy is obvious. All this talk on the part of the retailer of a bad season for suit sales, in my opinion, is rot, and the way they are calling for more suits since this cold weather set in simply goes to prove my contention."

Attractive Coat from Paris.

One of the most attractive garments to reach this country from Paris this year has just been received by a local importer of high grade coats for women. It is of black satin, loose fitting and made along straight lines with kimono sleeves. The coat has a large collar of beaver, out of which the cuffs also are fashioned. A wide strip of this fur goes around the bottom of the coat, which reaches down about to the ankles. Below the waist on both front and back are old-fashioned quilted designs in dark yellow stitching. It is reported that just recently $580 was paid by a local retailer for its duplicate.

Automobile Robes in Demand.

An indication of the country's continuing prosperity is seen in the remarkable increase in the general demand for automobile robes. Though prices, owing to labor and raw materials, are much above last year's figures, retailers from all sections are buying very freely of the wavy mohair plushes and those of crushed mohair. Many attractive novelty designs are among the Fall offerings of the local manufacturers, and they are being bought extensively, though plain colors to match the upholstering of the cars are most in demand.

Goods by Small Advertisement.

Owners of out-of-town stores finding a sudden demand for goods should send a brief telegram to The New York Times, giving a description of articles needed. Day following a short advertisement will appear on the Business Page of The Times read by thousands of manufacturers and wholesalers. Charge for service, 50 cents for each agate line of six words.—Advt.

MERGE KNITTING MILLS.

Pooling of Interests Agreed Upon by Big Manufacturers.

Preliminary steps are being taken for a big merger of knitting mills in this State and in the South. According to one authority in the textile trade the plan now under consideration is to form many independent mills into an organization comparable to the combination of interests represented in the American Woolen Company.

B. S. Sternfeld, a knitting goods manufacturer with headquarters in New York, was said to have been at work for several months among the various manufacturers urging a pooling of interests. Samuel Untermyer, who was mentioned as counsel for the knitting interests involved in the merger, said yesterday that while organization of the mill factors was understood to be in progress, the amalgamation had not reached the point where details could be announced. In the event of a union of interests being effected, it is probable that Mr. Untermyer will draw up the articles of incorporation.

While Mr. Sternfeld could not be reached yesterday, it was learned that most of the knitting mills interested in the proposed merger were located up State or in the South. One trade factor said that American knitting mills had been extremely prosperous since the European war shut out competing goods from Germany. There also has been an unusually strong export demand from different quarters of the world for American-made hosiery and other knit goods since imports from Europe ceased. Practically all of the mills have made money and are running full time.

One suggestion made yesterday, although it could not be confirmed, was that the proposed amalgamation had for its principal object the forming of a powerful combination intended to protect the American market from German competition after the war. This action would be similar to the recent amalgamation effected in the domestic dyestuff industry, when six large manufacturing concerns pooled their interests in the National Aniline & Chemical Company, Inc.

INSURANCE MEN STIRRED.

German Companies Hope to Continue Under Federal License.

Insurance officials of the city displayed keen interest yesterday in the provision of the Trading with the Enemy bill passed by the Senate on last Wednesday which proposes to prohibit all foreign insurance companies from doing business in the United States during the war except upon license of the President. Daniel F. Gordan, Chief Fire Insurance Examiner of the State Insurance Department, asserted that although all foreign companies were included, the German fire companies would be chiefly affected. German marine insurance companies were recently compelled to suspend, but under the proclamations of the President of April 6 and July 13, German and other enemy alien fire insurance companies have been permitted to carry on their business as before the war.

"There is only one German life insurance company in the United States, and this does only a reinsurance business," said Mr. Gordan. "I hardly understand why the bill, or the amendment to it, should include all foreign companies, because this, of course, would affect the companies of friendly nations, and I do not think there is a disposition to interfere with these. The German fire insurance companies were permitted to continue business under the special regulations of the State insurance officials of the States in which the companies are located. If the bill becomes a law, all of these companies, of course, will have to obtain licenses to go on doing business."

The head of one of the German insurance companies, who asked that his name be withheld, took an optimistic view of the situation.

"Even if such a law is enacted," he said, "it will simply mean that the German companies will go on as before under the special permission of the President. I do not anticipate any interruption. These companies have been in the field for many years, and have good reputations. Moreover, they are loyal to the country, and there would be no reason in forcing them to close their doors."

BUSINESS RECORDS

BUSINESS TROUBLES.

In Town.

IWANTA DOLL COMPANY, INC.—A petition in bankruptcy has been filed against the Iwanta Doll Company, Inc., at 136 Greene Street, by these creditors: B. Saperstein, $300; E. Greenberg, $81, and Rena Levy, $200. Judge Mayer appointed Max Shivek receiver. Liabilities are $4,000 and assets $2,000.

NEW YORK PUBLIC STORES CORPORATION.—A petition in bankruptcy has been filed against the New York Public Stores Corporation at 32 Union Square by the Federal Enameling and Stamping Company, a creditor for $511. The company was incorporated in July, 1916, with capital stock of $5,000, to act as resident buyer for a chain of five and ten cent stores.

LOUIS BAUERNFEIND, formerly a hotel keeper at North Branch, Sullivan County, has filed a petition in bankruptcy, with liabilities of $3,300 and no assets. His hotel on Callicoon Creek was patronized largely by trout fishermen and visitors to Kenoza Lake.

FAHN, McJUNKEN, INC.—Maurice L. Shaine has been appointed receiver by Judge Meyer for Fahn, McJunken, Inc., manufacturer of telegraph instruments at 50 East Forty-first Street.

DAVID COHEN, clothing manufacturer, of 105 Stanton Street, has filed schedules showing liabilities of $6,739 and assets of $3,597, consisting of stock, $3,500; fixtures, $75, and cash in bank, $22. He has been drafted. He states that he has a mother, father, and sister in Russia dependent on him for support, and a brother was killed in the Russian Army, fighting with the Allies. His business was broken up on account of the draft, and he desires to make a composition with his creditors. Judge Mayer has signed an order for Percival Wilds, the receiver, to sell the assets to Charles Frucht for enough to pay creditors 30 cents on the dollar, together with the expenses of administration.

TRIO CHEMICAL COMPANY, INC., of 1,319 Sedgwick Avenue, has filed schedules showing liabilities of $13,144 and assets of $2,427, consisting of machinery, $2,000; accounts, $425, and cash, $2. Among the creditors are Angus Macdonald, $3,231; John A. Gavin, Jr., $2,498, and Robert Merrihew, $2,514.

PONTUS I. THOMPSON, real estate broker, Fourth Avenue and Eighty-first Street, Brooklyn, has filed a petition in bankruptcy. Liabilities, $10,633; assets, $40.

HARVEY & HIERS.—A petition in bankruptcy has been filed against Harvey & Hiers, Chichester Avenue and Walnut Street, Richmond Hill, L. I., by Richard D. Borsmann, a creditor for $581. Liabilities are $3,500 and assets $1,000.

VINCENT SCALA.—A petition in bankruptcy has been filed against Vincent Scala, 73 Carroll Street, Brooklyn, by the following creditors: Joseph Polony, $2,404; John Espisito, $1,864, and Sam Josephson, $1,323.

JUDGMENTS.

The following judgments were filed yesterday, the first name being that of the debtor:

In New York County.
(Amounts $100 and over.)

Allegre & Marrazzi Corp.—Robinson Clay Products Co. of America....$175.33
Benaim, Joseph—Maintenance Co....203.20
Chandler, Anna—C. C. Rosenwasser....136.17
Comerford, Edw. P.—Park & Tilford..378.57
Coles, Nat B.—J. K. Stafford....445.55
Comerma Co.—H. W. Bell Co....194.54
Doriend, Florence—I. Alpert....166.20
Edwin C. Kleinberger Co.—Fifth Avenue Building Co....166.62
Flick & Manuell Construction Co.—G. W. Bristol....219.27
Four Hundred and Sixty-one Eighth Avenue, Edw. L. Larkin, and John A. Larkin—Empire Carting Co....956.15
Gellens, Sam—N. Hurwitz et al....124.90
Green, Herbert—C. Wadsworth....185.49
Hubert Realty Co., Inc.—A. H. Atterbury....2,158.99
Goldberg, Peter—General Film Co., Inc.906.02
Hazelton, Herbert H.—Equitable Trust Co. of New York....221.70
Industrial Land Improvement Co.—G. Siano....228.98
Jacobs, Louis—B. Lipschitz....380.20
Kingsboro Building Co., Henry B. Senft, and Isaac Rothfeld—Kittanning Sales Co....473.74
Laven, Max—Schulte Realty Co....770.57
McColgan, Anna Elizabeth, administratrix—F. Freeman....635.10
McConnell Press, Inc.—J. E. Linde Paper Co....2,233.08
Mitchell, Edmund H. — Hay-Walker Brick Co., Inc....272.76
Mernagh, Elizabeth—F. and M. Schaefer Brewing Co....539.86
Meyer, Joseph—J. Zobian, $882.10 and 181.64
Moretti, Giuseppi—Gorham Co....2,291.57
O'Rourke, Nellie—D. J. Barry....464.71
Oelrich, Charles M.—Stern Bros....1,350.28
O'Donnell, Thomas, and Thomas W. Martin—People of the State of New York....500.00
117-135 West 16th St. Co.—P. F. Donohue....1,080.13
Ohrman, Luella Chillag—C. J. McFadden....180.78
Plunkett, William—Penn Oil Co., Inc..137.56
Perine, Frederick L.—J. M. Smith....683.38
Proctor, Robert G.—Olimist Lubricator Corp....1,161.71
Roos, Angela, (Pierre)—R. W. Goelot.3,292.80
Risch, Henry F.—J. R. Hunt....163.50
Ringland, James F.—E. Jesper....1,849.28
Smolinsky, Max—M. Ash et al....478.45
Stattel, Philip F., (Motor Parkway Garage)—Vacuum Oil Co....261.39
United States Sales Corp.—A. P. Van Deusen....1,090.91
Thomas J. McManus Association—C. E. Neher....935.02
Von Demkowicz, Rudolph R.—C. Drews....159.78
Wildstone, Max, and Joseph Statmore, (Wildstone & Statmore)—E. Fleischl et al....288.67
Wilding, Fred C.—M. Hyams....320.20

In Bronx County.

Aginsky, Philip—P. Simpson....$30.31
Bellotti & Co., Inc.—A. Schwartz....93.72
Clare, George F.—V. Loewer's Gambrinus Brewery Co....299.20
Dorfman, Jack—A. L. Osrow....66.14
Eckel, Mary—G. J. Brunt....115.11
Glickman, Charles—V. Loewer's Gambrinus Brewery Co....704.19
Greenewald, Carl A.—Same....1,183.05
Gray, Bernard—Same....1,540.91
Gundlack, Henry—G. Boyd....162.09
Gass, Otto, John, and Lena—H. J. W. Vanderminder....83.17
Lenkel, Emilie—C. Schultz, Inc....316.41
Same—K. J. Schmidt....240.86
Levins, William J.—Pierce, Butler & Pierce Manufacturing Corp....66.80
La Spina, Morris Cut Stone Co., John La Spina, George Vairo, and Eugene Vairo—American Cut Stone Co....154.28
McClusky, Maria—V. Loewer's Gambrinus Brewery Co....1,304.04
Perls, Edwin A., and Sulzer's Amusement Co., Inc.—V. Loewer's Brewery Co....391.68
Ros, Robert—V. Loewer's Gambrinus Brewery Co....351.98
Tarulli, Leo—Same....580.46
Tierney, John J.—Same....1,234.06
Van Clief, William S.—Same....256.31
Washington Place Building Co., Inc., and David Lentin—Met. Roofing Materials Co....149.85
Wildstone, Max, and Joseph Statmore—E. Fleischl et al....288.67

SATISFIED JUDGMENTS.

The first name is that of the debtor, the second that of the creditor, and date that when judgment was filed.

In New York County.

American Realty Co.—L. Eberhardt et al., Aug. 6, 1917....$962.29
Abouelafia, Jacob and Isaac—Turnbull Mfg. Co., April 18, 1917....931.52
Chadwick, Emma L.—Interborough Rapid Transit Co., Aug. 27, 1917....84.60
Gill, Carrie—A. Schmidt, receiver, Nov. 15, 1915....136.52
Lauritano, Teresa, and Alida Amabile—O. Bratti et al., Dec. 12, 1913....266.72
Mandeville, Harry and Frank—Lords Court Building, Dec. 28, 1916....313.91
Mandeville, Henry—H. R. Hansen, Oct. 7, 1915....124.61
Merritt, Clarence C.—P. F. Keogh, June 11, 1909....352.23
Orbach, Nathan M.—P. Marks et al., Dec. 29, 1910....238.65
Riess, Alfred R.—Encyclopedia Britannica, Dec. 29, 1915....214.26
Schwabacher, William P.—J. Glackner et al., May 15, 1917....444.11
Wolfsky, Grace—G. Hoerner, March 24, 1916....167.91
Bengel Trading Co., Inc.—L. N. Farnum, Sept. 11, 1917, vacated....24,240.80
Hoyt, Hubbard—J. F. Reilly, June 6, 1917, canceled....126.73
Webb, John J.—W. Wilcox, Aug. 6, 1904, canceled....534.41

In Bronx County.

Marmor Construction Co., Inc., Morris Herman, and Harry Freed—M. E. Cummings, June 18, 1917....$336.79
Petraglia, Francisco—Pierce, Butler & Pierce Mfg. Corp., April 17, 1917....283.15
Schick, Hannah—V. Schmitt, &c, March 15, 1917....265.70

Out of Town.
Special to The New York Times.

CHICAGO, Sept. 13.—The William Frankfurth Hardware Company has filed a petition to have Henry Tank, trading as the Pennock Hardware Company, declared bankrupt.

COMMISSION MERCHANTS.

Tel. 7707 Mad. Sq.
406 Fourth Avenue
FACTORS & COMMISSION MERCHANTS
Leo. L. Doblin Co.

ARRIVAL OF BUYERS

Arriving Buyers may register in this column by telephoning Bryant 1000.

AKRON—L. G. Federman, furs; 1,140 B'way.
BALTIMORE—Cohn-Cobiens Co.; Mrs. M. A. Kirchoff, children's, ladies' hosiery; Imperial.
BALTIMORE—The Hub; E. Wolff, boys' clothing; Longacre.
BALTIMORE—Goldenberg Bros.; D. Rosenberg, silks; New Strand.
BALTIMORE—R. M. Sutton Co.; J. B. Parker, furnishing goods; Breslin.
BALTIMORE—Neuman Bros. & Co.; J. Neuman, pants; Imperial.
BOSTON—William Filene's Sons Co.; Mrs. Phillips, women's costumes, dresses; Miss Mahoney, women's skirts; 116 West 32d.
BOSTON—Jordan Marsh Co.; E. H. Bell, upholstery goods; 432 4th Av.
BOSTON—Conrad & Co.; Mrs. E. Abelson, silk waists; 15 East 26th.
BOSTON—Shepard, Norwell Co.; G. E. Miller, furs; 220 5th Av.
BOSTON—T. Smith & Co.; George Vival, general merchandise; 470 4th Av.
BRIDGEPORT—Howland D. G. Co.; J. E. Kelley, notions, laces; H. D. Johnson, boys' clothing; 404 4th Av.
BUFFALO—William Hengerer Co.; J. J. Connelly, men's furn. goods; 2 West 37th.
CANTON—Federman Dept. Store; L. G. Federman, women's, men's bath robes; 1,140 B'way.
CHICAGO—Boston Store; Miss Steiner, underwear; 44 East 23d.
CHICAGO—C. A. Stevens & Bros.; C. Stevens, ready-to-wear; Mrs. M. Dunlop, women's dresses; 40 East 23d.
CHICAGO—Mandel Bros.; G. Dykes, linens, blankets; 13 E. 22d.
CHICAGO—Rothschild & Co.; Miss L. A. Griffin, waists; 470 4th Av.; Gregorian.
CHICAGO—Chicago Mercantile Co.; A. J. Frick, trimmed hats; 621 Broadway.
CINCINNATI—Alms & Doepke Co.; C. A. Klein, hosiery, underwear; 350 B'way; Latham.
CINCINNATI—Alms & Doepke Co.; T. Manley, coats, suits; 350 B'way.
CINCINNATI—Irwin's; L. B. Irwin, ready-to-wear; 404 4th Av., Latham.
CLEVELAND—Lindner Co.; Mrs. G. G. Humphrey, misses' garments; Miss B. Miller, waists; Miss M. Sullivan, dresses, 1,140 Broadway.
CLEVELAND.—Lindner Co.; J. J. Kelly, ready-to-wear; 1,140 Broadway; Park Av.
CLEVELAND—William Taylor Son & Co.; Mrs. Snell, furs; 470 4th Av.
COLUMBUS, Ohio—F. & R. Lazarus Co.; W. J. Huber, juniors' furnishing goods; 220 5th Av.; Collingwood.
DAYTON, Ohio—S. & M. Margolis; S. Margolis, millinery, clothing; Breslin.
DAYTON—Rike-Kumler Co.; T. Dale, hosiery, ladies' knit underwear; 220 5th Av., Herald Square.
DENVER—Denver D. G. Co.; Miss A. M. Wilson, millinery; 30 East 20th; Great Northern.
ELIZABETH CITY, N. C.—Fowler & Co.; G. B. Bright, general merchandise; Latham.
ELYRIA, Ohio—J. Lersch & Co.; W. Lersch, linens; 404 4th Av.
GLOVERSVILLE, N. Y.—Argensinger Co.; Mrs. E. M. Burr, coats, suits, waists; Marie Antoinette.
GRAND RAPIDS—Charles Franklin & Co.; F. W. Wendland, ready-to-wear; 432 4th Av.
GREELEY, Col.—Reuler-Merc Co.; G. C. Reuler, Fall coats, suits; 339 5th Av.
HARTFORD—Sage, Allen & Co.; S. Malley, wash goods; 404 4th Av.
KALAMAZOO, Mich.—Gilmore Bros.; Mrs. K. H. Wheeler, coats, suits, waists; 404 4th Av.
LANCASTER, Penn.—Hager & Bro.; Miss F. Kreider, art goods; 404 4th Av.; Breslin.
LYNCHBURG, Va.—D. Moses & Co.; M. Moses, dress goods, ready-to-wear; 44 E. 23d.
MILWAUKEE—J. A. Brown & Co.; E. F. Brets, women's ready-to-wear; Longacre.
MILWAUKEE—Gimbel Bros.; G. R. Dunn, art needlework; Broadway and 32d.
MILWAUKEE—E. Schuster & Co.; C. J. Kant, silks, dress goods, domestics; 404 4th Av.
NASHVILLE—D. Loveman, Berger & Titlebaum; S. W. Berger, cloaks, waists, hosiery, ladies', infants' wear; 1,150 Broadway.
NEW HAVEN, Conn.—E. Malley Co.; Miss K. Davis, books, stationery; 404 4th Av.
NEW HAVEN—Shartenberg & Robinson; M. S. Mumma, ready-to-wear; S. Muhlfelder, wash goods; 404 4th Av.
NEWPORT NEWS, Va.—Mrs. S. Nachman, ready-to-wear; Grand.
NORWICH—Reid & Hughes Co.; G. R. Gifford, white goods; 404 4th Av.
PETERSBURG—Southern Dry Goods & Notions Co.; J. R. Jolly, dry goods, laces, hosiery, notions, furnishing goods; 43 Leonard.
PHILADELPHIA—C. Kolinsky & Son; D. Moskowitz, ladies', Misses' coats; 1,269 Broadway.
PITTSBURGH—J. Horne Co.; L. A. Hubach, rugs; 470 4th Av.
PITTSBURGH—McCreery & Co.; C. H. Shedd, hosiery; 23 East 26th.
PITTSBURGH—Lewin, Neiman Co.; Miss O'Brien, children's dresses; 470 4th Av.
PITTSBURGH—Rosenbaum Co.; R. O. Aal, basement, ready-to-wear; 116 West 32d.
RICHMOND—Cohen Co.; Mr. McCoy, representing; 1,150 Broadway.
ROCHESTER, N. Y.—S. & J. Rosenberg; S. Rosenberg, knit underwear, hosiery, gloves; Collingwood.
ROME, N. Y.—Spear & Co.; N. B. Spear, coats, suits, dresses; York.
SCHENECTADY, N. Y.—The Julian; J. Friedman, waists; 7 East 48th.
SEATTLE—Bon Marche; Mr. Simons, shoes; 230 5th Av.
SCRANTON, Penn.—Scranton D. G. Co.; H. D. Ehrlich, coats, suits, infants', children's wear; 72 Madison Av.; Imperial.
SCRANTON, Penn.—Goldsmith Bros. D. G. Co.; L. Goldsmith, dry goods; Imperial.
SPOKANE—Culbertson, Grote, Rankin Co.; G. Seacrist, hosiery, underwear, drug sundries, neckwear, ribbons, veilings, h'dk'fs; 116 West 32d.
ST. LOUIS—Famous & Barr Co.; E. Hirsch, basement dept.; 37 West 26th.
ST. LOUIS—Pufeles Cloak Co.; W. Breit, suits, waists, dresses; 339 5th Av.
ST. LOUIS—Ely & Walker Dry Goods Co.; W. S. Morrison, laces, embroideries; 395 Broadway. Latham.
ST. LOUIS—St. Louis Apparel Co.; A. Greenberg, ready-to-wear, millinery; Imperial.
ST. LOUIS—Hogan Embroidery Co.; G. A. Knapp, laces; Herald Square.
ST. LOUIS—Scruggs, Vandervoort & Barney D. G. Co.; T. C. Bunch, jewelry, leather goods; 23 E. 26th.
ST. LOUIS—Stix, Baer & Fuller Dry Goods Co.; Mrs. O. M. Thornton, waists, costumes; Miss E. Borck, millinery; 1,140 Broadway.
ST. LOUIS—Stix, Baer & Fuller Dry Goods Co.; Miss Z. Boyer, misses, children's wear; Mrs. E. S. Sherman, coats; 1,140 Broadway.
ST. PAUL—Finch, Van Slyck & McConville; G. O. Olsen, dress goods; F. W. Paderson, ready-to-wear; 320 Broadway.
SYRACUSE, N. Y.—S. Burdick & Sons; I. Burdick, men's, women's ready-to-wear; 1,133 Broadway.
TAMPICO, Mex.—La Mode; Mrs. M. Scott, millinery; Mrs. B. Weisenberger, jobs coats, suits, dresses; 45 West 34th.
TOLEDO—Lion D. G. Co.; D. A. Baker, ready-to-wear; 23 East 26th.
WICHITA, Kan.—G. Innes D. G. Co.; Miss O. Hale, waists; 220 5th Av.

Weather in Cotton and Grain States.

Special to The New York Times.

WASHINGTON, Sept. 13.—Forecast:
N. Car. St. Car., and Ga.—Showers Fri. and probably Sat.; moderate n. e. winds, fresh off coast.
Fla.—Showers Fri. and probably Sat.; moderate winds, mostly n. e.
Ala. and Miss.—Fair Fri. and probably Sat.; gentle to moderate n. e. winds.
Tenn. and Ky.—Fair Fri. and Sat.; little change in temperature.
Ind.—Fair Fri. and probably Sat.; gentle to moderate winds, mostly s.
Lower Mich.—Cloudy Fri. Sat. fair; gentle to moderate shifting winds.
Upper Mich.—Cloudy Fri. Sat. probably fair, warmer; gentle to moderate s. winds, becoming variable.
Ohio—Cloudy Fri., possibly showers in n. Sat. fair; gentle to moderate s. e. to s. winds.
La.—Fri. and Sat. cloudy.
Ark.—Fri. cloudy. Sat. probably unsettled weather.
Okla. — Fri. probably fair, somewhat warmer. Sat. fair, cooler in w.
E. Tex.—Fri. and Sat. cloudy weather.
W. Tex.—Fri. and Sat. probably fair.
Ill.—Cloudy and probably unsettled Fri. and Sat.; not much change in temperature.
Mo.—Cloudy Fri. and Sat.; not much change in temperature.
Minn.—Unsettled Fri., with showers at night and Sat.; not much change in temperature.
Iowa.—Cloudy Fri.; Sat. probably showers and cooler.
N. Dak.—Showers Fri.; cooler in n. w.; Sat. cloudy and cooler.
S. Dak.—Probably showers and cooler Fri.; Sat. fair with cooler in e.
Neb.—Unsettled Fri.; cooler in w.; Sat. cloudy and cooler in e.
Kan.—Cloudy and probably unsettled Fri. and Sat.; cooler Sat.

Sinclair Oil Earns $10,938,320.

The Sinclair Oil and Refining Company reports for itself and subsidiary concerns a gross income of $10,938,320 in the year ended June 30. A deduction of $794,514 for Federal income and excess profits taxes was made, and this, together with fixed charges, caused the outlay of $1,601,573. The net income was $9,336,746. This was the first full year of the company's operation in its present form. The balance sheet sets forth assets amounting to $80,873,052, including $71,126,000 worth of oil and gas leases, equipment, &c. The surplus at the end of the year was $4,505,190.

Crompton Velveteens for Millinery Manufacturers and Jobbers
All Qualities
Shades:
Sand
Gold
Taupe
Mignon Purple
Turkey Red
Blacks
And All Staples
Immediate Delivery
Crompton-Richmond Co., Inc.
31 EAST 31ST STREET - - - NEW YORK
Telephone—Madison Square, 9760.

Big Business Is Now Open to You
To increase your purchases, sales and profits, use our capital by obtaining loans from us on your *Outstanding Accounts.* Your customers *not* notified; *you* collect.
Representative will be pleased to call.
Lichtenhein and Stern
BANKERS
26 Exchange Place New York City

IMPORTED
PEARL BUTTONS
for manufacturing trades.
APPELBEE & NEUMAN, Inc.
23 & 25 GREENE ST.
Between Grand & Canal Sts.

The Home Pattern Company, Inc.
114 FIFTH AVENUE, NEW YORK CITY,
Bet. 16th and 17th Streets.
Sole Manufacturers of Patterns for
The Ladies' Home Journal
10c and 15c each—none higher.
The easiest of all patterns to use.
For Sale in New York by John Wanamaker.

"Broadway Brand"
CHIFFON VELVETS 18 to 40 Inches
GROGRAIN RIBBONS All Widths
4346 Greeley **MAX FEIST** 32-34 West 38th St.

SILKS SAMUEL EISEMAN & CO. 114-120 East 32d St. Gramercy 6264.

SEE THE $10 WONDER PLUSH COATS AT ROTHSTEIN & NELSON'S, 130 W. 29th St.

Women's Bath Robes, $24.00 dozen up. AB. & A. FRANKLIN, 151 West 30th Street.

Serge Dresses Popular Prices | ROSEBUD MFG. Co. 37-43 W. 26th St.

Modern Designs—Rock Bottom Prices
SHOW Room PARTITIONS
Factories Fitted up. Spring 2800. H. Katz & Son, Cabinet Makers, 152 Prince St.

Jewish Morning Journal Best Help Wanted Medium in N. Y.

LEVISON & CO. 141 FIFTH AVENUE | ACCOUNTS FINANCED

COMPARE TAX BILLS AS REVENUE RAISERS

Lower House Calls for $1,868,290,000, Against $2,416,670,000 in Senate Bill.

WASHINGTON, Sept. 13.—When the Senate and House conferees on the War Revenue bill begin their work tomorrow they will have before them these revised official estimates of revenues to be produced by the Senate and House bills respectively, the Senate bill calling for $2,416,670,000, and the House bill for $1,868,920,000, the Senate increase being $547,750,000:

Items.	Senate.	House.
Incomes, individual and corp....	$842,200,000	$596,700,000
Incomes, 1916, retroactive	.....	108,000,000
War excess profits	1,060,000,000	200,000,000
Distilled spirits	135,000,000	100,000,000
Rectified spirits	5,000,000	7,500,000
Fermented liquors	46,000,000	37,500,000
Wines	21,000,000	6,000,000
Soft drinks, syrups, &c.	11,000,000	20,000,000
Cigars	10,000,000	11,000,000
Cigarettes	20,000,000	25,000,000
Tobacco	25,000,000	30,000,000
Snuff	1,500,000	2,000,000
Cigarette paper	100,000	200,000
Freight transport.	77,500,000	77,500,000
Excess transport.	9,000,000	15,000,000
Passenger transp.	37,500,000	75,000,000
Express line transp.	4,500,000	4,500,000
Pullman seats, berths, &c.	2,250,000	750,000
Elec. lt., gas and local tel. service	.....	30,000,000
Long dist. tel. and telegraph mess.	7,000,000	7,000,000
Insurance policies.	.....	5,000,000
Automobiles & motorcycles	40,000,000	68,000,000
Tires and tubes	.....	12,500,000
Musical instrum'ts	.....	7,000,000
Motion pict. films	.....	7,000,000
Jewelry	.....	7,500,000
Sporting goods	800,000	2,000,000
Yachts and pleasure boats	500,000	500,000
Perfumes & cosm.	1,900,000	4,750,000
Proprietary med.	3,400,000	8,500,000
Chewing gum	.....	1,000,000
Chewing	500,000	.....
Amusement admis.	19,000,000	60,000,000
Club dues	.....	1,500,000
Stamp taxes (excluding parcel p.)	32,000,000	33,000,000
Parcel post pkgs.	4,000,000	.....
Inheritances	.....	6,000,000
Tariff 10% inc.	.....	200,000,000
Virgin isl'ds prod.	20,000	20,000
First class mail	.....	70,000,000
Second class mail	.....	19,000,000
Total	$2,416,670,000	$1,868,920,000
Taxes under existing laws	1,333,500,000	1,333,500,000
Total taxation	$3,750,170,000	$3,202,420,000

The House members are expected to stand out for revision of the pre-war graduated war profits system and for higher rates on "swollen" profits and large incomes. Elimination of the Senate parcel post stamp tax provision also will be sought, and there may be a fight for the second-class postage increase.

APPEAL FOR ARMENIA.

Abram I. Elkus Tells of Sacrifices Made by Missionaries.

At the second of two conferences held under the auspices of the Armenian and Syrian Relief Committee at the Aldine Club yesterday, Abram I. Elkus paid a tribute to the missionaries who have labored in the stricken regions since the beginning of the war.

"The world will never know what suffering the many noble American missionaries endured in those countries," said Mr. Elkus. "but I, who was in a position to observe what risks of life and health they underwent without thought of themselves, wish to make known their wonderful effort and self-denial.

"One case in point is similar to hundreds of others. An American woman who married an Armenian went to Armenia with him before the war, when he claimed his inheritance on the death of his relatives. They lived happily on a farm, but one day the authorities sent for the husband and he disappeared and was never heard of again. This poor woman, though spared, suffered hundreds of indignities at the hands of the Turks until she was finally able to get back to this country through American effort."

The committee announced that for repatriation and rehabilitation an additional $15,000,000 should be sought, of which $5,500,000 is needed at once in the Caucasus and Persia.

T. P. O'Connor told of the work of the Lord Mayor's committee for Armenian Relief and stated that Armenia and Syria at the end of the war should be permitted, with the sanction of the powers, to have such a form of Government as would meet with their own approval.

NEW INCORPORATIONS.

Special to The New York Times.

ALBANY, Sept. 13.—Thirty-one new corporations, having an aggregate capitalization of $438,300, were chartered today. They include:

The Produce Shipping Corp., Manhattan, act as shipping agents and forwarders and commission merchants, $10,000; J. T. Donnelly, E. J. Bausch, A. Mayer, 431 Riverside Drive.

Goel Realty Corp., Manhattan, realty, $6,000; F. C. Carr, L. H. Manson, R. L. Winston, 115 Liberty.

Wood Warehouse, Inc., Manhattan, storage, wharfage, warehousing and forwarding, $10,000; J. E. Wood, Jr., L. L. Jones, J. J. Albrecht, 2,250 Grand Av., Bronx.

Burt C. Crittsinger, Inc., Niagara Falls, make wood pulp and paper, $5,000; B. C. and M. Crittsinger and H. A. Constantine, Niagara Falls.

Bealect Comedies, Inc., Manhattan, motion pictures, $10,000; G. H. Hansen, C. Colt, W. F. Bell, 119 West 42d St.

Mary Sobel & Co., Inc., Manhattan, insurance and brokerage, $10,000; H., K., and D. Sobel, 55 John St.

A. Frank Co., Inc., Manhattan, wholesale millinery, $5,000; F. Halpen and B. and H. Frank, 305 West 72d St.

Leon De Wilde & Co., Inc., Manhattan, dairy and farm products, 100 shares common stock no par value, active capital $3,000; L. and H. De Wilde and E. A. Brown, 192 Broadway.

North America Macaroni Co., Inc., Kings County, make macaroni and deal in grain, wheat, and carbonated beverages, $250,000; J. V. Labate, P. Decicco, B. S. Vitale, 1,580 48th St., Brooklyn.

C. Berthel & Co., Inc., Manhattan, deal in chemicals, drugs, Chinese products, &c., $10,000; C. H. Berthel, R. Weller, A. Sharp, 1,475 Broadway.

The Cliff, Inc., Brooklyn, restaurant, cafe, hotel keepers, $5,000; E. Gutrie, J. Wolmer, A. Lopez, 34 1st Av.

The De Kalb Garage Co., Inc., Brooklyn, maintain garages, $5,000; D. and L. Goldstein and N. Weinstein, 225 Stockton St., Brooklyn.

B. M. Wood & Co., Inc., Manhattan, general stock and bond brokerage business, $10,000; B. M. Wood, B. E. Pugh, L. M. Kneller, 50 Broad St.

Genesee Valley Coal Co., Inc., Rochester, coal, wood, and lumber business, $50,000; E. J. Millspaugh, A. F. Coates, C. S. Kellogg, Rochester.

Mutual Casing Supply Co., Inc., Manhattan, make casings and butchers' and packers' supplies, $25,000; G. Norris, A. Singer, O. H. Massey, 592 Evergreen Av., Brooklyn.

William Baumgarten & Co., Inc., Manhattan, make furniture, carpets, rugs, and decorative work, $1,200,000; E. and P. J. Baumgarten, R. Rosenpagel, 2,442 Morris Av.

Capital increases: Power Efficiency Corp., Buffalo, $25,000 to $100,000; Johnson Shipyards Corp., Manhattan, $25,000 to $100,000.

Authorizations: C. J. B. Realty Co., Inc., New Jersey, real estate, $100,000; representatives, D. I. Cohen, 2,498 Valentine Av., Bronx; J. R. Poole Co., Inc., Massachusetts, buy, sell, and deal in canned fruits and vegetables, $75,000; representative, H. F. Morris, 105 Hudson St.

Dissolutions: Baumgarten & Parker, Inc., Manhattan; Lifelike Pictures Corp., Manhattan; I. Sloboda, Manhattan; The M. Salsman Antique Furniture Co., Manhatatn.

Delaware Charters.

Special to The New York Times.

DOVER, Del., Sept. 13.—Charters filed: The State Petroleum Co., to refine, market, produce, and distribute oil, gas, and their products, $20,000,000; W. S. Randall, F. A. Armstrong, C. M. Egner, Wilmington, Del.

Mount Iron and Steel Co., to deal in and with iron, steel, &c., $6,000,000; W. S. Randall, F. A. Armstrong, C. M. Egner, Wilmington, Del.

Middle Furnace Corp. of the East, to deal in and with stocks, bonds, investments, &c., $6,000; J. N. Texplorius, New York; J. K. Jensen and A. K. Jensen, Perth Amboy, N. J.

New Jersey Charters.

Special to The New York Times.

TRENTON, N. J., Sept. 13.—Charters filed: Atlantic City Fisheries Co., Atlantic City, to deal in fish, clams, &c., $6,000; C. V. and E. F. Sparks, both of Philadelphia, and E. Hart of Camden.

Texas Septfonds, Inc., Hoboken, to make and deal in confections, $25,000; V. J. Tipula, P. O. Spinetto, and C. C. Faure, all of Hoboken.

GERMANY LOSES GOLD STOCK

Mechanics and Metals Bank Sees Harder Times Ahead for Empire.

The Mechanics and Metals National Bank devotes much space in its monthly letter to a discussion of Germany's financial position, describing how the nation is gradually bending under the vast load of war expenditures.

"Germany's financial troubles steadily increase," says the letter, "to be issued today, "due not only to the requirements of financing a daily war cost of $30,000,000, but to the necessity of living apart from the other civilized nations with which it formerly traded. Much of Germany's financial trouble is due to its inability to provide a volume of exports, even to the surrounding neutral countries, commensurate with the total of goods received from them.

"The exchanges were moving steadily against Germany before we entered the war; the movement has been accelerated since that time, and the Imperial Government has been compelled finally to release gold for export in order to check a further fall. The loss of gold in a few weeks recently brought the Imperial Bank's supply of the metal to a level below any at which it had stood since the middle of 1915; additions made by the scraping together of fragments of gold contained in trinkets, watches, rings, and other personal articles for two years were wiped out by the gold exports of August. Thus Germany is depleting its gold stock, which constitutes the one solid asset which the nation possesses to facilitate the financial reconstruction and the purchase of essential food supplies and raw material when the conflict ends."

Oil Company Elects Directors.

The Kentucky Petroleum Producing Company, which was incorporated in Delaware last February, completed its organization yesterday with the election of these Directors: E. D. Pouch of the Stock Exchange firm of Pouch & Co., who is President; Le Roy Adams of Cleveland, A. K. Alford, N. A. Chadbourne, Adrian H. Larkin, A. J. Stone, E. De Golyer, Arthur B. Hatcher, and Walter R. Herrick. The company has authorized capital stock of 400,000 shares without par value, of which 330,000 are outstanding. Pouch & Co. and Trippe & Co. are offering 150,000 shares at $8 each. Announcement was made yesterday that the company had fifty-two producing wells and owned leases on more than 40,000 acres of oil land in Kentucky. Other acreage is in Oklahoma and Kansas.

SUES CRUCIBLE STEEL CO.

Westinghouse Concern Asks $120,000 Advanced on Contract.

The New England Westinghouse Company, a subsidiary formed two years ago by the Westinghouse Electric and Manufacturing Company to carry out its munitions contracts, has brought suit in the Federal courts of New Jersey against the Crucible Steel Company to recover $120,000, with interest from Aug. 5, 1915, which, it is alleged, was paid as an advance on a contract placed with the Crucible Steel Company for 1,000,000 rifle barrels, which the New England Westinghouse Company states were never delivered.

The Crucible Steel Company in its answer asserts that the Westinghouse Company failed to specify deliveries against the contract, having discovered that the chemical specifications of the steel in the barrels would not be satisfactory to its customer, (the Russian Government,) and asked repeatedly for sample barrels with changed specifications, finally ordering delivery of 300,000 barrels, which it was not ready to receive, and refusing to accept larger deliveries. The Crucible Steel Company consequently asks $800,000 for breach of contract from the Westinghouse Company.

The original contract obtained by the Westinghouse Company was for 1,800,000 rifles for Russia, and the Westinghouse Company ordered 1,000,000 rifle barrels from the Crucible Steel Company on July 6, 1915, deliveries to begin within sixty days.

CAR SHORTAGE REDUCED.

Drops from 148,627 on April 30 to 33,776 on Aug. 1.

A review of the work so far accomplished in its four months' existence, issued by the Railroads' War Board, announces that on April 30 the car shortage throughout the country amounted to 148,627, on June 30 to 77,144, and on Aug. 1 to only 33,776. In the month of May the freight service rendered by about 75 per cent. of the Class I roads was 16.1 per cent. greater than the service rendered in 1916, and this in turn was 24 per cent. greater than in 1915.

This meant, the board calculates, adding in two years to the freight service an amount equal to the freight traffic of Great Britain, France, Russia, Germany, and Austria combined. About 20,000,000 miles of train service a year have been saved by eliminating all passenger trains not essential to the most pressing needs of the country. Immense savings in cars are reported by pooling lake coal and lake ore, and tidewater coal. Figures are given showing that every freight car is carrying much more goods than it carried last year.

COURT CALENDARS

CASES WILL BE CALLED IN THE ORDER GIVEN BELOW.
(‡) This character means *versus* or *against*.

FEDERAL.

Southern District.

DISTRICT COURT—Mayer, J.—In Room 235, P. O. Bldg., at 2 P. M. Call calendar of jury cases to be tried in October:
Aniss‡C RR of N J.
Island Creek Coal Co‡McArthur Bros Co.
Feizer‡Sorg.
Jos‡100 Cases Tomato Paste.
Blackmore‡Eastman Kodak Co.
Blackmore Photo and Ass'n Co‡same.
Schaeffer Co‡same.
Curren‡Stullthic Co.
G. S. Alexander & Co‡Anderson.
Western Gas Const.
Van Dyke‡N Y & L I Traction Co.
Iler‡Graff.
Davis‡Forsyth Metal Goods Co.
Pines‡Lockle.
Liebowitz‡Untermeyer
Purdon‡Baldwin.
Friedman‡Marcus.
Davis‡C I & B RR Co.
Hoeregen‡Riegelman.
Re Farrell.
Re Reisert.
Re Raymond.
Re Goertler.
Re Wells, (Ogle.)
Re Howard.
Re Harris.
Re Meyer.
Re Bowen.
Re Nicholson.
Connor‡Sinclair.
Ivory‡Queensboro Garage.
Napoli‡Karp.

PART II.—Callaghan, J.—Ex parte business at 10 A. M.

SPECIAL TERM FOR TRIALS—Kapper, J.—At 10 A. M.
McDonnell‡McDonnell and another.
Highest number reached on the regular call, 145.
TRIAL TERM—Part II., Kelly, J.; Part III., Cropsey, J.—
Blaut‡Olmstead et al.
Altman‡Altman Const Co.
Goldstein‡Hickey Contracting Co.
Lynch‡Feldman & ano.
Werner‡Kelly.
Johnson‡Ryan.
The balance of the day calendar stands over until Sept. 17.
Highest number reached on regular call, 2181.

Surrogate's Court.

CHAMBERS—Ketcham, S.—No day calendar.

County Court.

PART III.—Roy, J.—Civil calendar.
Coney Isl Const Co‡Bonilesle Const Co.
Silverman‡Simon.
Hay Walker Brick Co‡Aladin Const Co.
Rubin‡Danitz.

WESTCHESTER COUNTY.

Supreme Court.

SPECIAL TERM FOR MOTIONS—Friday, Sept. 14, Morschauser, J.; Friday, Sept. 21, Young, J.; Friday, Sept. 28, Young J.

City Court.

SPECIAL TERM—Part I.—Finelite, J.—Motions at 10 A. M.
Ritter‡Klugman.
Strauss‡The Big Three Amus Corp.
November & Friedman‡3d Av Ry.
Klinkowstein‡Marcus.
Boer‡Ratner.
State Bank‡Stern.
Fogel‡Rosenberg.
Rothenthl‡Berman.
Johnson‡Weil.
Glass‡Bergman.
Donovan‡Starr.
Lowenthal‡Solomon.
McCullough‡3d Av Ry.
Hillman‡Belt Line Ry
Herman‡Whitridge.
Schlinsky‡same.
Liebovitz‡Stern.
Braunstein‡Wallach.

PART II.—Finelite, J.—At 10 A. M., ex parte business.
TRIAL TERMS—Parts I., II., III., IV., V., VI., VII., and VIII. adjourned for the term.

Referees Appointed.

SUPREME COURT—Tierney, J.—Van Dyke Estate‡Homo Const Co—Charles M O'Keefe.
Germania Life Ins Co‡Weingarten—Elek J Ludvigh, Goodwin‡Lemmon—A Parker Newman.

Receivers Appointed.

SUPREME COURT—Mitchell, J.—Seamen's Bank‡William Dwyer—George A Stevens.
N. Y. Life Ins Co‡Bartle Hill Pav. Co.—Robert Walter Barnett. N S Vanderpoel‡Hinda S Tausky—Harry T Hamilton. N Y Trust Co‡Sarah Strum—John V Coggey. Samuel Goldsmith‡Jacob Phillips—Samuel Goldsmith.

BRONX COUNTY.

Supreme Court.

SPECIAL TERM—(Chambers) — Weeks, J.—At 10 A. M.—Ex parte business.
SPECIAL TERM — Weeks, J.—Motion calendar.
Grols‡Clarence Rty.
Lawyers Mtg Co‡Greenbaum.
Elmer‡Freemanstreet Co.
Mackintosh‡Goldstein.
Lawyers Mtg Co‡Hasinsky.
Heift‡Seddon Rty Co.
Fowler‡La Co‡Schleel.
Weil‡Hayne.
Ex rel Kryger‡Smeriglio.
Rauch‡Rauch.
Pataky‡Pataky.
TRIAL TERM—Part I.—Weeks, J.—No day calendar.

Surrogate's Court.

CHAMBERS—Schulz, S.—Ex parte business.

County Court.

SPECIAL TERM—(Chambers)—Gibbs, J.—Ex parte business.
SPECIAL TERMS FOR MOTIONS—Gibbs, J.
Belth & Reilly‡Persanti.
Cramer, Meyer Co‡McEvoy & Koester.

Referee Appointed.

SUPREME COURT—Delehanty, J.—Braun et al‡Grandville Realty Co—Philip J Dunn.

KINGS COUNTY.

Supreme Court.

APPELLATE DIVISION—Second Department—Recess.
APPELLATE TERM—Second Department—Recess.
SPECIAL TERM—Part I.—Van Siclen, J.—Motions—At 10 A. M.
Fenning‡Laskas.
MacLeod‡MacLeod.
De Marino‡Maloney.
Van Sciver‡N Y & L I Traction Co.
Iler‡Graff.
Davis‡Forsyth Metal Goods Co.
Pines‡Lockle.
Liebowitz‡Untermeyer
Purdon‡Baldwin.
Friedman‡Marcus.
Davis‡C I & B RR Co.
Hoeregen‡Riegelman.
Re Farrell.
Re Reisert.
Re Raymond.
Re Goertler.
Re Wells, (Ogle.)
Re Howard.
Re Harris.
Re Meyer.
Re Bowen.
Re Nicholson.
Connor‡Sinclair.
Ivory‡Queensboro Garage.
Napoli‡Karp.

PART II.—Callaghan, J.—Ex parte business at 10 A. M.

SPECIAL TERM FOR TRIALS—Kapper, J.—At 10 A. M.
McDonnell‡McDonnell and another.
Highest number reached on the regular call, 145.
TRIAL TERM—Part II., Kelly, J.; Part III., Cropsey, J.—
Blaut‡Olmstead et al.
Altman‡Altman Const Co.
Goldstein‡Hickey Contracting Co.
Lynch‡Feldman & ano.
Werner‡Kelly.
Johnson‡Ryan.
The balance of the day calendar stands over until Sept. 17.
Highest number reached on regular call, 2181.

Surrogate's Court.

CHAMBERS—Ketcham, S.—No day calendar.

County Court.

PART III.—Roy, J.—Civil calendar.
Coney Isl Const Co‡Bonilesle Const Co.
Silverman‡Simon.
Hay Walker Brick Co‡Aladin Const Co.
Rubin‡Danitz.
Stewart‡A A Solomon, Jr.
John B Roberts‡Univ Hts Presby Ch.
Fleming‡Weil.
Morgan‡Sagamore Water Co.
Atlantic Marconi Co‡Pope.
Burns Bros Ice Corp‡Ruthneiser.
Katz‡Berman.
Golging‡Fay.
Smith‡Efros.
O'Mara‡Mutual Profit Realty Co.
B Altman & Co‡Black.
Gross‡Strimban.
Moritz-Excelsior Shr Wks‡Maletsky.
Frolich‡Kleist.

PART II.—Finelite, J.—At 10 A. M., ex parte business.
TRIAL TERMS—Parts I., II., III., IV., V., VI., VII., and VIII. adjourned for the term.

Referees Appointed.

SUPREME COURT—Tierney, J.—Van Dyke Estate‡Homo Const Co—Charles M O'Keefe.
Germania Life Ins Co‡Weingarten—Elek J Ludvigh, Goodwin‡Lemmon—A Parker Newman.

Receivers Appointed.

SUPREME COURT—Mitchell, J.—Seamen's Bank‡William Dwyer—George A Stevens.
N. Y. Life Ins Co‡Bartle Hill Pav. Co.—Robert Walter Barnett. N S Vanderpoel‡Hinda S Tausky—Harry T Hamilton. N Y Trust Co‡Sarah Strum—John V Coggey. Samuel Goldsmith‡Jacob Phillips—Samuel Goldsmith.

Commercial Leases.

Henry Hof has leased the store at 229 Lexington Avenue, to Mrs. I. Kothe, for W. H. English.

William H. Whiting & Co., leased the store and basement, 68 Beekman Street, to E. Fougera & Co., and the building at 112 North Street, in conjunction with Charles F. Noyes Company, to R. D. Lane.

J. Edgar Leaycraft & Co., have leased the store at 2,396 Broadway to George Tashjian, rug dealer.

Marble Hill Lease for Garages.

A. N. Gitterman has leased for the Marble Hill Development Corporation a plot of four lots at 23 to 27 West 144th Street, to the Lenox Auto Homes Corporation, represented by Simon Kugel as attorney, for twenty-one years. The tenants recently completed twenty concrete individual garages, and on the property just leased fourteen additional individual garages will be erected.

Long Island City Lease.

William D. Bloodgood & Co., Incorporated, have leased the commercial building at 18 Hunters Point Avenue, Long Island City, for M. E. Quinn to the Jensen Creamery Machinery Company.

Private Dwellings Leased.

Douglas L. Elliman & Co. have leased for Dr. Sidney Burnap his residence, at 44 East Sixty-fifth Street, to Russell A. Cowles.

Pease & Elliman have leased for John R. McCreery to Charles Wilson the three-story and basement seventeen-foot dwelling at 682 Lexington Avenue, between Fifty-sixth and Fifty-seventh Streets.

Slawson & Hobbs have leased for Mayer & Mayer the dwelling at 158 West Seventy-third Street to Mrs. W. C. Thompson, and for the Cruikshank Company, as agents, 323 West 108th Street to E. N. Sinclair.

Realty Convention Opens.

The Real Estate Association of the State of New York began its fourteenth annual convention yesterday at Utica, with an address by Mayor James W. Smith. The convention will close Saturday afternoon with the election of officers and the selection of the place for the next convention.

Realty Notes.

The Turner Cnstruction Company has received a contract from the New York Dock Company for the construction in reinforced concrete of a three-story office building, 52 to 142 S. at Furman and Joralemon Streets, Brooklyn. F. T. Bruyere is the architect.

J. B. Thill was associated as broker with the Charles F. Noyes Company and the firm of L. J. Carpenter in the recent sale of 21 Platt Street to J. Early Wood.

THE BUILDING DEPARTMENT.

Alterations.

Items Under $5,000 Omitted.

Blackwell's Island, opposite 75th St. to the south wing of Workhouse, of four stories, altered to House of Detention and Correction Hospital and Clearing House; city of New York, owner; Charles B. Meyers, Union Square, architect; cost $70,000.

Blackwell's Island, opposite 57th St., to an industrial building in connecton with pententiary, of three stores, altered to reception and classification division for male prisoners; city of New York, owner; Charles B. Meyers, architect; cost $50,000.

Amsterdam Av., east side, between 136th and 139th Sts., to an open air stadium; Trustees of the College of the City of New York, owners; Arnold W. Brunner, 101 Park Av., architect; cost $12,000.

REAL ESTATE TRANSFERS.

THURSDAY, SEPT. 13.

With name and address of purchaser and attorney. When attorney's name is omitted address party of the second part.

Manhattan.

BROADWAY, 1,553, w s, 28.11 ft n of 46th St, 28.11x88.11x28.3x94.7; Emily E. Wood to Gramway Company, Inc., Mamaroneck, N. Y., quitclaim, Sept. 7; attorney, Title Guarantee and Trust Co., 176 Broadway.

BROADWAY, n w corner of 66th St, 112.10x 89.1x100.5x140.8; Equitable Trust Co. of New York, trustee, to Louise W. Ferrier, 12 5th Av, ½ part, mtg $338,000, a. t. b. and s. Aug. 24; attorneys, Murray, P. & H., 37 Wall St.

CENTRAL PARK WEST, w s, 83.3 ft n of 94th St, 50x100; J. Denny O'Neil, receiver of Pittsburgh Life and Trust Co., to Metropolitan Life Insurance Co., 1 Madison Av, Sept. 4.

HAMILTON TERRACE, 62, w s, 618.6 ft n of 141st St, 20x100; Bond and Mortgage Guarantee Co. to Emma Sachsenhausen, 63 Hamilton Terrace, h and s; attorney, Title Guarantee and Trust Co., 176 Broadway.

SAME PROPERTY: Emma Sachsenhausen to Blanche G. Goldfarb, 53 Hamilton Terrace, h and s, Sept. 12; attorney, same.

HENRY ST, 46, s s, 25x100; Charles H. Young, as trustee, to Charles H. Young, New Rochelle, N. Y., and Central Trust Co. of New York, 54 Wall St., sub-trustees; attorneys, Young, S. & R., 37 Liberty St.

HUDSON ST, 5-3, s w corner of Charles St, 74.11x27.7x irregular; Charles H. Young, trustee, to Charles H. Young, 31 Poplar St., New Rochelle, N. Y., and Central Trust Co. of New York, sub-trustees, 54 Wall St; attorneys, Young, S. & R., 37 Liberty St.

MADISON AV, 1,992, n e corner of 127th St, 20x85; Minnie Alsberg to Caroline Truax, guardian, 607 Madison Av, mtg $5,000, all liens, Nov. 24, 1915; attorney, Louis Jaffe, 220 Broadway.

MERCER ST, 93, w s, 76.1 ft s of Spring St, 100.11x25x irregular; Mercer St, 93, w s, 25x125; Mercer 95, s w corner of Spring St, 76.1x71.1x76.1x70.10; J. Denny O'Neil, receiver of Pittsburgh Life and Trust Co., to Metropolitan Life Insurance Co., 1 Madison Av.

PLEASANT AV, 289, s s, 84.10 ft s of 121st St, 16x75.5; Harry Whelan to Hudson P. Rose Co., 7 West 45th St, mtg $3,000, all liens, Sept. 6.

WADSWORTH AV, s e corner of 177th St, 174.11x100, foreclosure, Sept. 12, 1917; John H. Rogan, referee, to William Rankin, 119 West 17th St, Sept. 12; attorney, William R. Adams, 50 Broad St.

1ST AV, 222, e s, 57.9 ft n of 13th St, 23.9x66; Julius Salzstein to Mary Salzstein, 189 Penn St., Brooklyn, all liens, Sept. 6; attorney, Samuel Silinsky, 132 Nassau St.

3D AV, 1,711, n e corner of 96th St, 51.11x100, (foreclosure, Aug. 24, 1917;) Arthur N. Gliegerich, referee, to Arthur D. Gelbier, 272 West 90th St.; attorney, Title Guarantee and Trust Co., 176 Broadway.

10TH St., 43 and 45 East, n s, 125 ft e of 4th Av, 50x95; J. Denny O'Neil, receiver of Pittsburgh Life and Trust Co., to Metropolitan Life Insurance Co., 1 Madison Av, Sept. 4.

27TH ST, s s, 325 ft e of 2d Av, 25x98.9; 27th St, s s, 350 ft e of 2d Av, 25x98.9; 27th St, s s, 375 ft e of 2d Av, 25x98.9; Charles Dorn to Emma K. Huber and Bertha, Lydia, and Elsa F. Kegeler, 328 East 27th St, a. t., quitclaim, Sept. 12; attorneys, Hamilton & S., 2 Rector St.

35TH ST, s s, 125 ft e of 11th Av, 25x98.9; Ellis Realty Corporation to Marion L. Post, 320 West 83d St, mtg $11,000, Sept. 12; attorney, Title Guarantee and Trust Co., 176 Broadway.

NINTH ST, 814 West, s s, 225 ft w of 10th Av, 25x100.5; Charles L. Lawrence to 514 West 50th Street Corporation, 116 West 39th St, b. and s.; attorneys, Fraser & Speir, 20 Exchange Place.

73D ST, 250 West, s s, 19.4x102.2; Heinrich Stern to Selma Stern, 250 West 73d St, mtg $20,000, all liens, Sept. 1; attorney, Joseph S. Green, 141 Broadway.

80TH ST, 206 West, s s, 150 ft w of Amsterdam Av, 25x102.2; Mary F. Mullane to Edgeworth Realty Co., 187 Madison Av, mtg $31,800, all liens, Sept. 12; attorney, Title Guarantee and Trust Co., 176 Broadway.

87TH ST, 157 West, n s, 458.4 ft w of Columbus Av, 16.4x100.8; Equitable Trust Co. of New York, trustee, to Louise W. Ferrier, 12 5th Av, mtg $3,000, a. t., b. and s., Aug. 24; attorneys, Murray, P. & H., 37 Wall St.

107TH ST, 205 East, n s, 125 ft e of 3d Av, 25x100.11; 107th St, 207 East, n s, 150 ft e of 3d Av, 25x100.11; Charles H. Young, trustee, to Charles H. Young and Central Trust Co. of New York, 54 Wall St; attorneys, Young, S. & R., 37 Liberty St.

108TH ST, 231 East, n s, 200 ft w of 2d Av, 20x100.11; Francesco Ruggiero to Abr. Jacobi and George McAneny, trustees under will of Jacob Meyer, 19 East 47th St, all title, quitclaim, confirmation deed, Aug. 28; attorneys, Milne, B., McA., & D., 2 Rector St.

119TH ST, n s, 169.3 ft e of 2d Av, 18.9x100.11; Charles H. Young, trustee, to Charles H. Young, New Rochelle, N. Y., and Central Trust Co. of N. Y., 54 Wall St., sub-trustees, Aug. 9; attorneys, Young, S. & R., 37 Liberty St.

125TH ST, n e corner of Park Av, 90x30.11; J. Denny O'Neil, receiver of Pittsburgh Life and Trust Co., to Metropolitan Life Insurance Co., 1 Madison Av; address Law Division, 1 Madison Av.

Bronx.

BRYANT AV, w s, 200 ft n of Seneca Av, 25x100; Orson A. Raynor, referee, to Gordon Boyd, 515 West 110th St, Aug. 16; attorney, B. Littell, 71 Wall St.

FAILE ST, e s, 280.8 ft s of Aldus St, 20x100; Nettie Benenson to Jennie Monat, Waterbury, Conn., Sept. 6; attorney, M. Stotes, 401 East 132d St.

HOE AV, e s, 350 ft n of 173d St., 23x100; Sarah Rutherford to Regina Maymor, 293 East 2d St, Brooklyn, Sept. 13, mtg $5,500; attorney, Mark Frackman, 135 Broadway.

LOTS 277 and 278, map of Van Cortlandt estate; Joseph C. Downey to Ella M. Downey, his wife, 246 West 146th St, Sept. 13; attorney, Ella. M. Downey, 246 West 146th St.

LOT 285, map of Pearsall estate; Enoch Levy to John P. Steich, 128 Montague St, Brooklyn, April 3; attorney, P. D. Milloy, 489 5th St, Brooklyn.

LOTS 105 to 107, map 121 lots University Heights; Elisha H. James to Richard W. Lawrence, 2,205 Sedgwick Av., mortgage $1,466, Sept. 13; attorney, Title Guarantee and Trust Co., 176 Broadway.

PENFIELD AV, s s, 320.5 ft w of Suburban Place, runs e 50x s 86.3 n w 99.10; also Crotona Park East, s s, 123.4 ft e of Penfield St, runs e 6.9x s e 99.10x s 12.5x n w 113.11; Irga M. Olsen to John Hill, 2,623 8th Av, mtg $10,500, Aug. 23; attorney, John Hill, 2,625 8th Av.

SEDGWICK AV, s w corner 182d St., 83x113.6x75x153.7; Ida R. Jones to Richard W. Lawrence, 2,205 Sedgwick Av., mortgage $15,000, Sept. 13; attorney, Title Guarantee and Trust Co., 176 Broadway.

SEDGWICK AV, w s, 356 ft n of unnamed street, just n of Bailey Av, runs n 37.10x w 100x s 37.8x e 100; also Lots 119, 121, 122, and 123, Block 3,237, Map of Bailey Estate; Richard W. Lawrence to Ida R. Janes, 2,519 Sedgwick Av, mtg $7,500, Sept. 12; attorney, Title Guarantee and Trust Co., 176 Broadway.

SILVER ST, s s, 188.2 ft e of Walker Av, 25x100; also Silver St, n s, 50.1 ft e of Roselle St, 50.1x100; Thomas J. Hassett, refugee, to Charles W. Arnold, Hollis Queens, N. Y., and another, June 27; attorney, C. W. H. Arnold, 55 Liberty St.

VYSE AV, 1,202, s e corner Home St, 20.7x100x53.1x100.8; Galveston Bldg. Co. to Public Square Realty Co., 320 Broadway, mtg $58,000, Sept. 12; attorney, J. I. Berman, 346 Broadway.

WALTON AV, s e corner of Cameron Place, 22.9x72.11x9.10x70.2; Edwin B. Meeks, trustee, to Cecelia J. Dobbs, 2,165 Walton Av, Sept. 11; attorney, Title Guarantee and Trust Co., 176 Broadway.

WYATT ST., 1,168 s s, 50x120.2x55.4x152.10; John R. Delafield, reference, to Sophia Halbe, 529 Manhattan Av., Sept. 12; attorney, A. Appell, 31 Chambers.

SAME PROPERTY, Sophia Halbe to Jos. L. Unger, et al., 1,115 Lebanon St., Sept. 12; same attorney.

188D ST., n s, 50 ft. e of Hughes Av., 25x100; Putnam Realty Co. to Morris Hantman, 15 Rutgers Pl., mortgage $6,500, Sept. 7; attorney, Title Guarantee and Trust Co., 176 Broadway.

RECORDED MORTGAGES.

With name and address of lender and lender's attorney. Interest is at 5 per cent. unless otherwise specified.

Manhattan.

BROADWAY, 1,553, w s, 28.11 ft n of 46th St, 28.11x88.11x28.3x94.7, Sept. 12; Gramway Company to John Mackenzie, 907 Lafayette Av, Brooklyn, and Guaranty Trust Co., 140 Broadway, trustee, due and interest as per bond, prior mtg $25,000; attorney, Title Guarantee and Trust Co., 176 Broadway.

BROADWAY, n w corner of 66th St, 112.10x 89.1x100.5x140.8, one-half part, prior mtgs on whole $363,000, Marie Antoinette Hotel; 97th St, 167 West, s s, 458.4 ft w of Columbus Av, 16.4x100.8, all, prior mtg $8,000; also stocks, bonds, &c., deed of trust; Louisine W. Ferrier to Equitable Trust Co. of New York, 37 Wall St, 6 months, 6 p. c.; attorneys, Murray, P. & H., 37 Wall St.

ELIZABETH ST, 190, e s, 25x100, Sept. 13; George J. Russo and Joseph Raimo, executors, &c., to Antonio Cilentano, 242 West 109th St, 2 years, 6 p. c.; attorney, Lawyers Title and Trust Co., 160 Broadway.

HAMILTON TERRACE, 62, w s, 619.6 ft n of 141st St, 20x100, Sept. 12; Emma Sachsenhausen to Bond and Mortgage Guarantee Co., 175 Remsen St, Brooklyn, due and interest as per bond; attorney, Title Guarantee and Trust Co., 176 Broadway.

MARKET ST, 97, w s, 25x46, Feb. 26; Patrick H. Roche to John Bittner, 64 Whitehall St, due and interest as per bond; attorney, George Hahn, 15 William St.

PITT ST, 36, e s, 153.6 ft s of Delancey St, 21.10x100, March 23; Joseph Diamond to Charles W. H. Arnold, 32 Forbes St, Poughkeepsie, N. Y., 6 p. c., due as per notes.

2D AV, 1,548, e s, 61.11 ft s of 81st St., 7½x 14.7x irregular, Sept. 11; Susan R. Cherrie to Title Guarantee and Trust Co., 176 Broadway, due and interest as per bond.

3D AV, n e corner of 96th St, 51.11x100, Sept. 12; Arthur D. Gelsler to Josephine E. Carpenter, Bar Harbor, Me., 3 years; attorney, Title Guarantee and Trust Co., 176 Broadway.

8TH AV, s e corner of 59th St, runs s 150x e 200.10 to n s of 58th St x w 25x n 100.3x w 25x s 25x w 100 to e s of avenue x n 125.5 to beginning, with machinery and chattels. June 16, 1908; Bretagne Company, owner of Hotel Savoy, to Title Guarantee and Trust Co., 176 Broadway, in trust, due June 16, 1912, 5½ p. c., prior mtg $1,375,000; this mtg was not to be recorded during the life of Phillip H. Dugro except upon request of bondholders; secures 24 mtg bonds.

27TH

W — Efficient Management — D

F. R. WOOD, W. H. DOLSON CO.

Broadway, Cor. 80th St.
Telephone, Schuyler 3800.
Branch Office, Broadway at 144th St.

THE BELNORD, Broadway to Amsterdam Av., 86th to 87th St. 7 to 10 Rooms, 2, 3 & 4 Baths, Rents $2,100 to $5,000. Including Electric Light, Refrigeration and Vacuum Cleaning.

PASADENA, 10 West 61st St., Cor. Broadway. 2, 3, 6 & 9 Rooms, Kitchenette and Housekeeping Apartments, Rents $900 to $2,600.

ROCKLEDGE HALL, 330 West 102d St., Cor. Riverside Drive, Overlooking Hudson River. 5 & 8 Rooms, 1 & 3 Baths, Rents $1,100 to $2,400.

VERA, 9 West 68th St. Adjoining Central Park West. 8 Rooms, 2 Baths, Rents $1,500 to $1,600. One apartment on each floor.

VICTOR HALL, 622 W. 113th St., Adjoining R'side Drive. 6 & 7 Rooms, Rents $870 to $1,150.

THE BARNARD, 106 Central Park West, 71st St. 9 Rooms, 2 Baths, Rents $2,200 to $2,500.

DORILTON, 171 West 71st St., N. E. Cor. Broadway. 7, 8 & 10 Rooms, 2 & 3 Baths, Rents $2,200 to $3,000.

780 WEST END AV., S. E. Cor. 98th St. 5 & 7 Rooms, 2 & 3 Baths, Rents $1,500 to $2,300.

VERSAILLES, 250 West 91st St. 8 & 9 Rooms, 2 Baths, Rents $1,700 to $2,100.

AVONEL, 172 West 79th St. 8 Rooms, Rent $1,400.

TUILERIES, 251 West 95th St., N. W. Corner Broadway. 8 Rooms, Rent $1,500.

451 WEST END AV., S. W. Corner 82d St. 7 Rooms & Bath, Rents $900 to $1,000.

261 CENTRAL PARK W., Northwest Corner 86th St. 9 Rooms, 2 & 3 Baths, All Modern Improvements, Rents $2,300 to $2,700.

HADRIAN, 225 West 80th St., Cor. Broadway. 5 & 6 Rooms, 2 Baths, Rents $1,000 to $1,200.

77-9 WEST 92nd ST., 6 & 8 Rooms, Rents $480 to $720.

1331-1335 Madison Av., S. E. Cor. 94th St. 7 Rooms, 1 Bath, Elevator, all improvements. Rent $850.

MELVIN COURT, 572 West 187th St. 5 & 6 Rooms, Rents $420 to $456.

APARTMENTS TO LET—Unfurnished.
MANHATTAN—West Side.

Newest large Apartment Hotel on Upper West Side,

Hotel Alexandria

250 West 103d St., Bet. Broadway & West End Av.

Will Open October 1.

1 and 2 rooms with bath.
3 rooms with two baths.

ALSO LARGER APARTMENTS, FURNISHED OR UNFURNISHED. ALL ROOMS LIGHT AND AIRY.

High Class Restaurant.

Exceptional accessibility; subway express station at corner, "L" station within two blocks; surface cars within half a block.
S. L. ROOT, Managing Director. Office on premises. Telephone Riverside—6747.

The Raymore, 1 West 68th St., Cor. Central Park W. 7 Rooms, 2 Baths, $1,500 TO $2,200.

300 Central Park West
13 ROOMS, 3 BATHS, $4,000
8 ROOMS, 2 BATHS, $2,100
5 ROOMS, 1 BATH, $900
Apply Superintendent on premises or Bing & Bing, 119 West 40th St.

Stra'hmore House

Riverside Drive
At 113th Street
Southeast Corner
9 Rooms & 3 Baths
12 Rooms & 4 Baths
$3,000—$4,000

Splendid view of River. Large, sunny rooms, exceptionally large closets. Decoration to suit.

Owner on Premises. Telephone 488 Morningside.

140 W. 58th St.

Just Completed.
APARTMENTS OF 4 & 5 ROOMS
$1,350 to $1,950.
One Two-Room, Non-Housekeeping Apt.
Maid Service if Desired.
Edgar A. Levy Leasing Co., 505—5th Av. Murray Hill 6960.

410 West End Av. One Block from Subway Station. 8 Rooms $1200-1300. Elevators and All Modern Conveniences.

610 West 111th St. One Block from Subway Station. 6 Rooms, $900 and $1,000. Elevator; Exceptionally Desirable.
GOODALE, PERRY & DWIGHT, Agts., Riverside 975. 2705 Broadway (103d).

Terrace Court

357-9 West 23rd Street
3 AND 4 ROOMS AND BATH.
$35 TO $50.
TO LEASE FROM OCTOBER 1ST.

109th St., 227-229 West
4 Rooms, $65; 5 Rooms, $70-$75. Near Broadway and Riverside Drive, one block to subway express station; strictly fireproof house; modern in every detail; possession October 1.
David H. Van Damm, Phone 3222 St. Nicholas. 4250 Broadway, cor. 181st St.

Near Broadway, 204 W. 109th.
4 & 5 Rooms $30 to $45. Steam, bath, electricity, phone; parquet floors, hardwood finish; beautiful entrance; select family.
OWNER'S MANAGEMENT.

Cathedral Court

74 MORNINGSIDE DRIVE, Corner 115th St., Overlooking Park.
Rent, $1,000—$1,100.

ST. GOTHARD, 418 WEST 118TH ST. ELEVATOR APARTMENT. 6 Rooms & Bath, $660 to $750. APPLY ON PREMISES, OR James Boyd, 135 Broadway.

GREYTON COURT, 630 WEST 141ST ST., CORNER RIVERSIDE DRIVE. 5-6-7 Rooms, 1 and 2 Baths, $900 to $1,400.

(Single Apartment Unrented)
8 Rooms and 2 Baths—$1800

16 East 96th Street

Near Park Entrance
NEWLY RENOVATED
THOROUGHLY MODERN
EVERY IMPROVEMENT
A PARKWAY STREET AND AMID HIGH-CLASS RESIDENCES
QUEENSTON CORPORATION
18 East 41st Street

APARTMENTS TO LET—Unfurnished.
MANHATTAN—West Side.

BING & BING

119 W. 40th St.
Telephone 6410 Bryant.

SMALL APARTMENTS
Kitchens and Kitchenettes
Satisfactory References Absolutely Indispensable. Manager at Each House.

The Woolsey, 141 East 44th St., East of Lexington Av., 1 & 2 rooms, bath. Unfurnished, $40 to $77.50. Furnished, $59 to $97.50.

The Dearborn, 350 West 55th St., One block west of Broadway, 1, 2, 3 & 4 rooms, bath. Unfurnished, $37.50 to $90. Furnished, $45 to $197.50.

The Poinciana, 434 West 120th St., 2, 3 & 4 rooms, bath. Unfurnished, $50 to $80. Furnished, $62.50 to $77.50.

124 West 72nd St.,

Bet. Broadway & Columbus Ave.
4 and 5 Rooms and Bath
$1,350 to $1,450.
Doctor's Suite, 2 Rooms and Bath
G. B. Beaumont Co., Owners
Office, 286 Fifth Av., or Apply on Premises.

19 West 69th St.

ABSOLUTELY FIREPROOF NEW APARTMENT HOTEL
On lease 1 to 5 years; maid service; restaurant.
1 Room & Bath, $42.50-$50.00
2 Rooms & Bath, $67.50-$92.50
3 Rooms & 2 Baths, $120-$137.50
WAITT REALTY CORPORATION, 2 WEST 45th. TEL. 4041—VANDERBILT.

400 WEST 118TH STREET

NEAR COLUMBIA UNIVERSITY.
7 ROOMS 2 Toilets $1,050
5 Rooms, Bath......$600
7 Rooms, 2 Toilets...$960
W. ALANSON ALEXANDER, 503 5TH AV. TEL. 2718—MURRAY HILL.

150 WEST 79 ST.

9 Rooms—3 Baths
$2,800
EDGAR A. LEVY LEASING CO.
505 Fifth Avenue
Phone Murray Hill 6960

10 Rooms and 3 Baths.

46 West 73d

Private dwellings opposite and adjoining. 1 apartment to floor, 50x102. Main Bed Chamber 14x22, Dining Room 14x31. Separate service and servants' elevator.
Rents $2,800 to $3,000.
6th Floor apartment suitable for studio. These apartments are exceptionally attractive, and should be seen to be appreciated.
Agent on Premises.

PRINCE'S COURT

N. E. Cor. 164th St. & Broadway.
HIGH CLASS APARTMENTS OF 4, 5, 6 & 7 Rooms.
Convenient to subway. Buses pass door.
Rents $540 to $960.
SUPT. ON PREMISES, OR J. ROMAINE BROWN CO. 299 Madison Ave., Cor. 41st St.

335 West 14th St.

ELEVATOR APARTMENTS.
4-5-6 ROOMS
EXTRA LARGE, ESPECIALLY WELL ARRANGED; ABUNDANT CLOSET SPACE; BEAUTIFULLY DECORATED; CONVENIENTLY LOCATED.
RENTS $33 UP

29 WEST 52D ST.
FIRST FLOOR APARTMENT 2 ROOMS AND BATH, $1,000. SUITABLE FOR PROFESSIONAL MAN.
Ashforth & Co., 501 5th Ave.

APARTMENTS TO LET—Unfurnished.
MANHATTAN—East Side.

BACHELOR

691 Madison Ave. N. E. Cor. 62d St.
Parlor, Bedroom, and Bath, Furnished or Unfurnished. Service Included.
RENTS $480 TO $720.
Apply on premises, or to
MOORE & WYCKOFF
546 Fifth Ave., 45th St. Tel. 1263 Bryant
APARTMENTS

LA SALLE CHAMBERS
26 East 60th St.
3 Rooms, suitable for doctor....$1500
1 Room, 21x25, and Bath........$1100
Studio 21x29, 19 Ceiling........$1500
Studio 16x21, 19 Ceiling........$1200
Apply on premises, or BING & BING, 119 WEST 40TH ST.

35TH ST., 152 EAST, Near Lexington Av. High-Class Ground Floor Apartment. 6 Elegant rooms, 2 bath and 2 store rooms; suitable dentist, doctor or private family; hall service day & night. Prem. or $1300
Franklin L. Partridge, 49 Wall St. Hanover, 4642.

"VANDERBILT STUDIOS."
62-64 EAST 34TH ST.
Adjoining Vanderbilt Hotel.
1 & 2 Rooms, Unusual Apartments & Studios.
Telephone 2838—Madison. R. S. KAMIN, 277 5th Av., or premises.

944 PARK AV.

Seven and eight rooms, 2 baths, $1,400 and $1,500; excellent service. Owner on premises.

Exceptional Studio Apartments
59th, 67-69 E. 2 Beautiful, extra large, light, elegantly decorated rooms, kitchenette. $45 $40
Huberth & Huberth, 253 W. 58th St. Columbus—9364.

75 EAST 81ST ST.,
NORTHWEST CORNER PARK AVENUE. High class Apartments, six, seven, eight rooms; $75, $85, $95, $100 upward; service unexcelled.

BROOKLYN.

"THE DANDRIDGE"
415 Washington Ave.
5-room apartment in this high-class elevator building, with all latest improvements; telephone service day and night. Convenient to all transit. Apply to Superintendent on Premises.

"THE MILRAE,"
372 ST. JOHN'S PLACE.
4 and 5 room apartments for people who desire a modern apartment at exceptionally low rent; located near Eastern Parkway and Prospect Park; convenient to all car lines and subway. Telephone service.
RENT, $36 and $45.
Apply to Janitor on Premises.

APARTMENTS TO LET—Furnished.
BROOKLYN.

"THE DANDRIDGE"
415 Washington Ave., Bet. Greene & Gates.
5-room furnished apartment, high-class elevator building, with telephone service night and day; convenient to all transit. Apply Superintendent, on premises.

CITY HOUSES TO LET—UNFURNISHED.

66 East 78th Street.
Private Dwelling For Rent.
17 Rooms—4 Baths—2 Lavatories
Completely renovated. Hot water and steam supplied from the adjoining building; new plumbing and electric fixtures; windows on 3 sides; exceptionally deep house; ready October 1st; will decorate to suit.
Rent $5,500. Apply to
Edgar A. Levy Leasing Co., 505 Fifth Avenue. Tel. 6960 Murray Hill.

313 WEST 139TH ST
PRIVATE HOUSE
11 Rooms—in perfect order.
Near "L" Station. Reasonable.
J. ROMAINE BROWN CO., 299 Madison Av. Phone 1481 Murray Hill.

House for Rent
308 WEST 70TH ST.
with electric light, steam heat and parquet floors, at $1,300 Per Year

BROOKLYN—FOR SALE OR TO LET.

DON'T sign your lease before seeing our new type COMFORT HOMES with garage, open fireplace, sleeping porch, &c., carried for $34 monthly. Booklet upon request. JOHN F. CHURLO, 1,779 West 11th St., Brooklyn (three blocks west of Kings Highway station, Sea Beach subway).

REAL ESTATE.

CARLTON MANSIONS
Advertisement on Page Two

REAL ESTATE AT AUCTION.

FINAL SALE

Rainy weather kept buyers away last Saturday at

Edgemere, L. I.

A fine autumn day is predicted for Saturday (to-morrow), and we will clean up the remaining unsold lots of this beautiful seaside property.

To-Morrow, Sat., Sept. 15
AT 2:30 P. M., RAIN OR SHINE.
Under Tent, Opposite Edgemere Station
$800 LOTS LAST SAT. SOLD AT $275.
J. H. MAYERS, Real Estate Auctioneer
135 Broadway, N. Y. Tel. Cort. 253.

ABSOLUTE AUCTION.

96 CHOICE RESIDENCE LOTS AND 2 MODERN DWELLINGS at CAMP HILL, NEW DORP, STATEN ISLAND. TO-MORROW, SATURDAY, SEPT. 15, At 1 P. M., on Premises.
All during the war this property has rapidly increased in value; 11 new houses just completed.
EVERY LOT MUST BE SOLD.
Very liberal terms. Liberty Bonds accepted at par. Send for descriptive booklet.
CHARLES H. BARD, Auctioneer.
12 SOUTH 3D AVENUE
Tel. 2084. Mount Vernon, N. Y.
or Staten Island Realty Corporation, 71 Wall St. Tel. Hanover—575. N. Y. City.

MANHATTAN—FOR SALE OR TO LET.

DOUGLAS L. ELLIMAN & CO.
Real Estate & Insurance
Specialists in Apartments
East and South of Central Park
414 Madison Ave.
Phone Murray Hill 5600.

For sale or for rent, furnished or unfurnished, 30 West 92d St.; doctor going abroad on military duty desires to rent his private house, fully furnished or unfurnished, or to sell it; four-story house, all modern improvements, three bath rooms, five toilets, electric lighting, modern fixtures, parquette salon floors. Apply on premises or to Edwin S. Brickner, 129 East 69th St.; telephone 9217 Plaza.

WESTCHESTER—FOR SALE OR TO LET.

AUCTION

AT SCARSDALE, N. Y.
Tomorrow at 2:15 P.M., as follows:
Nine-room dwelling. Northwest corner of Ewart Street and Anderson Avenue. Hardwood floors, steam heat, sycamore trim, electric light, open fireplace, large porches, shady lawn, apple and cherry trees; plot 50x100. Mortgage $3,000. Restricted.
Vacant plot, 100x150. South side of Boulevard, 150 feet east of Ewart Street. High, shady, street macadamized, water, sewer, electric light. Restricted.
Vacant plot, 50x150. South side of Boulevard, 300 feet east of Ewart Street. Several trees.
Six-room dwelling, plot 37½x100. South side of Brambach Avenue, 187⅓ feet east of Ewart Street. Hot-water heat, large front porch, electric light, tiled floor in bathroom, open plumbing, village water, sewer, garage. Mortgage $2,900. Restricted.
Seven-room house and plot, 50x100. North side of Brambach Avenue 175 feet east of Ewart Street. Steam heat, village water, sewer, electric light, shady porch and lawn. Restricted. Mortgage $3,000. Leased to May 1st next.
Terms: On houses: $500 at sale; balance above mortgage upon the delivery of deed. On plots: $150 cash; balance upon taking title. Savings Bank Books accepted as security for first payment.
Parcels will be sold on the several premises in the above order.
Train leaves Grand Central Station, N. Y. City, at 1:22 P. M. Further information can be had by applying to
ANGELL & CO., (Opposite railroad station,) SCARSDALE.

Big Sacrifice For Quick Action
$1,000 cash, balance as rent, to quick purchaser only, of brand new 7-room house in New York City suburb, near subway and trolley. All latest improvements; restricted residential district. Plot 50x100. Write at once to
A. M. JOHNSON, 63 EAST 59TH ST., N. Y. CITY.

Estate at Scarsdale.
20 miles from Grand Central, 8 acres, consisting of brook, woodland, gardens and lawns, great century old oaks. The setting we can never offer again. English stone and half timber house, 11 rooms, 3 baths, garage and stable, with outbuildings. Ground worth $46,000; house would cost $30,000 to build. Immediate sale price $50,000. Terms.
Griffen, Prince & Ripley, Inc.
13 East 41st St., New York.

Moderate Rents at Mount Vernon
28 Minutes from Grand Central Station.
8 room house $45
8 room, 2 family apartment.........$45
9 room house, modern improvements..$65
10 rooms, 2 baths..................$65
8 rooms, rustic surroundings.......$70
10 rooms, 2 baths, sleeping porch..$85
8 rooms, 2 baths, garage..........$100
Several New Houses For Sale.
Anderson Realty Co. Near New Haven Sta., Mount Vernon, N. Y.

SPECIALISTS IN
WESTCHESTER AND NEARBY CONNECTICUT PROPERTIES.
INSURANCE—MONEY TO LOAN ON BOND AND MORTGAGE.
Fish & Marvin 527 5th Av.

AUCTION SALE, Saturday, Sept. 15, at 2:15 P. M., three houses containing 6, 7, and 9 rooms and two residence plots, at Scarsdale, with all modern conveniences. Full details mailed postpaid on request. These houses are owned by parties who must cash in on account of the war. They are bound to go at less than they can be duplicated for. This is the chance you have been waiting for. Send for full details. ANGELL & CO., Scarsdale, N. Y.

TO RENT—$60.00 and $65.00
Several desirable up-to-date all-year-around homes, 7 and 8 rooms; all improvements.
Fred'k P. Boehm, Post Road. Tel. 500 Larchmont, N. Y.

OVERLOOKING THE WATER
Seven rooms and bath, all improvements; 30 minutes from N. Y.; 2 blocks from R. R. station; ideal bathing, boating, and fishing. Small cash payment, balance monthly, as rent. Address S. A., Box 39 Times.

LONG ISLAND—FOR SALE OR TO LET.

WONDERFUL BARGAIN
$12.50 Per Lot
22 lots, 45,000 square feet, at $12.50 per lot; will sell for $275; all you need is $25 cash, balance $3 per month; the property is high and dry; short walk to station and river; boating, bathing and fishing; excellent climate for poultry raising; plenty of work on nearby millionaires' estates; why live in crowded city when you can enjoy and own your own home in good healthy country for less money than you pay rent? Call or write for free tickets to inspect this property. B Estate, 243 West 34th St., N. Y. City.

New English Cottage Overlooking Sound.
Attractive Elizabethan home of 9 rooms and 2 baths; stucco upon Batch Hollow Tile construction, for sale greatly under value. Is only unsold home within this restricted shore front residence park, owning its private golf links, tennis courts, marine dock, and bathing beach. 3 blocks to station. 25 minutes Herald Square. Stores, Schools, Churches and Theatres convenient. Photo and terms upon request. Address Owner, E 323 Times Downtown.

IDEAL BUNGALOW
overlooking the ocean, 5 rooms, bath; panel walls, beamed ceilings; large open fireplace; all modern improvements, gas, electricity, &c.; large garden plot; select neighborhood; 3 minutes' walk to sandy bathing beach; 40 minutes out; $250 cash, balance very easy terms. B., BUNGALOW, 243 West 34th St., N. Y. City.

Bargain, Modern Colonial Home,
10 Rooms, tiled bath; large garage; corner lot 125x200. Trees, fruits and shrubs. South Shore; one thousand commuters. Price $10,000. Terms to suit. Photo.
R. C. GILLIES, 101 Park Ave., N. Y.

OPPORTUNITIES.
Houses, Lots, Plots and Small Farms, adjacent to city. Ideal locations for all-year home. Waterfronts especially. Will build to plans. Only small cash payments needed. Write K. A., Box 51 Times.

NEW JERSEY—FOR SALE OR TO LET.

*** IF YOU HAVE $300 ***
Are Socially Eligible for Membership IN COUNTRY CLUB
Can Pay $50 a Month for 3 Months, and Then Easy Monthly Payments Like Rent.

YOU CAN OWN THIS COLONIAL HOUSE, built on large shaded plot in attractive Northern New Jersey Club Colony; 14 miles out; 7 large rooms, tiled bath; wide porches; big open fireplace in living room; model gas kitchen; steam heat; half block from Golf Course and Club House.
P. DELMONT, 50 Church Street, Room 178, N. Y. City.

10 cts. Per Week
Will pay for and $33 is the price of high-dry—cleared lots 25x100. Small payment down. New Jersey Town, 6,000 inhabitants, 4 Railroads, 100 trains daily, 14 Factories—Banks—Schools—Stores, etc. Send for Free R. R. Tickets.
Brooks Inter-State Corporation
45 West 34th Street, N. Y. Phones Greeley 186-187.

Farm of About 30 Acres For Sale or Rent
River frontage, wooded hillside, springs, brook, wide mountain views, macadamized road, fine buildings.
One-half mile from railroad at Beaufort, five miles from Orange and Montclair, N. J. Easy terms.
T. C. Provost, Jr.
Phone Caldwell 165. Caldwell, N. J.

ORANGE MOUNTAIN HOME at MONTCLAIR, N. J.
FOR SALE (Furnished or Unfurnished)
Beautiful stucco residence with 8 bedrooms and 5 baths; every modern appointment. 4-car garage with living quarters and stable accommodating 6 horses. High elevation with wide views. Large grounds and trees.
FRANK HUGHES-TAYLOR CO.
Montclair, N. J. Telephone Montclair 4676

A REAL BARGAIN
Seven-room house, gas, electric light, hot-water heat, tiled bath, large panelled dining room; lot, 50x200 with garage; chicken house with large run; plenty of fruit and shade trees; one block from trolley, and 10 minutes from R. R. Station; 30 minutes from New York. Price only $5,500. Small cash payment, balance easy terms.
PALMER, REIS, INC., Teaneck, N. J.

FOR RENT
Fully and beautifully furnished stone and frame residence, adjoining Montclair; high elevation; within 5 minutes of station; 13 rooms, 3 baths, sleeping porch, and conservatory; steam heat, electricity, and gas; fireproof garage; one and a half acres; from October to April 1.
E. P. HAMILTON & CO., 96 Broadway.

FOR REAL ESTATE,
Sale, rent or exchange, in the Oranges, Maplewood, Summit, Madison, Morristown and Bernardsville, consult
EDW. P. HAMILTON & CO.
96 B'WAY, N. Y., and ORANGE, N. J. Since 1868.

TO LET FOR BUSINESS.

BUILDINGS, STORES, LOFTS TO LET
Wm. H. WHITING & Co.
41 PARK ROW TEL 5900 CORT.

An Entire Floor in the NEW YORK LAW SCHOOL BUILDING, NO. 174 FULTON ST.
Near Broadway & Hudson Terminal. Suitable for executive offices and show rooms.
WARREN & SKILLIN, Agents on premises.

12 West 50th St.
3 modern floors to let for business in refined mercantile building. This new building now ready for inspection. All further information on premises.

REAL ESTATE.

Manhattan—For Sale or To Let.

Four-story dwelling, 77th St., near West End; 4 baths, 19x100; price $25,000; terms. O'Brien, 2,705 Broadway.

Two five-story business buildings on Pearl St.; can be bought right; get in touch. O'Brien, 2,705 Broadway.

Westchester—For Sale or To Let.

AUCTION SALE, Saturday, September 15th, at 2:15 P. M. Three houses containing 6, 7, and 9 rooms and two residence plots, at Scarsdale, with all modern conveniences. Full details mailed postpaid on request. These houses are owned by parties who must cash in on account of the war. They are bound to go at less than they can be duplicated for. This is the chance you have been waiting for. Send for full details. ANGELL & CO., Scarsdale, N. Y.

ATTRACTIVE NEW COTTAGE overlooking Hudson; 8 rooms, 2 baths, lavatory; North Yonkers; terms reasonable; price, $9,500. Also several bargains in cottages. Van Ness Bros., 36 So. B'way, Yonkers.

For rent, Mount Vernon, desirable 8-room house; fine location; convenient to 2 stations; rent, $37 and water tax; possession Oct. 1. Cooley Realty Co., 39 Prospect Av. Phone 3400.

REAL ESTATE.

Westchester—For Sale or To Let.

House, nine rooms; reception hall, bath; near trolley and station. 25 South 8th Av., Mount Vernon, N. Y. Phone 3479.

For Sale or Rent—Strictly modern seven-room house, with sun parlor; good neighborhood; must be seen to be appreciated. S. J. Clark, 2 South 4th Av., Mount Vernon, N. Y.

WESTCHESTER.—County rentals, $60 upward. Clarence G. Martens, Mt. Vernon, N. Y.

Long Island—For Sale or To Let.

Handsome five-room bungalow, block from private bathing beach and harbor; great fishing and boating, club, &c.; large, airy rooms, modern improvements, connecting bath with bedrooms; will decorate to suit owner's taste; large plot, lawn, shrubs, hedge, &c.; makes dandy year-round home; near trolley; easy commute to New York; will sell reasonable on easy terms to quick interested party. Bungalow Owner, 280 Times Downtown.

Cozy small home, with two full acres of fine cultivating farm land, fruit and shade trees; makes an ideal home for small family wanting a place to raise vegetables, fruit, poultry, &c.; good locality, stores, schools, &c.; price, $1,350, on easy terms to right party. For details to visit write to Cozy Home, 277 Times Downtown.

HANDSOME 7-ROOM HOME.
Large, airy rooms; heat, gas, electricity; modern kitchen and bath, porch; beautiful plot, all planted with variety of vegetables and flowers, near trolley, school, stores, and station; owner will sell reasonable to interested party for $200 cash and balance monthly. Park, 283 Times Downtown.

Kew Gardens.
Seven-room house $9,000
Eight-room house 9,700
Nine-room house, (2 baths)....12,000
Builder, J. K. Turton, 161 Park Av. Phone 39 Richmond Hill. Phone 6028 Murray Hill.

Your choice of a beautiful 7 or 8 room house, having all improvements, steam, hot, cold water, gas, electricity, hardwood trim; best residential section, 5 minutes to depot; concrete walks, streets lighted; price $4,250 and $3,850; terms to suit. Stanley D. Davison, 40 Atlantic Av., Lynbrook.

Should you be looking for an old house having plenty of ground for farming and chickens; house needing some small repairs; good section; near station and bay; full price $1,450, for $100 down and $10 monthly, write or call at once for further details and tickets, B Store, 105 Flatbush Av., Brooklyn.

$100 down on 6-room house, with improvements; nice town, not far out; just the place to raise some vegetables and poultry; will take balance at $12 a month from responsible party. Write or call at once to B., Owner, 105 Flatbush Av., Brooklyn.

"A MOVE TO LONG ISLAND IS A WISE MOVE."

$25 cash and $5 monthly will buy dandy two-acre farm; fine fruit and shade trees; best soil; near lake. Farm, 235 Times Downtown.

New Jersey—For Sale or To Let.

AN EXCEPTIONAL OPPORTUNITY to purchase a gentleman's suburban home, 9 rooms and bath, hot water heat, oak parquet floors throughout, gas and electric lights, sewer and all city conveniences; corner plot, 125 by 120, with fruit trees, large garage; less than half hour from N. Y. City; commutation $4.45 monthly; 50-trip ticket good for year, $6.40; 2 railroads, excellent train service; $600 cash and $50 monthly, which includes interest and principal; immediate possession; no agents need reply; no trades considered. Address Bargain, 27 Cedar St., Room 1,987. Tel John 1599.

TELEPHONE ME NOW.—If sold immediately, beautiful new suburban home goes for $200 and small monthly payments, less than rent; 30 minutes from New York, 7 1-3c commutation fare; 6 rooms, tiled bath, parquet floors, beamed ceiling, brick fireplace, built-in bookcases, bedrooms in white enamel; steam heat, water, gas, electricity, handsome fixtures; near schools and station; 70 trains daily. John A. Baldwin, 80 Maiden Lane. John 5047.

Bargain, $6,500; easy terms; delightful country home; large grounds, 100x150 feet; fine shade trees; high in healthy mountains; 9 rooms; 2 baths; large living room; open fireplace; walls paneled; huge verandas; open gallery; superb view of lake; ideal commutation; all conveniences; parquet floors; electric light; near country club, golf, schools; select neighborhood. Address Owner, 83 Times Downtown.

RIDGEWOOD, N. J.—For Sale or to Let. 10-room cottage; all improvements; electric motor pump, telephone, &c.; 4 acres; shade trees, fruit; barn-garage and large chicken run; stream running through property; two miles from station, (Erie.) S. S. WALSTRUM-GORDON & FORMAN, 120 Broadway, N. Y. Ridgewood, N. J. Rector 7718. Tel. 555.

IF YOUR RENT is $300 a year or more you can buy my modern 6-room-and-bath home, all improvements, fully decorated, at a less monthly outlay, and in a few years you own it; 30 minutes out on Erie, near station and trolley. W. Brady, 21 Park Row.

Rebuilt house, Westfield, nine large rooms, gas, electricity, and furnace heat; plot 100x175; improved street; $5,500; easy terms; house would cost $6,500 to build; lot worth $2,000. H. C. Lockwood Co., Woolworth Bldg., New York.

We specialize in Bergen and Rockland County real estate titles, our guaranteed mortgages are a "safety first investment." Write for Booklet A. North Jersey Title Insurance Co., Hackensack, N. J.

New house at Plainfield, choice location, two baths, beautiful finish, sleeping porch, &c.; $8,500; terms like rent; send for photo. H. C. Lockwood Co., Woolworth Bldg., New York.

New York State—For Sale or to Let.

Nyack-on-Hudson, three-story dwelling; sacrifice; rent $40; ferry, Erie stations, city commutation. Peter De Pew, Nyack, N. Y.

Massachusetts—For Sale or To Let.

For Sale—Sacrifice, fine home; no brokers. Elmer Bowen, Enfield, Mass.

Real Estate.

FACTORY FOR SALE OR RENT, 42,000 SQ. FT. FLOOR SPACE, IN ONE-STORY BUILDINGS.
5 Acres Land; Railroad Sidings; Property on Main Line; Station One Block; Near Lake; 500 Horse Power; Boilers, Engine; Sprinkler System, Heat, &c.
TERMS.
CHICAGO DROP FORGE AND FOUNDRY CO., 447 to 517 Kensington Av., Kensington Station, Chicago, Ill.

Real Estate Wanted.

Wanted—In Westchester, not beyond White Plains or New Rochelle, small unfurnished house or part of duplex dwelling; prefer to locate near boating and bathing. V 184 Times.

Wanted—House on east side; must be highly desirable section; principals only. Apply at once Rumble, 39 Broadway, Room 806.

FARMS.

New Jersey—For Sale or To Let.

Country estate, Boonton, N. J., 30 miles from N. Y.; 14 large rooms, 3 baths, entirely modern; 25 acres, gardener's cottage, stable and garage; 400 feet frontage on private lake. J. H. Himmelman, Boonton, N. J.

TO LET FOR BUSINESS.

For rent for a term of years in the best insurance district of Philadelphia, 323 Walnut St., combition offices, first, second floors; occupied by Standard Insurance Co. number of years; lease expires Oct. 1. J. Pemberton Ellis, 323 Walnut St., Philadelphia.

FOR SALE OR TO LET. Factory, two story and basement, 75x100; also one story, 30x100; railroad siding; easy terms. Owner, 1,604 De Kalb Av., Brooklyn.

OFFICES AND LOFTS TO SUBLEASE.—Large and small, uptown and downtown most prominent buildings. G. M. Pearson & Co., Inc., 120 Broadway. Phone 5064 Rector.

To Lease—A new one-story sanitary bakery and lunchroom in best section of Bronx; ovens and workshop above ground. Telephone R. R. Clark, 7300 Rector.

For Rent—Two suites of three offices each in Grand Central Terminal. Apply Terry Shipbuilding Corporation, Room 5721, Grand Central Terminal.

DESKROOM, with stenographic, phone, and boy privileges, Woolworth Building. J 298 Times Downtown.

Will sublet part of large office, furnished, 610 square feet, in Vanderbilt Avenue Building. LEWIS, 51 East 42d St.

Rent.—Light basement, $50, 8 Forrest St., near Bushwick; 3,500 sq. ft. See janitor. H. C. Lockwood, Woolworth Bldg., N. Y.

At 404 4th Av., (ninth floor,) corner 28th St., private office, desk room, or mail privileges; excellent service.

Reliable party to share nicely furnished office in Woolworth Bldg. P 218 Times Downtown.

Large, light parlor desirable for office or studio. 119 West 80th St.

MADISON AV., 920, (73d.)—Large store. Inquire 460 Bryant.

Use of desk, well-furnished office, $5; every convenience. Duane, 309 B'way, Room 807.

Loft, 44x77, at 630 1st Av. Tel. 3015 Morningside.

Wanted for Business Purposes.

Wanted, a loft of about 10,000 square feet for manufacturing purposes; immediate possession. M 130 Times.

Wanted, ground floor, suitable for storing motor trucks, 50x100. Fitzgerald, 1,777 Broadway. Phone 8437 Columbus.

HOUSES TO LET.

Furnished.

UNIQUE HOUSE near Irving Place, forty feet from street, 8 rooms, 2 baths, modern improvements. Particulars, address Dr. Rounds, 40 West 72d.

Unfurnished.

Riverdale.—House, 16 rooms, 3 baths; suitable for boarding house, school, club; rent $100 monthly. Apply Robinson, 252d St. and Fieldston Road, Bronx.

22D ST., 158 EAST. Four-story Private House, 17 rooms and bath; rent, $100. FOLSOM BROS., Inc., 127 East 34th.

MADISON, 375, (Brooklyn.)—Two-story, basement brown stone, 10 rooms, bath, new furnace, decorations; $55; open 10-5.

Five-story dwelling near Riverside, 107th St., furnished, to let for the Winter; price right. O'Brien, 2,705 Broadway.

93D, 257 WEST.—Five-story American basement; three-story extension; 3 baths; parquet floors; rent, $2,500. Caretaker.

Out of Town.

FOR RENT, FURNISHED OR UNFURNISHED, OCT.-MAY.—Ten-room, two-bath, modern, all-year-round seashore residence, and garage for two cars; thirty minutes, L. I. R. R.; beautiful location; restricted residence section; rent reasonable. Address Room 319, 9 Pine St., New York City.

Out of Town.—Furnished.

Will rent, furnished, a beautiful home at Forest Hills, $150 per month; 8 rooms, 3 baths, modern improvements, 2-car garage, equipped gymnasium, lawns, trees, shrubs; references. John N. Booth, 5 Union Hall St., Jamaica.

White Plains.—Attractive, handsomely furnished 11-room house, 3 baths; extensive grounds; finest location; garage; from Oct. 10; $3,000 per year. J 304 Times Downtown.

Wanted to rent, a house in New Rochelle; eight rooms, two baths; northern part of city preferred; state rent; good tenant. Address X 334 Times Annex.

APARTMENTS TO LET.

Furnished—East Side.

30TH ST., (Lexington Av., 163.)—Attractively furnished two rooms and bath, with meals, $25 weekly up; women only; complete hotel service. Hotel Rutledge.

133 EAST 34TH ST. Apartment, two rooms and bath, steam heat, hot water; maid attendance. RENT $45. FOLSOM BROS., INC., 127 East 34th St.

49TH, 11 EAST.—Two and three rooms; modern elevator apartments; rents, $900 to $1,200 per year. Inquire Superintendent.

79TH, 112 EAST.—Eight rooms, 2 baths; strictly private house; adults. 6863 Lenox.

ATTENTION!—Apartments, furnished, two rooms and bath, full hotel service; one block from subway; $14 to $17.50 weekly. Hotel Senton, 35 East 27th St.; Hotel St. Louis, 34 East 32d St.

FURNISHED APARTMENTS.—Park Av. vicinity. Gulick Co., 402 Madison Av.

GRAMERCY PARK.—To rent, furnished, until Nov. 1, possibly longer, four sunny, all outside rooms on Gramercy Park; large living room with open fireplace; rent $150 per month; satisfactory reference required; appointment by telephone. Gramercy 5784.

MADISON AV., Near 62d.—Beautifully furnished large studio apartment of four rooms and kitchen; southern exposure; all outside rooms; open grate fire; mahogany throughout; one or two people preferred; $130 per month, lease; immediate possession. 9914 Plaza.

MADISON AV., 338, (at 43d St.)—Two-room furnished or unfurnished apartment; spacious rooms, large mirrors, shower bath, kitchenette, gas grates, sunshine; maid service; quiet; reasonable; modern; clean. Leffell, Murray Hill 2279.

MADISON AV., (near 62d).—Beautifully furnished, 2 rooms and kitchen, studio apartment; southern exposure; $70 per month; lease. Plaza 9914.

PARK AV. section.—6 rooms, 2 baths; beautiful furnishings; details. Columbus 3974.

Furnished—West Side.

35TH ST., 42 WEST, (Hotel Gregorian.)—Attractive apartments, large rooms, outside baths, single or en suite if desired, unusual clothes closets; refined atmosphere; rates quite moderate.

43D ST., 241 WEST.—1 and 3 rooms, bath, kitchenettes, thoroughly and handsomely furnished, $45 to $65 monthly; $12 up weekly.

44TH, 12 WEST.—Bachelor apartments, high class, adjoining Sherry's, 5th Av.; complete club service; leases being made.

44TH ST., 210 WEST.—Bachelor apartment; two rooms, bath; service; $60 per month.

45TH, 341-347 WEST, (a step from Broadway.)—Just completed, elevator fireproof building, unusually furnished, housekeeping apartments, 1, 2, 3 rooms, tiled bath, shower, tiled kitchens, kitchenettes; $50 up monthly; references indispensable. Tel. Bryant 6255.

50TH, 214 WEST, (near Broadway.)—Exceptionally clean, light, newly renovated, fully furnished 5-room single apartment; quiet house. Owner.

50TH, 4 WEST, (Near 5th.)—Beautifully furnished 3-room apartment, all conveniences. Dwyer.

52D ST., 43 WEST.—Exclusive apartment, handsomely furnished, newly decorated, private bath, electricity.

56TH, 208 WEST.—An especially attractive apartment, two rooms and bath, just vacated; full hotel service free. Thorndyke Apartments.

57TH.—For rent, Oct. 15, four-room apartment in exclusive, high-class studio building; two bedrooms, bath, large living room; all sunny; kitchen; refrigeration; maid, valet service; restaurant in building; entire furnishings new, in exquisite taste; $200-$250 monthly, according term lease; no agent. Telephone mornings before 10 o'clock, Columbus 679. Write X 333 Times Annex.

69TH, 243-245 WEST, (The New West End.)—One, two, three room apartments, bath, and kitchenette, to lease; $45-85; completely furnished; satisfactory references absolutely necessary. Supt. on premises. Open evenings.

72D ST, Riverside Drive.—Chatsworth; six rooms, beautifully furnished; all outside. Apt. 11 G.

72D.—Magnificently furnished 5 rooms, 2 baths; $250 month. Tel. Vanderbilt 1451.

86TH, 120 WEST.—Doctor's office in high-class apartment, 4 rooms; present occupant will share with doctor or dentist. Dr. A. S. Tenner.

90'S, (West End.)—6 rooms, 2 baths; attractively furnished. Details, Columbus 3974.

95TH, 310 WEST.—Elegant and completely furnished apartment; 7 rooms and bath; scrupulous condition; rent $175; references required; immediate possession. Apt. 22.

102D, (862 WEST END AV.) Handsomely furnished one, two, or three rooms, with bath.

104TH, 244 WEST, (West of Broadway.)—Attractive, light, 8-room apartment, $95; exceptional 7-room doctor's apartment, $80.

110TH, 225 WEST, (Opp. Central Park.) High-class elevator apartments. Two, three rooms, kitchenette, two bedrooms, newly furnished; telephone, electricity, shower bath, parquet flooring; near "L," subway.

116TH, 610 WEST.—Very desirable five-room apartment on tenth floor; fine view; high-class house; newly decorated; silver, linen, and china; $125 a month; immediate possession; references required. Telephone Morningside 3040.

FOR furnished apartments consult Katharine Martin, 245 West 76th. Schuy. 8522.

LET US DO YOUR APARTMENT HUNTING. We have All the Better Apartments, $100-$700 Monthly; long, short leases. Acme Leasing Co., 505 5th Av. (709 Mur. Hill.)

MORNINGSIDE DRIVE, 50, (corner 115th.)—Southeasterly exposure, glorious view, seven large, beautiful corner rooms, $1,900. Telephone 6720 Morningside.

NEW luxuriously furnished elevator apartment, four rooms and bath, to lease for a year; references required. Telephone Morningside 8070. Apartment 46.

NOW IS THE TIME to rent a furnished apartment; let us do your apartment hunting; we have all the better apartments; $100-$700 monthly. Acme Leasing Co., 505 5th Av. Mur. Hill 709.

RIVERSIDE DRIVE, 258.—Luxuriously furnished, high-grade apartment; 7 outside rooms, and foyer hall, eleventh floor, unobstructed views of river. Telephone 2042 Riverside.

RIVERSIDE DRIVE, 640.—Corner apt., 7 outside rooms, 3 baths; southern exposure. Apt. 5 G.

RIVERSIDE DRIVE, 125, (84th St.)—Eleven light, well-furnished rooms; also unfurnished. W. R. & J. M. Stewart.

RIVERSIDE DRIVE, 126.—7-room apartment; well furnished; beautiful view. Phone 5620 Schuyler.

SPUYTEN DUYVIL ON HUDSON, (227th, 628 West.)—Duplex apartment, furnished or unfurnished; four bedrooms. Stewart.

TWO ROOMS, bath, kitchenette; electric light, first floor; newly furnished, splendid location, just off Fifth Av.; private entrance; $75; possession at once. Phone Kahn & McCormick, apartment specialists, Vanderbilt 5780.

TO SUBLET.—Great bargain; seven-room apartment facing Central Park; all outside rooms; living room 32 feet long. Telephone Columbus 1097.

WEST END section; 13 rooms, 5 baths; duplex; palatially furnished. Columbus 3974.

Unfurnished—East Side.

4TH AV., 469, (near 32d St.)—A two-room and bath apartment, $45; new, modern; maid service included; central location. Albert B. Ashforth, Inc., 10 East 33d St. Tel. 1100 Murray Hill.

30TH ST., 137 EAST.—Beautiful 7-room apartment; single flat; all light rooms; unfurnished.

34TH, 56 EAST.—3-room apartment, bath, all improvements. Inquire on premises.

APARTMENTS TO LET.

Unfurnished—East Side.

49TH, 146 EAST.—Three large rooms; bath; high-class apartment; $65 monthly.

69TH, 20 EAST.—2 rooms and bath, $45 and $55; leases. Apply Supt.

70TH, 210 EAST.—5 and 6 large rooms; hot water; tiled bath; $25, $27.

80TH ST., Corner Park Av., 925.—Triplex apartment, 11 rooms, 4 baths, south and east exposure. Rent $4,500. PAYSON McL. MERRILL CO., 9 East 44th St. Telephone Murray Hill 8300.

86TH, 50 EAST.—Ground floor, seven large, light rooms, redecorated, $75.

MADISON AV., 1,062, (80th.)—Attractive two and three room apartments; improvements.

MADISON AV., 180, (near 34th.)—Central location; studios, large rooms; private bath, kitchenette, telephone.

MADISON AV., 926, (East 73d.)—Two-three rooms, all modern; rents $45-$65.

Unfurnished—West Side.

48TH, 49 WEST.—Two and three rooms, entire floor; large bathroom; parquet floor, electric lights. Inquire 14 West 47th.

72D, 29 WEST.—Ground floor, suitable for doctor. Inquire of housekeeper, or Ashforth, 501 5th Av.

70TH ST., WEST.—Unfurnished parlor and basement floors with extension; suitable two with maid; quiet place; no smoking; $90. Owner, Room 30, 1,974 Broadway.

70TH, 286 WEST.—Suitable physician, dentist, musician; ground floor; 6 rooms, bath, electricity; accessible all car lines.

70TH, 112 WEST.—Parlor floor, 2 exceptionally large rooms, with bath; floors carpeted; heat, light included; $75 per month.

72D, 47 WEST.
THREE ROOMS AND BATH. $55 PER MONTH.
THIS IS EXCEPTIONAL.

77TH, 103 WEST.—Fine block next to Museum, 7 rooms, bath, electricity, $65.

84TH, 17 W.—7 large, light rooms, bath, gas, electricity; immediate possession; $50-$65.

85TH, 349 WEST.—High-class, unusually attractive 8 rooms; year, $200 month. Superintendent.

86TH, 200 WEST.—Attractively furnished 9 rooms; year, $115 month. Superintendent, 23.

104TH ST., 304 WEST. Two-room apartments and baths. Furnished or unfurnished. With hotel service. Inquire Leon Sobel, 215 Manhattan Av. Telephone 1647 Academy.

114TH, 421 WEST, (The Aldean.)—Six beautiful, sunny rooms and bath; modern house; immediate possession. Inquire Room 1206, 115 Broadway. Rector 3634.

118TH, 353-357 WEST. Seven large rooms, elevator service, $55 to $65. Possession at once. J. R. Davidson, 103d St. and Col. Av.

123D, 547 WEST, (Broadway.)—Elevator, outside apartment, Southern exposure; 6 rooms, bath; $55.

172D ST., (120 Haven Av.)—Fine modern apartments, 3, 4, and 5 rooms, overlooking Hudson.

AUDUBON AV., 220, (Apt. 51.)—Six outside rooms, furnished; pianola; elevator apartment.

APARTMENT eight large rooms, bath, all light, 251 West 100th St., between Broadway and West End Av.

CORNER 7TH AV., 111TH ST. Elevator apartments at park entrance; seven and eight large rooms, $75-$90. Apply 200 West 111th St.

EIGHTH AV., CORNER 131ST. Seven large rooms, steam heat, hot water, and improvements, $30, $34. Janitor, 273 West 131st.

HIGH-CLASS Elevator apartments, 4-8 rooms, two baths; rents reasonable. 41 Convent Av.

NO. 44 WEST 10TH ST. Washington Square Section. New nine-story fireproof apartment house, 4, 5, 6 rooms; $1,200 to $2,200; open fireplaces; separate maids' rooms.

PLACID HALL, (Southeast Cor. Riverside Drive and 151st.)—Seven room high-class elevator apartments, $1,000 to $1,200.

RIVERSIDE DRIVE, 452.—To sublet, 9 rooms, 3 baths; all large, outside rooms.

RIVERSIDE DRIVE.—Apartment, 5 rooms, beautifully decorated; $70. Tel. Barclay 7600.

THE CLARWIN, 631 West 169th St., cor. Fort Washington.—Something new in modern elevator housekeeping apartments; 4 rooms and bath, (large living room, 2 bedrooms, and kitchen;) hardwood floors, enameled woodwork; prefer small American family; references required.

8 WEST 91ST ST. 8 ROOMS, LARGE AND CHEERFUL, $75. Electric light, hall boy service. One apartment to a floor. A refined and well-kept house and location. M. M. HAYWARD & CO., 100th St. & B'way.

Brooklyn.

Studio apartment; electric light, steam heat, janitor on premises; kitchenette and bath; north light. Apply caretaker, 44 Poplar Street, Brooklyn Heights Studios.

APARTMENTS WANTED.

Furnished.

We have clients now seeking high-class furnished apartments, 3 to 12 rooms, for Winter season and longer; if you wish to rent yours send us full particulars. Slawson & Hobbs, 162 West 72d St., Furnished Apartment Department.

FURNISHED apartment, two rooms, bath, kitchen, or kitchenette; West 80th to 190th; must have sunshine; monthly lease; state on what floor and the rent. 409, 79 Washington Place.

WANTED—Below 42d St., apartment or floor containing 5 large rooms, bath, kitchen, heat, electricity, good neighborhood, not over $1,000. Apply Lawrence Lander, 55 Liberty St.

5 ROOMS, well and fully furnished, for 2 adults; west side, between 72d and 122d Sts., preferably near drive; year's lease or less; not more than $135 monthly. G 178 Times.

WEST SIDE apartment of three or four rooms, nicely furnished; responsible parties; references exchanged. E. D. Mudd, Room 2210, 195 Broadway.

WANTED—2 or 3 rooms, furnished complete, east of 5th Av., north of 50th St.; must be high-class apartment in exclusive neighborhood; state rent. M 111 Times.

4 OR 5 ROOMS, furnished, for housekeeping, west side; good care of furnishings. C. J. McRoberts, Room 2,210, 195 Broadway.

THREE ADULTS desire 5, 6, 7 room apartment for six months, fully furnished, between 72d and 100th Sts., west. M 129 Times.

HOUSEKEEPING APARTMENT having three bedrooms wanted in midtown section for Winter months. Write full particulars to O 396 Times Downtown.

REFINED family of three, well-furnished 7-room apartment, west side, between 70th and 90th Sts., for Winter, under $200. Answer detail, H 14 Times.

FOUR or five rooms, three adults, Washington Heights section, 170th to 181st Sts.; long or short term; references. H 10 Times.

WANTED—FURNISHED APARTMENTS. Select Clientele. Gulick Co., 402 Madison Av. Murray Hill 2890.

APARTMENTS wanted, furnished; unusual demand. Dingleman, Renting Specialist, 154 West 72d. Columbus 836.

ONE, 2, 3 rooms, bath, steam heat, below 34th; north 75th; state price. V 200 Times.

Unfurnished.

Light attractive 3 or 4 room apartment, unfurnished, between 57th and 120th Sts.; all conveniences; not over $60. X 329 Times Annex.

Lady wishes to sublet high-class apartment; six rooms; not over $55 or $60. Immediate, 81 West 125th.

TWO or three rooms, kitchen, bath, above 72d St., west side, not over $65. H 13 Times.

FURNISHED ROOMS.

East Side.

11TH, 10 EAST, (near 5th Av.)—Pleasant, large, small rooms, steam heat, electricity.

17TH, 118 EAST.—Parlor floor, 3 large rooms, kitchenette, private bath; small rooms; steam heat; all conveniences; references.

21ST, 145 EAST, (Gramercy Park.)—Unusually large and small furnished rooms; private baths; steam heat, electricity; park privileges; board optional; references.

30TH, (163 Lexington Av.)—Room, sunny; 'phone, elevator, electric light; well furnished; excellent service; $8 weekly up; including elegant meals, $14 weekly up; front room, with bath, $14 weekly; women only.

31ST, 114 EAST.—Attractively furnished, private bath; electricity; twin beds; small apartments.

34TH, 46 EAST.—Elegant room; electricity; all conveniences; $5; another, $4.

37TH, 125 EAST, (Vanderbilt Studios.)—Furnished, unfurnished rooms; references. New studio. Tel. M. H. 991.

43D, 16 EAST.—Desirable large room, with, without bath; also single room; references.

55TH, 77 EAST, and 47th, 22 West.—2, 3, 4 rooms, $65 to $100; fine studio rooms. Plaza 6032.

55TH, 17 EAST.—Bachelors' suite, with bath; residence art collector; references.

60TH, 132 EAST.—Two newly furnished rooms, private bath, electric lights; refined; reference.

83D, 157 EAST.—Parlor floor, suitable doctor, musician; furniture to suit tenant.

93D, 31 EAST.—Large, small rooms; private house; all conveniences; near 5th Av.

FURNISHED ROOMS.

East Side.

GRAMERCY PARK, 42.—$5.50 to $8.50; running water; 39 to 115, private bath; two rooms, bath, $10-$15.

IRVING PL., 14.—Front rooms; box-spring beds; tiled bathrooms; absolute cleanliness.

LEXINGTON AV., 701 (61st and 62d.)—Room, private bath, $45 monthly; electric light; nonhousekeeping. Call after 10 A. M.

LEXINGTON AV., 175.—Two desirable sunny rooms, with bath; references; gentlemen. Klesan.

MADISON AV., 220, (36th.)—Rooms, large, small; furnished, unfurnished; room with bath.

MADISON AV., 180, (near 34th.)—Rooms, one flight, $2.50 to $5; telephone.

West Side.

9TH, 11 WEST.—Desirable rooms with, without bath; private house; steam, electricity; references.

9TH, 41 WEST.—Large room, nicely furnished, open grate fire; other rooms; references.

12TH, 124 WEST.—Large, nicely furnished front room; references.

12TH, 38 WEST.—Large rooms, also hall rooms; steam heat, telephone; references.

19TH ST., 308 WEST.—Large, newly furnished room in private house; all modern improvements; references preferred. Chelsea 5870.

40TH, 60 WEST.—Large, small rooms, overlooking Park; bachelors; references; high-class house.

47TH, 50 WEST.—Beautifully furnished room, single or three-room suite, with private bath; hot water in abundance.

50TH ST., 44 WEST.—Single room; electric light; clean, quiet house; reference; hot water.

52D, 248 WEST.—Elegant parlors; private baths; home comforts; refined business men.

53D, 60 WEST.—Handsomely furnished parlor suite; every convenience; private, business; comfortable rooms.

58TH, 49 WEST.—Large, well-furnished rooms, private bath, gentlemen; references.

58TH STREET, 201 WEST.—Newly renovated house; large, small rooms; clean; phone; continual hot water; service.

67TH, 260 WEST.—Large front and single front rooms; electricity, telephone, elevator, bath.

67TH, 264 WEST.—Attractive room, all conveniences; no other roomers; woman preferred. Nichols.

70TH, 208 WEST.—Beautifully furnished rooms, with baths and telephone; large hall bedroom; opposite Park; meals optional. Columbus 8065.

77TH, 145 WEST.—Attractive, well furnished room; private bath, telephone; gentlemen; $6.

68TH ST., 71 WEST.—Handsome apartment, large sunny rooms; bath; large dressing rooms; telephone; refined, well kept private house; moderate; convenient all cars.

69TH, 98 WEST.—Neat, handsome, large rooms; private telephone; central location; refined house.

80TH ST., (2,020 Broadway.)—Attractive, large rooms in exclusive elevator apartment. Wilde.

76TH, 61 WEST.—Exclusive rooms, for gentlemen; must be seen to appreciate; references.

70TH, 218 WEST.—Cozy, cheerful room; electricity; bath; phone; private French family.

71ST, 43 WEST.—Newly furnished rooms; running water; electricity; phone; desirable location.

71ST, 48 WEST.—Newly furnished rooms, running water, electricity; phone; desirable location.

71ST, 210 WEST.—Attractively furnished large rooms, private bath.

72D, 261 WEST.—High-class reservations for Winter; handsomely furnished single double rooms; private baths; southern exposure; table optional.

72D, 98 WEST.—Attractive room; elevator, shower, electricity; reasonable. De Bernys, Columbus 358.

72D, 121 WEST.—Large, sunny front room, dressing room; continuous hot water.

73D, 275 WEST.—Nicely furnished, large room, private bath; electric light, Southern exposure.

73D, 112 WEST.—Desirable room, near subway, elevated, suitable business man or woman; references.

74D, 132 WEST.—Third floor suite, 2 rooms, bath; private house; gentlemen.

73D, 258 WEST.—Furnished rooms; private table if required.

74TH, 111 WEST.—Just opening beautiful house; large rooms, private bath; fine suites for party of gentlemen; other rooms.

74TH, 144 WEST.—Attractive rooms, single and double; electricity; shower; telephone; references.

74TH, 144 WEST.—Large and small rooms, private baths, electricity, telephone, references required.

74TH, 434 WEST.—Comfortable room for gentleman; electricity, private family; high-class references.

74TH ST., 118 WEST.—Large, small rooms; electricity; subway, elevated; gentlemen preferred; references.

75TH ST., 159 WEST.—Attractively furnished; electricity; hardwood floors.

75TH ST., 138 WEST.—Large room, with dressing; also medium; electricity; parquetry; $5, $6, $10.

75TH ST., 138 WEST.—Large room, with dressing, also medium; electricity; parquetry; $5, $6, $10.

75TH, 226 WEST. (Corner Broadway.)—Square, clean, steam-heated room, $6. Anthony.

76TH, 124 WEST.—Attractive room; exclusive house; parlor for guests' use.

76TH, 116 WEST.—Rooms, singly, en suite; electricity, steam heat; references.

76TH, 212 WEST.—Furnished or unfurnished parlor floor; references exchanged; rooms, suites, private, semi-private baths; $5-$15.

76TH, 251 WEST.—Beautifully furnished rooms, single, en suite; private baths; telephone, electricity.

76TH, 138 WEST.—Immaculately clean, private baths, electricity, back parlor, kitchenette privileges; references.

77TH, 139 WEST.—Beautifully furnished room, private bath; all conveniences; also small room.

77TH, 242 WEST.—Large front parlor, suitable studio; exclusive; maid service.

77TH ST., 64 WEST.—Nicely furnished room in modern elevator apartment facing park. Clean.

77TH, 314 WEST.—Front room, private bath, medium; single rooms; electric light; exclusive.

77TH, 128 WEST.—Newly furnished, private house; individual baths; every modern convenience; references.

77TH, 111 WEST.—A desirable room for gentleman; references.

78TH, 168 WEST.—Newly opened house; handsomely appointed rooms; steam, electricity; reasonable.

78TH, 112 WEST.—Beautiful, large rooms, connecting shower baths; small rooms; exclusive house.

79TH, 146 WEST.—Nicely furnished, clean room, medium; southern exposure; running water.

78TH, 122 WEST.—Pleasant rooms, beautifully furnished; single, double, private bath; electricity; references.

80TH, 104, 147 WEST.—Large, small beautiful rooms; private baths; electricity, telephone; reference.

80TH, 257 WEST.—Elegant, large rooms; private bath; small rooms, near Riverside; references.

81ST, 27 WEST.—Facing park, large front room, southern exposure, private bath; service; modern home. Schuyler 7852.

82D, 20 WEST.—In university professor's home large room, private bath; convenient; references.

82D, 23 WEST.—Beautiful, newly furnished, large, small rooms, adjoining baths, phone; references.

82D, 11 WEST.—Beautiful, homelike large, small rooms; constant hot water; telephone.

84TH, 47 WEST.—Handsome large, medium rooms; private baths; twin beds; attractive house.

84TH, 31 WEST.—Lovely rooms; every modern improvement; continuous hot water; private house.

84TH ST., 115 WEST.—Large, neatly furnished room, in a private American family. Lindheim.

85TH, 58 WEST.—Very large room, three windows, for home studio; dressing room, bath; furnished or unfurnished; electricity, telephone; 3rd.

85TH, 123 WEST.—Attractive rooms, furnished or unfurnished, single or ensuite, private house.

86TH, 134 WEST.—Large and medium rooms, private baths; electricity; private house.

86TH, 166 WEST.—Nicely furnished large and medium rooms; well-kept house; references.

86TH, 28 WEST.—Handsome large rooms, baths; breakfast for those wishing; superior surroundings.

87TH, 201 WEST.—Exceptionally attractive outside rooms, single or en suite; elevator apartment.

87TH, 335 WEST.—(Brocoan Hall). Exclusive bachelor dwellings; rooms, suites, private, semi-private baths; $5-$15.

86TH, 230 WEST.—Attractive, large, small rooms, with, without baths; furnished, unfurnished; references.

86TH, 58 WEST.—Attractive rooms; continuous hot water; convenient Subway; elevator; private house.

86TH, 50 WEST.—Large rooms, dressing rooms, running water, electricity, phone, with small private family; $8.

87TH, 140 WEST.—Large and single rooms; housekeeping if desired; near elevated, subway.

88TH, 37 WEST. (APARTMENT 9.)—Large, light rooms, high-class apartment; private family; American. Riverside 7425.

88TH, 270 WEST.—Beautiful parlor floor; private bath; furnished, unfurnished; best service.

86TH ST., 53 WEST.—Private house, attractively furnished rooms; steam, electricity, telephone; reference.

96TH, 9 WEST.—Private American family; attractive, large, smaller rooms; telephone; owner.

97TH, 150 WEST.—Large and small rooms, adjoining bath; hot water supply; telephone. Owner.

105TH, 166 WEST.—Comfortable single, double rooms; running water; telephone; closets; meals optional.

105TH, 170 WEST.—Private house; front room, running water; phone; reference; reasonable.

111TH, 545 WEST.—Large room; suitable one; two high-class apartments. Inquire 1-E.

112TH, 605 WEST.—Attractive, large, sunny room; furnished; two persons. Apt. 51.

113TH, 621 WEST.—TWO LARGE ROOMS WITH BATH, COMPRISING ENTIRE FLOOR IN PRIVATE DWELLING; SINGLE OR EN SUITE.

119TH, 541 WEST.—Beautiful room (3 windows); running water; elegant elevator apartment. Hart.

124TH, 511 WEST.—Large, desirable, outside room, washroom; private family; gentlemen. Apt. 22.

115TH, 408 WEST.—Two connecting rooms; electricity, shower, elevator; gentlemen; Apt. 45.

121ST ST., 519 WEST.—APARTMENT 6D.

122D ST., 127 WEST.—APARTMENT 6d.

Newly decorated, attractively furnished, sunny outside rooms; single or double; sixth floor; best maid service; all conveniences; popular prices. Mrs. Steedly.

122D, 220 WEST.—Comfortable, well-furnished room; elevator, telephone. Apt. 6, F. W.

123D, 360 WEST.—Comfortable, large, medium rooms; breakfast optional; no housekeeping; moderate.

125TH, 540 WEST, (Corner Broadway.)—Room facing Broadway; elevator, telephone, shower; subway. Baker.

140TH, 500 WEST.—Large front room; all conveniences; reference. Apt. 2C.

144TH, 600 WEST.—Front and river view; $7-$8; convenient location. Turner.

146TH, 610 WEST.—Nice large room overlooking Hudson; private house; Christian family of four; home for refined lady.

149TH, 620 WEST, (Riverside.)—Beautiful newly furnished large room, adjoining bath; good home, refined couple. Cook, Audubon 5529.

150TH ST., 400 WEST.—Handsome rooms, all conveniences; elevator. Dillon, Apt. 32.

BROADWAY, 2,880, (112th.)—Large, exclusive front suite, two, three, rooms; lavatory; also single room adjoining bath. Apt. 8.

DESIRABLE room, bath, small private family; accessible transportation. Phone Ellis, 211 Morningside.

FURNISHED ROOMS, large and sunny; beautiful University Heights section; full use of house, piano, &c.; comfortable, homelike, moderate rates; very accessible. Ring, 6026 Hanover.

JAPANESE gentleman who will appreciate English conversation in fine home can rent large room with bath. L 5 Times.

PRIVATE FAMILY, no rooming or boarding house, offers two spacious connecting rooms with private baths; singly or together; adjoining Riverside Drive. Phone Riverside 992.

RIVERSIDE DRIVE, 244, (97th St.), Apt. 4B.—Large furnished rooms, modern apartment, southern exposure, facing Drive; all conveniences; refined home. Riverside 7522.

RIVERSIDE DRIVE, 223.—Attractive room; private family; elevator; breakfast optional. Phone Riverside 9686.

RIVERSIDE DRIVE, 668, (144th.)—Cheerful, sunny room; private family; gentleman. Apartment 35.

RIVERSIDE DRIVE, 420.—Large, light corner room, adjoining bath; convenient cars; gentleman. Apt. 91.

RIVERSIDE DRIVE, (94th.) — Beautiful rooms, private apartment; Hudson view; gentlemen. River. 5850.

RIVERSIDE DRIVE, 668, (144th.)—Sunny, comfortable room; private family; gentlemen. Apt. 25.

VERY DESIRABLE furnished bachelor housekeeping apartment in the forties; entire floor, only one other tenant in house, rent $1,800 per year, broker protected. Apply to James A. Farley, 569 5th Ave., Wirsador Arcade.

WASHINGTON SQUARE.—Newly furnished, handsome rooms; gentlemen; references; private residence. Stuyvesant 1788.

WEST END AV., 672, (93d.)—Large and single rooms, handsomely furnished, next bath; running water, electricity. Riverside 9942.

WEST END AV., 531.—Desirable room, steam, electricity, lavatory; gentlemen preferred; references.

WEST END AV., 896.—Large front room adjoining bath, $9; with private bath, $12.50.

WEST END AV., 826.—Exclusive accommodations for refined gentleman; private residence; breakfast. Riverside 3050.

WEST END AV., 864.—Handsomely furnished large and small rooms, adjoining baths.

WEST END AV., 301, (74th.)—Double room, bath, $18; facing park; others $8, $10.

UNFURNISHED ROOMS.

82D, 105 WEST.—One large outside room, bath; maid, telephone service; studio house.

WEST END AV., 794.—One, two rooms, private bath, maid service; moderate.

ROOMS WANTED.

Furnished.

WANTED—Two furnished rooms and bath, ground floor; weekly or monthly payments, with service; give particulars. Dr. Corton, 1,000 Park Av.

GENTLEMAN wants room, breakfast, supper, west side, 72d to 116th St.; price, particulars before investigate, best only reply. V 179 Times.

FURNISHED double room, between 75th and 86th; bath, phone; young man; best references: $30-$35 monthly. H 16 Times.

YOUNG WOMAN of culture wishes room, with private bath, in private home, west side. T5, 2,726 Broadway.

JAPANESE gentleman desires room in private family on west side of city. Inagaki, care Furukawa Co., 120 Broadway.

ROOM and bath, neighborhood East 64th St.; quiet, clean house; references given and required. E., 1,065 3d Av.

TWO rooms to particular young men in private family apartment. V 176 Times.

Unfurnished.

LARGE, outside, unfurnished room, Washington Square vicinity; terms reasonable. W 245 Times Downtown.

BOARDERS WANTED.

East Side.

38TH, 29 EAST.—Studios, large and small rooms; meals served; quiet surroundings.

61ST, 159 EAST.—Elegant rooms, all conveniences; high-class Jewish boarding place.

A GENTLEMAN desiring the comfort and privacy of a home not obtainable in a boarding house and willing to pay for same will be received in exclusive family in attractive modern apartment. Address Permanent, M 127 Times.

HOTEL RUTLEDGE, (Lexington Av. and 30th.)—Exclusively for refined women. Why not live at a hotel at lower cost than a boarding house? Outside rooms; telephone; elevator; complete hotel service; homelike; including high-class meals, $14 weekly, up.

West Side.

5TH AV., 7.—Thoroughly renovated throughout, private baths; electricity; switchboard; refined service.

16TH, 7 WEST, (Near 5th Av.)—Large, small rooms; excellent board; all improvements.

16TH, 20-22 WEST.—Large, small rooms, well furnished; unexcelled board; telephone.

40TH ST., 16 WEST.
Room with bath, board; couple; gentlemen.

54TH, 54 WEST.—Single and double rooms; private baths; references.

56TH, 62 WEST.—Desirable rooms with board; table guests; references.

56TH, 46 WEST.—Desirable rooms, private bath; excellent table; references.

68TH, 56 WEST.—Suit particular people; rooms, with private bath; Southern cooking; also parlor floor; private entrance; steam, electricity.

72D ST., 147 WEST.—Attractively furnished rooms; private bath; also table guests.

72D, 212 WEST.—Private baths; electricity; table board. Columbus 6896.

73d, 302 WEST.—Comfortable winter home; large, small rooms, private baths; references.

74TH, 102 WEST, ("The Secor.")—Large rooms, private baths; phone, electricity; parlor dining room; table guests.

75TH, 155 WEST.—Desirable rooms, with board; private bath; references.

76TH, 111 WEST.—Attractive large, small rooms, excellent table; table guests accommodated.

76TH, 152 WEST.—Large room adjoining bath; table guests; references.

77TH, 236 WEST.—Moving to 223 West 73d; electricity steam heat; elevator.

77TH, 112 WEST.—Attractive medium rooms; convenient transportations, parks, Museum Natural History; private; homelike; meals optional.

78TH, 256 WEST.—Unusual house for unusual people, usual prices; two single rooms; electricity, steam heat, running water.

79TH, 114-132 WEST, (Wide, Parked Street.)—Unusual and attractive; large parlors; tea room and lounge; telephone; booklet; references.

79TH ST., 162 WEST.—Large and small rooms in small boarding house; references.

79TH, 121 WEST.
Rooms, with board, for permanent persons.

82D, 124 WEST, (Graycourt.)—New, attractive, old and modern; references; table guests; booklet.

82D ST., 64 WEST.—Newly decorated rooms, private baths; excellent home table; references.

84TH, 37 WEST.—Desirable rooms, en suite, singly; superior table; homelike surroundings. Blumenfeld.

85TH, 120 WEST.—Large, small rooms, connecting bath; good home cooking; references.

85TH, 123 WEST.—Large room, bath; medium room; parlor dining; American family.

86TH, 164 WEST.—Few double rooms; superior table and service; references exchanged.

88TH, 316 WEST.—Attractive single and double rooms; unusually good table; homelike atmosphere.

91ST, 50 WEST.—Beautiful large, small rooms, baths, dressing rooms; permanent guests desired; meals optional; convenient "L" subway.

92D, 7 WEST.—Desirable home; private family; front room; breakfast, dinner; $11.

98D, 21 WEST.—Desirable rooms; park, "L"; permanent guests desired; excellent cuisine; table board.

104TH, 50 WEST.—Exceptional boarding; 33 rooms, 16 on one floor; mahogany furnishings; 4 poster beds; table unexcelled. Smith.

84TH, 38 WEST.—Large double room, homelike surroundings; superior meals; reference. Strauss.

85TH, 45 WEST, (The Roselle.)—Elegantly furnished large and small rooms; excellent cuisine; table board.

102D, 240 WEST.—Refined private home opens for select guests; table of bountiful excellence; individual service and attention; only high-class patronage solicited. B. Hamburger, River 6343.

106TH, 514 WEST.—Handsomely furnished, large room, with bath; private residence; service and surroundings unusual; near Riverside.

107TH, 174 WEST, Corner 7th Av., (The Norwood.)—Room and board; special rates; bath; telephone; home cooking; convenient cars.

149TH ST., 544 WEST.—Near subway, the Audubon, thoroughly renovated; light rooms; every comfort; 2, $15 to $20; daily 9 to 12. Audubon 2787.

COMFORTABLE HOME, near Central Park West, for invalids and convalescents; complete care; permanent arrangements if desired. Physician, Box M 84 Times.

CONVENT AV., 256, (Corner 145th.)—Elegant home, electricity, front rooms, steam, running water, connecting baths, superior table; subway, "L."

RIVERSIDE DRIVE, 740.—Private family has large front rooms; refined culture atmosphere. Telephone 4570 Audubon. Apartment 6B.

RIVERSIDE DRIVE, 855, (The Woodbury.)—Two blocks north of 157th subway; furnished and unfurnished; wonderful grounds.

ST NICHOLAS AV., 847.—Private house, large connecting rooms, other rooms; home cooking.

WEST END AV., 244, (near 76th.)—Select house open for Winter accommodations; large suites; modern furnishings; double, single rooms; private baths; excellent table; electricity, steam.

WEST END AV., 531.—Large, comfortable rooms in exclusive home; electricity, steam heat; excellent Southern cuisine; references exchanged.

WEST END AV, 324, (86th.)—Rooms, floors, suites; excellent board; Winter reservations.

BOARD WANTED.

Gentleman wishes two connecting rooms, if possible with refined Spanish family and with board. M 81 Times.

ONE room or two in small boarding house or private, West 70th to 79th; full particulars. H 13 Times.

Business woman desires board, room; west side, 110th-80th. F. C., Times Harlem.

COUNTRY BOARD.

Westchester County.

Rockledge Manor Hotel and Cottage.—Delightful home at moderate prices; convenient to N. Y. City. 124 Bruce Av., Yonkers.

HIGHCLIFFE HOTEL, Park Hill, Yonkers.—Unexcelled home cooking; river view. Yonkers 2161.

Long Island.

BOARD AND ROOM for one or two gentlemen in small, exclusive family, Nassau Boulevard section; all comforts and use of roadster car if desired; excellent opportunity for U. S. A. officers. Phone 1222J Garden City.

Staten Island.

THE EVELYN LODGE.
Ocean Pacific Passing Views.
Charming Family House of High Standard.
20 Minutes' Delightful Sail, Manhattan.
50 Cosy Rooms, Suite, Exquisitely Furnished.
Excellent Chef and Service; Separate Tables.
Abundance Sunlight, Sea Air, Quietness.
Parlors, Porches, Lawns, Comforts.
Weekly, $12-$20 per adult, with meals.
71 CENTRAL Av., ST. GEORGE, S. I.
If end ferry.

New York State.

ENJOY Autumn, Ulster County farm. White. 309 West 46th. Phone 34 Bryant.

New Jersey.

THE MARLBOROUGH.
45 North Arlington Av.,
East Orange, N. J.
"20 Minutes from Broadway."

A parlor, bedroom, and private bath in a delightful family hotel, together with excellent meals for two persons, from $30 to $60 per week; situated in beautiful East Orange section. Take train at Lackawanna at Hoboken; hotel one block from East Orange station. Write for Booklet.
W. T. READE, Resident Prop.

"Cedar View Inn," North Caldwell, N. J.—Rest cure for refined convalescents and nervous people; home cooking; fresh eggs and milk. Apply H. A. Looney, Manager.

Country Board Wanted.

Japanese gentleman desires room with board in private family at New Rochelle or Mt. Vernon. Yoda, 53 West 23d St., City.

AUTOMOBILE EXCHANGE.

A SELECT USED CAR LIST.

ROLLS-ROYCE Newport Landaulet (latest imp.)
LANCIA 1916 CONVERTIBLE LIMOUSINE.
WHITE 1916 SPECIAL 4-PASS. COUPE.
FIAT "18" TOWN CAR (latest importation.)
FIAT 1916 RIVIERA LANDAULET.
STUTZ 1917 "16-VALVE" SPEEDSTER.
STUTZ 1917 BULLDOG SPECIAL.
STUTZ 1916 BEARCAT, wire wheels.
OLDSMOBILE 1916 SPECIAL LIMOUSINE.
MERCER 1916 SPEEDSTER "22-72."
MARMON 1916 CLOVERLEAF.
BURRELLE, 1,704 Broadway, Cor. 54th.

ALL GUARANTEED CARS.
NO REASONABLE OFFER REFUSED.
VAN DYKE AUTO CO., INC.,
1,700 BROADWAY, ONE FLIGHT UP.

1917 LIBERTY TOURING.
1917 CHANDLER CHUBBY ROADSTER.
1917 PAIGE SEDAN.
1917 OLDSMOBILE CABRIOLET.
1917 MERCER ROADSTER.
1917 CHUBBY ROADSTER.
1917 CADILLAC TOURING.
1917 JEFFERY TOURING.
MANY OTHERS.
VAN DYKE AUTO CO., INC.
1700 BROADWAY, ONE FLIGHT UP.

ATTRACTIVE CARS. PRICES RIGHT.

1916 Overland "Model 75" Roadster
1916 Overland "Model 85" Touring.
1916 Willys-Knight "Model 84" Coupe.

ALL OVERHAULED AND GUARANTEED.
CASH OR TIME PAYMENTS.
WILLYS-OVERLAND, INC.,
BROADWAY AT 50TH ST.

A BARGAIN, $400.
Beautiful CADILLAC Runabout; perfect condition; has self-starter, electric lights; fully equipped; many extras; equal to new. PRIVATE STABLE, 148 East 39th St.

BARGAINS IN SELECT USED CARS.
1917 CHUMMY ROADSTER.
1917 SINGER TOURING.
1917 CADILLAC.
1917 REO SEDAN.
1917 HUPMOBILE TOURING.
1917 ROSE "6" TOURING, $950.
HUDSON SEDAN.
1917 STEARNS "8" LIMOUSINE, run less than 850 miles.
1917 MITCHELL TOURING, $850.
1916 WHITE TOURING.
1916 FRANKLIN LIMOUSINE.
1916 CHALMERS, $625.
1916 KISSEL KAR Victoria Brougham.
1916 WHITE LIMOUSINE.
1916 BUICK LITTLE "6"
SERIES "T" STUDEBAKER, 6-cylinder.
SCRIPPS-BOOTH ROADSTER.
1916 CADILLAC "8."
1916 OLDSMOBILE BABY "4."
1916 DODGE TOURING, $525.
1916 CHEVROLET; elegant 5-pass. touring.
TIME PAYMENTS ARRANGED.
TRADES CONSIDERED.
NEW YORK MOTOR CAR EXCHANGE,
231 WEST 55TH ST.,
TWO DOORS FROM BROADWAY.
Open Evenings. Phone Circle 4061.

BARGAIN, 1917 STUDEBAKER.
Six cylinder, 7 passenger; positively perfect in every way; $500. C. Thompson, 1,744 Broadway. Phone Circle 4163.

BUICK 1917 "Little 6" Touring. Slocum & Harris, 1,700 Broadway.

BUICK, 1917, touring; run 3,000 miles. Harlem Exchange, 2,061 7th. Morn. 9097.

AUTOMOBILE EXCHANGE.

CADILLAC limousine, 1916, Model 53, 8-cyl., special Amesbury; this car has been repainted and overhauled and renickeled, and is in especially fine condition.
DETROIT-CADILLAC MOTOR CAR CO., 536 Broad St., Newark, N. J.
Tel. 3240 Mulberry. Used Car Dept.

CADILLAC.—1917 touring, wire wheels, $1,820; Mercer, 22-72, 4-passenger touring; wire wheels. The Locomobile Company of America, 2,314 Market St., Philadelphia, Penn.

CADILLACS 1917, TOURING, ROADSTER, LANDAULET, SEDAN, AND VICTORIA.
STUTZ 1917 AND 1916 BULLDOG SPECIAL.
HUDSON 1917 SPORTING 4-PASS.
Schoonmaker & Jacod, 1,700 Broadway.

CADILLAC limousine, 7-passenger, excellent condition. S. Wood, 249 West 80th St.

CHALMERS, 1913, five passengers, overhauled in March, 1917, electric lights, self-starter, 2 extra mounted tires, slip covers; any demonstration; $350; no less. Phone 5264 John.

CHALMERS, 1916, SEVEN-PASSENGER touring; $575. J. G. Brown, 41 Park Row.

CHANDLER 1917 Sedan; perfect condition. Slocum & Harris, 1,700 Broadway, 4th floor.

DODGE 1917 TOURING CAR.
MILEAGE 2,630.

Late series, in exceptional condition and fully equipped with one extra mounted tire and all standard equipments; your mechanical inspection invited; demonstration day, evening, or Sunday till 1 P. M. On exhibition at The Brighton, 1,077 Atlantic Av., Brooklyn.

EXCELLENT CARS PRICED LOW.

1917 Overland "Model 85-4B" Touring.
1917 Overland "Model 4" Coupelet.
1916 Willys-Knight "84-B," detachable top.

OVERHAULED AND GUARANTEED.
CASH OR TIME PAYMENTS.
WILLYS-OVERLAND, INC., BROOKLYN.
1,224 Bedford Av., corner Hancock St.

FRANKLIN 1915 touring, new tires, condition guaranteed; very cheap. Auto Electric Service, 245 West 53d St.

HUDSON, 1917 SUPER-SIX, TOURING.
MILEAGE, 5,100.

Very exceptional in every way; mechanically perfect, paint without a scratch, all Firestone non-skid, with one extra mounted; every standard equipment, with many extras; if you are in the market for a practically new car, one that shows no wear, you should inspect this one immediately; open for mechanical inspection and demonstration day, evening, or Sunday till noon. On exhibition at The Brighton, 1,077 Atlantic Av., corner Franklin Av., Brooklyn.

HUDSON 1916 Super-Six town car, wire wheels, black interiors, Goodrich cord tires; practically new. Willys-Overland Used Car Dept., Breadway and 50th St.

HUDSON Super Six Limousine, in finest condition; private party. Elliott, Belnord Garage, 262 West 87th St.

LIBERTY Victoria, 1917 touring; wire wheels, slip covers; perfect condition, new, $1,740; private owner make offer. S. P. S., 322 West 106th St. Riverside 2000.

LOCOMOBILE 6-48 seven-passenger 1916 touring; fine condition; can be seen by appointment. Address Box 252 Times, 3 Rector St.

LOZIER, 1915, 7-passenger touring; mechanically perfect; sacrifice, $250. 307 West 44th St.

MAXWELL cabriolet, convertible, 3-passenger roadster coupe, practically brand new, complete equipment; doctor's, lady's car. Scott, 118 West 66th.

MAXWELL, 1917, roadster, electrically equipped, excellent condition; price $400. Phone Beekman 4291 for demonstration.

OLDSMOBILE.—Beautiful, brand-new, 1917 Oldsmobile; 8 cylinder, 7 passenger; only run few hundred miles; all extra equipment; will sacrifice; seen 9 to 12, Apt. 48, 601 West 149th. Telephone Audubon 4280.

OLDSMOBILE, 1917, touring; good as new; run less than 2,000 miles; $1,000; no dealers. Ayman, Hotel Marlborough, Broadway, at 36th St.

A 1916 OLDSMOBILE $550.
Light five-passenger, complete, like new; guaranteed. Holmes, 305 West 79th.

OVERLAND, 1917, County Club; brand-new. Harlem Exchange, 2,061 7th. Morn. 9367.

OWEN-MAGNETIC 1917 touring; used three months; condition new. Phone Columbus 8963.

PACKARD 1917 touring car; also 3-88 limousine; bargains. Cook Macconnell, 1,790 Broadway.

PACKARD landaulet, 1914 Little 6, excellent condition; $850. 216 State St., Brklyn.

PIERCE-ARROW bargain; 4-passenger little six; 8 new cord tires part of equipment. Bouton's, 1,575 Broadway.

PIERCE-ARROW "38" Limousine; electric system; perfect. Slocum, 1,700 Broadway, fourth floor.

MERCER 1917 touring car; 1916 Mercer runabout; bargains. Cook Macconnell, 1,790 Broadway.

PIERCE-ARROW 4 passenger little six. Bouton's, 1,575 Broadway.

REO 1914; excellent shape; shoes, new paint, fine starter, lights, extras, shoe tube, rim, new law lights; bargain, Lexington, 315 West 47th. Bryant 2411.

S. G. V. limousine landaulet; special Quinby body, Westinghouse shock absorbers; perfect condition; just overhauled; sacrifice $450. King, 2026 Hanover.

SCRIPPS-BOOTH late 1915, 8-passenger roadster, in fine condition, with lots of extras for same; $300. Atkin, 945 East 181st St. Phone Tremont 871.

SIMPLEX, 38-50, gentleman's stylish 4-passenger touring; will send chauffeur for demonstration. V 183 Times.

SPEEDSTER.—Classy reassembled car; bucket seats, special body, mounted spare tire fenders, brand-new shoes, (two extra,) monometer; painted French gray; must sell by Saturday; $480. Warren, 411 West 55th, third floor, Columbus 1250.

STEARNS-KNIGHT, 1917, light four, 5-passenger touring; brewster green and black; yellow wheels; sold with new car guarantee. J. H. Driscoll, 415 West 55th St. Tel. 7600 Columbus.

STERN'S latest model, eight-cylinder landaulette; condition perfect. Phone Columbus 8965.

STERLING detachable Winter top for 1914 Cadillac, good condition, ready to put on. M 137 Times.

STUTZ 1917 Speedster; 1916 Bulldog special; prices attractive. Cook Macconnell, 1,790 Broadway.

STUTZ 1917 SIX-PASSENGER.
Slocum & Harris, 1,700 Broadway, 4th floor.

STUTZ 1916 Bulldog; like new.
Slocum & Harris, 1,700 Broadway, 4th floor.

STUTZ 1917, like new, $1,700. Telephone 6174 Tremont.

USED CARS.

1917 2-35 Packard touring, 7-passenger; fully equipped; guaranteed same as new car.
1917 2-25 Packard touring, 7-passenger.
1917 2-25 Packard phaeton, 5-passenger.
We have several other makes on hand. The above cars can be had at advantageous prices; demonstration arranged to suit your convenience.
PACKARD MOTOR CAR CO. OF N. Y.,
172 Malbone St., Brooklyn.
Near Bedford Av. Tel. Flatbush 8354.

"WHITE" Used Cars.
Rebuilt 2, 3, 5 Ton Trucks.
Rebuilt Touring Cars and Taxicabs.
Other Well-Known Makes Also.
THE WHITE COMPANY,
Park Av. and 57th St.
Used Car Dept., 4 floor. G. A. Smith, Mgr.

WILLYS-KNIGHT roadster, 1916; paint and condition new; owner ordered abroad; must be sold this week; bargain. Phone Bryant 6200. Owen.

YOU buy, you sell direct. Write or call, noon to 6:30. Times Building, Room 1209. RAND USED CAR MEDIUM.

Motor Trucks.

USED TRUCKS, IMMEDIATE DELIVERY.
Packards, autocars, Macks, Sauers, Hewitts. Locomobile Company of America, 16 West 61st St., New York.

Automobiles for Rent.

PACKARD sixes and twin sixes to hire; hour, day, week, trip; superior service, sensible rates. C. M. & G. V. WILLIAMSON, 204 West 43d St. Phone 4219-3530 Bryant.

PACKARDS. — Beautiful cars by hour; monthly preferred; very reasonable; references. Champion Auto Co., 171 West 39th. 5818 Riverside.

PACKARD, 7-passenger, for hire; careful driver; $2.50 an hour. 15 East 30th St. Madison Square 886.

PACKARD LIMOUSINE, WESTINGHOUSE SPRINGS.
Recent model; owner drives. 1140 Columbus.

CADILLAC.—Exceptionally handsome private limousine; monthly, season. Frankman, 201 West 84th St. Schuyler 3910.

BEAUTIFUL landaulet town car; cost $6,000; for rent very reasonable. Riverside 9477.

Automobiles Wanted.

PACKARD MOTOR TRUCK; STATE SIZE, PRICE, AND YEAR. WESTERN CHAIR CO., 50 PAIDGE AV., BROOKLYN.

AUTOMOBILE wanted; second-hand Dodge, small Buick or Ford sedan; spot cash. H. B. Wilcox, 39 East 75th St.

PACKARD brougham body (used) wanted, fitting 1-35 twin six phaeton. J. W. Shaeffer, 424 Kane Place, Milwaukee, Wis.

Will pay good price for high-class cars or bodies; cash. Herman N. Karp, 1,790 Broadway; Columbus 3322.

USED auto, Buick or Franklin preferred; state price, age, and condition; give phone number. Bowden, Elks Club, City.

BUICK wanted; 1917, little six Victoria, (Cabriolet;) in first-class condition; state price. Address "A," 1,085 3d Av.

WHITE 16 valve runabout; must be reasonable; give price and mileage. X 330 Times Annex.

CADILLAC wanted, 1917, four-passenger victoria convertible roadster. M 106 Times.

SPOT CASH for late model automobile. Thomas, 113 Waverly Place, New York.

AUTOMOBILE EXCHANGE.

Automobile Instruction.

STEWART AUTO SCHOOL. Booklet 1 explains WHY our course is BEST. Inspect our plant and be convinced. Ladies' section. Phone 6430 Columbus. Established 1900. Prospectus on Merit.

Auto School. Largest and best school in the WEST SIDE Y. M. C. A. Send for booklet and pass Y. M. C. A., to school. Telephone Columbus 592 W. 87th St. 7920. Spec. classes for ladies.

ATKINSON AUTO SCHOOL. Superior instructors guarantee you expert knowledge, inspect equipment or write for booklet. 235 West 50th St. Ladies' classes.

SITUATIONS WANTED—Female

BOOKKEEPER AND OFFICE MANAGER.—University graduate. French speaking young lady of exceptional ability, highest integrity and extensive experience, desires responsible situation where loyalty, character, initiative, and personality are required and recognized; salary $30. P 212 Times Downtown.

BOOKKEEPER-STENOGRAPHER; 15 years' experience; executive ability and initiative; highest credentials; salary, $20. P 205 Times Downtown.

CARETAKERS.—Middle-aged, childless couple desires position taking care of private residence; best city references. 5 E. 78th St.

COMPANION.—Refined girl, (18,) student, to lady or children; weekdays, 4-6; Saturdays, Sundays, M. N., 235 East 86th.

FINE MENDING.
Gloves, silk stockings, socks, &c., mended, cleaned, called for and delivered. Mrs. Robinson, 4,463 3d Av.

GOVERNESS.—French lady as governess to one or two American children; Southern home preferred. M. 164 Times.

GOVERNESS seeks morning, afternoon engagements; French, German, music; best references. 4905 Morningside.

GOWNS.—Dressmaking, smart styles, remodeling, alterations. 2715 Columbus, Marie, 206 W. 72d. 1243.

HOUSEKEEPER.—New England woman of refinement and executive ability desires position as managing housekeeper. G 189 Times.

HOUSEKEEPER. — Arrange apartment for Winter, act working housekeeper. Taylor, 500 West 171st.

SECRETARY.
Young woman, college trained, 13 years' secretarial, executive experience, seeks connection similar capacity with reliable concern; salary $1,800. M 92 Times.

SECRETARY, STENOGRAPHER.
American, well educated, executive ability, desires connection reliable concern. V 195 Times.

SECRETARY.—College preparatory graduate wants position as secretary in doctor's or dentist's office. Lenox 8459. V 198 Times.

STENOGRAPHER, 4 years' experience, good grammarian, neat appearing, desires permanent position; understands office detail; $15. D. A., Times Harlem.

STENOGRAPHER AND TYPEWRITER.—EXPERIENCED; CHRISTIAN; $15. W 218 TIMES DOWNTOWN.

STENOGRAPHER.—Thoroughly efficient, conscientious, educated, initiative; also office routine; $18. W 244 Times Downtown.

STENOGRAPHER. — Competent young girl, 19; very willing worker; experienced; references. O 388 Times Downtown.

STENOGRAPHER, typist, experienced; references; high school graduate. W 238 Times Downtown.

STENOGRAPHER,

HELP WANTED—Male.

DRAFTSMAN.—CHIEF DRAFTSMAN, EXPERIENCED ON MOTOR TRUCKS; ASSISTANT CHIEF DRAFTSMAN ON AEROPLANE ENGINE; ALSO FIRST-CLASS EXPERIENCED DRAFTING ROOM CHECKERS. APPLY EMPLOYMENT DEPT. GENERAL VEHICLE CO., INC., BORDEN AND STAR AVS., L. I. CITY.

DRAFTSMEN.
Men experienced in the design of small mechanical or electrical apparatus; men of ability and technical education we offer permanent positions with excellent opportunities for advancement. Call or write, Western Electric Co., Inc., 57 Bethune St.

DRAFTSMEN—FIRST-CLASS DETAILERS WANTED FOR WORK ON AERONAUTICAL ENGINES. APPLY EMPLOYMENT DEPARTMENT, GENERAL VEHICLE CO., BORDEN AND STAR AVS. LONG ISLAND CITY.

ENGINEER, graduate M. E., one or two years' experience; power, heating, and electric works; give complete information and whether subject to draft. A. B., P. O. Box, 107, Times Square.

ENGINEER, night shift, high-pressure plant, light firing. W 230 Times Downtown.

FLOOR SALESMAN.—Wanted by highest class filing house, floor salesman; must be a man with experience in the line, and must have the best of references; salary and chance for advancement; in writing give full particulars and references. V 391 Times Downtown.

FOREMAN WANTED TO TAKE CHARGE OF UNPACKING, CHECKING, AND SUPERINTENDING STOCK ROOM FOR CHINA, GLASS AND LAMP DEPARTMENTS.
Apply Superintendent's Office, Fifth Floor, GIMBEL BROTHERS, NEW YORK.

FRENCH PROFESSOR wanted who speaks excellent French and who is capable of teaching large classes of business men; fine salary and bright future. Apply Mr. Thompson, 2,009 Tribune Building.

GENERAL SALES MANAGER FOR MECHANICAL RUBBER GOODS AUTOMOBILE TIRES WANTED BY OLD ESTABLISHED RUBBER FACTORY LOCATED NEAR NEW YORK CITY; ONLY HIGH-CLASS MEN ACCUSTOMED TO HARD WORK, HAVING HAD LONG, SUCCESSFUL EXPERIENCE IN THE HANDLING OF SALESMEN, LAYING OUT TERRITORY AND INCREASING OF SALES, SHOULD APPLY, GIVING AGE, REFERENCES DURING THE PAST TEN YEARS AND COMPENSATION EXPECTED. X 295 TIMES ANNEX.

GIMBEL BROTHERS,
NEW YORK,
REQUIRE THE SERVICES OF
EXPERIENCED WATCHMAKERS
FOR THEIR
JEWELRY WORKROOM.
Apply Superintendent's Office, Fifth Floor.

GIMBEL BROTHERS,
NEW YORK,
REQUIRE THE SERVICES OF
EXPERIENCED SHOE SALESMEN.

GREENHUT COMPANY
require
a number of
FINISHERS AND POLISHERS
for their Furniture Department.
Steady work for competent men; good salary.
Apply at Employment Office.

JANITOR for 44-family apartment house; must do small repairs; rent free and $80 per month. Apply Friday, 8:30 A. M., Area, 1,029 East 163d St., near Southern Boulevard.

MAN wanted to act as messenger, office boy, and stock clerk; no special experience required; somebody too old for ordinary trades or mechanical pursuits will do, but must be active and vigorous and have first-class references as to character; habits must be absolutely good. Address, giving age, previous experience, reasons why out of employment, wages expected, and references, preferably from pastor of church, giving name, address, and denomination. X 327 Times Annex.

MAN WANTED BY LARGE MANUFACTURER, 27 TO 40 YEARS OF AGE, WITH PREVIOUS ADMINISTRATIVE OFFICE EXPERIENCE TO ACT AS CHIEF CLERK IN CHARGE OF OFFICE FORCE; PROBABILITY OF TRANSFER OUT OF CITY. NOVICES NEED NOT APPLY. X 294 TIMES ANNEX.

MANUFACTURER. — Wanted, experienced rubberized raincoat manufacturer; must have practical knowledge and be capable of taking charge of a rainproof factory; opportunity is offered by a large out-of-town concern; only applicants with good references will be considered. X 318 Times Annex.

MAN WITH MECHANICAL AND EXECUTIVE ABILITY TO ASSIST CHIEF MECHANIC IN LARGE PLANT; ONE WITH EXPERIENCE IN FACTORY WORK PREFERRED; GOOD PAY AND STEADY POSITION. ROCKWOOD & CO., 88 WASHINGTON AV., BROOKLYN.

MAN for night work in electrotype foundry; $16. Apply Knickerbocker Electrotype Foundry, 424 West 33d.

MAN, middle-aged, for errands; salary, $10. J 314 Times Downtown.

MECHANIC.—Young man with considerable ingenuity to work on chemical machinery; make small parts, experiment with new apparatus; must have good all-around experience with automatic machinery; to the right man a fair salary and good prospects; state age, education and experience in detail. W 231 Times Downtown.

OFFICE BOY, fifteen or sixteen, for general office work in architects' office; write, stating qualifications, references, and salary expected; experience unnecessary. G. T., 1,364 Broadway.

OFFICE ASSISTANT.—Young man, knowledge of typewriting and stenography; excellent opportunity to learn printing business; salary to start, $10. Address, stating age and religion, M 133 Times.

OFFICE BOY.—Beginner in export office; American or English parentage; good opportunity. O 386 Times Downtown.

OFFICE BOY wanted, bright and willing. Apply 75 Cotton Exchange Building.

PHOTOGRAPHER'S first-class printer and developing papers. Call Du Pont, 574 8th Av.

PORTER with reference, strong man for wholesale goods. Apply L. E. Mille & Co., 56 Mercer St.

PRIVATE SECRETARY.—Busy executive desires a young man possessing executive ability and initiative, with knowledge of shorthand, to assist him in handling the details of his desk and to act as secretary; must come well recommended. Apply Box W 253 Times Downtown.

PRIVATE SECRETARY.—Young, capable, intelligent, energetic, experienced; must have excellent stenographic knowledge; for right man good salary, with splendid opportunity for advancement; state all particulars; own handwriting; G 177 Times.

PROGRAM SOLICITORS
for book for big military benefit; experienced men and women only; commission. Call Gramercy 1643 for appointment.

REAL ESTATE office requires assistant for general office work, preferably with experience in renting and handling repairs; state age, qualifications, and salary expected. O 393 Times Downtown.

RECEIVING CLERK.—Young man experienced in receiving material, understanding the handling of freight, and acquainted with the railroad companies in New York; must be capable of keeping records and not afraid of work; hours, 7:15 A. M. to 5:30 P. M., Saturday until 12:30; salary, $12 per week and splendid chance for advancement; reply in own handwriting, giving age, experience, and reference. J 315 Times Downtown.

RECEIVING CLERK, experienced in hardware or kindred lines; knowledge of various railroads and express companies entering metropolitan district essential; permanent position; promising bright future for successful applicant; reply stating age experience, references, salary expected. M 122 Times.

RENT COLLECTOR desired by midtown real estate office; must be able to furnish bond; state age, experience, and salary expected. O 367 Times Downtown.

SALESMAN.—Crackerjack A1 salesman, with best of references and experience; don't call, write, giving full qualifications and references; one familiar with the automobile trade preferred; drawing account against commissions. Picking Enameling Corporation, Long Island City.

SALESMAN to sell tapes, waist bands, piping, &c., to men's clothing manufacturers; only one who has sold this class of trade and can show record need apply; no others considered; good opportunity; commission, drawing account. Freydberg Bros., 44 West 18th.

SALESMAN for coal saving, (one-third,) high efficiency range lid wanted for New York district and New England; large commissions; thousands sold; time ripe. Address, stating experience, location, and references, Efficiency, P. O. Box 521, New York.

SALESMEN.—For high grade specialty; exclusive territory; city or country; can make big money; commission basis. Call in person, morning. American Sibling Machine Company, 9 West 14th St., New York.

SALESMAN; show cases and store fixtures; experienced man only, to apply by letter for interview; salary. Manhattan Show Case Co., 548 Canal St., N. Y.

HELP WANTED—Male.

SALESMAN WANTED.

A corporation of many years' standing, with expanding business, must have All salesman for eastern territory; will give newest possible co-operation, including drawing account, but demand good character, high-class appearance and genuine salesmanship ability; advancement assured good man. Mr. Hartman, 6th floor, 120 West 32d St., N. Y. City.

SALESMAN.
A large corporation is increasing its sales force; must have first-class salesmen; commission and drawing account; state age and qualifications. Confidential. Box P 176 Times.

SALESMEN.
Resident salesmen, to represent largest popular price childrens' dress manufacturer; open to receive applications in all territories; commission basis. X 325 Times Annex.

SALESMAN wanted, to sell to large dressmaking house; must have previous experience and know the trade; salary or commission. Address M 8 Times.

SALESMAN, are you a man of good standing and habits, between the ages of 21 and 31? If so, we have a vacancy for you; salary and commission. See Sales Manager, Room 181, 21 Park Row.

SALESMEN with connections among stationers, confectioners and department stores throughout the United States to carry a side line on a commission basis. Mrs. I. Davidsohn, 201 West 145th St.

SALESMEN.—High-grade live wires to handle first-class specialty machine proposition; excellent opportunity for hustlers to make big money; commission; give references and experience. M 101 Times.

SALESMAN, incandescent lamps, nitrogen and Tungsten, to call on consumers, also dealers; liberal commission for high-grade man. M 110 Times.

SALESMEN to make $40 to $50 a week commission; those with experience in selling tires preferred. National Rubber Co. of New York, 246 West 54th St.

SALESMAN for men's neckwear; commission; city or country as side line and exclusive; state particulars. J 320 Times Downtown.

SAMPLE CLERK.—Experienced sample card man to furnish and domestic dress goods house. Clough, Pike & Co., 25 East 24th.

SCENIC ARTIST to assist decorator; good pay. Apply 119 Lexington Av.

SHOE SALESMAN wanted, with experience and references; salary. Apply Frank Brothers, 588 6th Av.

SHIPPING CLERK.—Young man experienced in ready-to-wear line, preferably in sweaters. Make charge of shipping and stock room for fastest-growing knit goods house in the business; we are in small quarters now; applicant must know how to handle work efficiently; salary, $14 to start. Navy Knitting Mills, 1,178 Broadway, corner 28th St.

SHIPPING CLERK wanted; one who understands railroad shipping; must be good penman; give references, experience, and salary wanted. Write M. D. C., 254 West 29th St.

SILVERSMITHS.—For large hollow ware in sterling silver; 50 hours per week; no labor troubles. Whiting Mfg. Company, Bridgeport, Conn.

SPOONMAKERS.—For sterling silverware; 50 hours per week; no labor troubles. Whiting Mfg. Company, Bridgeport, Conn.

STENOGRAPHER.—Spanish-American corporation requires first-class man accustomed to commercial and fincial work, preferably one with good knowledge of Spanish; excellent climate; living conditions favorable. Address, with qualifications, references, and expectations, P 210 Times Downtown.

STENOGRAPHER ambitious for advancement; must be exempt, neat, conscientious, energetic, with the ability and ginger necessary to make a successful salesman. V 115 Times.

STENOGRAPHER.—Young man as experienced stenographer; splendid chance for the right sort; state age, experience, and previous position. Steno, Box 119 Times.

STOCK CLERK.—Young man experienced in ready-to-wear line, preferably in sweaters; good opportunity to work up with fastest-growing knit goods house in the business; salary, $10 to start. Navy Knitting Mills, 1,178 Broadway, corner 28th St.

STOCK MAN experienced in hardware or automobile accessory line, capable of handling men and of keeping stock in shape; wide experience in shipping and efficient distribution of merchandise necessary; reply stating age, experience, references, salary expected. M 125 Times.

STOCK RECORD CLERK wanted; one who can keep moving furniture stock; must be rapid and accurate, also good judgment as to quantities; state experience and salary wanted. O 393 Times Downtown.

YOUNG MAN for general office; must be quick and correct at figures, have some knowledge of and good penmanship. Address, stating age, experience, and salary. Permanent, 200 Times.

STOCK CLERKS—Young men, over 19, to work in stock room of large fancy goods house; salary $12; apply with references. Langsdorf, Spring, corner Crosby St.

STOCK BOY wanted for professional department of large music house; quote lowest salary; neat appearance. H 5 Times.

STOCK SALESMEN.—Experience unnecessary; very liberal terms; commission. John M. Gregory, 70 Wall St., Suite 1,106.

SUBSCRIPTION SOLICITOR for trade daily; drawing account and commission. Hotel Reporter, 1,480 Broadway.

SUPERINTENDENT WANTED.
General Superintendent, one with executive ability and who understands the construction of wooden ships; for full particulars for New York interview; yards near Seattle, J 225 Times Downtown.

TELEGRAPHERS AND STATION AGENTS
who are telegraphers; good wages and working conditions; weekly pay; vacation after one year service; several attractive relief agents' positions vacant.
WAGES $25.50 PER WEEK.
Call or write Superintendent, New York, New Haven & Hartford Railroad, Harlem River Station.

TOOL DESIGNER, first-class, on small tools for automatic, drill press, punch press, and hand screw machines. Bijur Motor Lighting Co. Factory Terminal Building F., Bloomfield St. and river front, Hoboken.

TRADE REPORTER wanted by an established weekly trade paper, one having newspaper experience on local markets and commodities; state qualifications in letter and salary desired. X 276 Times Annex.

TRAVELER wanted; must be thoroughly conversant with the Spanish and English languages and have general business knowledge; give reference and experience; state age and expectations as to salary. O 398 Times Downtown.

WANTED.—Two good, first-class negaters, retouchers; men or women; good wages paid. Address at once, J. B. Schriever, Scranton, Penn.

YOUNG MAN,

BY WHOLESALE COAT AND SUIT HOUSE, TO ASSIST IN SHIPPING DEPARTMENT AND BE GENERALLY USEFUL; SIMILAR EXPERIENCE PREFERRED; REFERENCES NECESSARY.

PELLER & BERGER,
18 WEST 27TH ST.

YOUNG MAN wanted for schedule and order department, having analytical turn of mind; diplomatic and accurate; technical education preferred; salary to start $17, with advancement on proving worth. Apply by letter, Knox Hat Co., Brooklyn.

YOUNG MAN, capable, for supply department in fire insurance office; state age, education, and religion in reply; salary $9 per week. Opportunity, P 208 Times Downtown.

YOUNG MAN.—Start sample department; good opportunity to advance to road salesman; not over 19 years of age; give references; salary, experience. Woolnax, Box M F, 104 East 14th St.

YOUNG MEN about 18 years old wanted for large music house, to start as stock clerk; state age and experience; excellent opportunities for advancing; salary to start, $8. M 134 Times.

YOUNG MAN, accurate, some knowledge of cost accounting, for position leading toward executive charge of chain of bakeries; experience unnecessary. Address H. A. S., Box 229, New York City.

YOUNG MAN.—Unusual opportunity bright young salesman familiar with vegetable oils; man of college education preferred; salary. J 311 Times Downtown.

YOUNG MEN AS SALESMEN, ACQUAINTED WITH THE NOTION AND FANCY GOODS LINES. A. B. STEINHARDT & BRO., BROADWAY AND 11TH.

HELP WANTED—Male.

YOUNG MAN wanted, intelligent, as a beginner in a fire insurance office; salary $8 per week. In reply state age, education, and religion to Opportunity, W 234 Times Downtown.

YOUNG MEN, several, ambitious and of good habits as shipping clerks; good opportunity for advancement. Apply Aeolian Co., 11 Flatbush Av., Brooklyn.

YOUNG MAN, office assistant; knowledge stenography and typewriting; advancement; salary, $16. X 317 Times Annex.

Employment Agencies.

ASSISTANT CREDIT MAN.—MUST HAVE CREDIT EXPERIENCE; GOOD CORRESPONDENT; KNOWLEDGE OF BOOKKEEPING; AMERICAN ONLY; $1,200 TO $1,500 PER ANNUM.

TYPIST.—EXPERIENCED AND ABLE TO TRANSLATE AND SPEAK PORTUGUESE; $25 PER WEEK TO START.

STENOGRAPHERS.—A NUMBER OF OPENINGS FOR EXPERIENCED YOUNG FELLOWS; $20 TO $25 PER WEEK.

CALL 9 TO 4 DAILY.

NATIONAL EMPLOYMENT EXCHANGE,
30 CHURCH ST.,
NEW YORK CITY.

AMERICAN EMPLOYMENT EXCHANGE,
115 BROADWAY
C. P. HASSON, J. J. McLAUGHLIN.

SHEPHERD'S AGENCY.—Help by month, week, or day. 107 W. 133d St. M. 6916.

Instruction.

BOOKKEEPERS.—Executive ability is at a premium; unparalleled demand new throughout the country for trained men and women; can you qualify? Send for complete outline of training course adopted by leading corporations. Ask for Booklet 25, Pace & Pace, 30 Church St., New York.

PRIVATE SECRETARY course.
PRATT SCHOOL, 64 West 45th St.
Registered by the Board of Regents of the University of the State of N. Y.; individual instruction; reservations must be made in advance; references required.

AMERICA needs trained men for business. Can you qualify? Free booklet, "Good English Is Good Business." Training for emergency. Central Branch Y. M. C. A., 56 Hanson Place, Brooklyn.

LEARN TO BE A CHAUFFEUR. Pleasant and profitable work; day and evening classes; send for free booklet and visitor's pass. West Side Y. M. C. A., 302 West 57th.

PRIVATE INSTRUCTION wanted in English in evenings by foreigner. Foreigner, G 171 Times.

PUBLIC NOTICES.

UNITED STATES DISTRICT COURT, Eastern District of South Carolina.—Frederick Cutter, Plaintiff, vs. Interstate Chemical Corporation, Defendant.
UNITED STATES DISTRICT COURT, Southern District of Florida.—Same vs. Same.
UNITED STATES DISTRICT COURT, Southern District of New York.—Same vs. Same.
Notice is hereby given that decrees respectively made by the above Courts in the above actions on July 23, 1917, and July 30, 1917, require that all persons having or claiming to have claims against said Interstate Chemical Corporation, deliver sworn proofs of such claims to the undersigned receivers, at 33 Pine Street, New York City, or in care of Mitchell & Smith, of Charleston, S. C., on or before October 1, 1917; and said decrees also provide that no person failing to comply herewith shall be entitled to share in the distribution of any properties, assets and effects of said corporation now or hereafter in said receivers' possession.

W. R. SULLIVAN,
F. B. TILGHMAN,
Receivers.

NOTICE is herewith given to all concerned that on the 30th day of August, 1917, I have withdrawn my interest from the Annex Auto Painting Company, and shall not be responsible for any debts hereinafter contracted by said Firm.

ABRAHAM PERLMAN.

TO WHOM IT MAY CONCERN.—My wife, Elsie I. Scheidecker, having left my bed and board, I will not be responsible for any debts which she may incur.

CHARLES SCHEIDECKER.

WOULD LIKE TO LOCATE THE AGENT in New York city of Propert's Saddle Soap. Address M 145 Times.

BUSINESS OPPORTUNITIES.

B. Ochoa of Cadiz, fig exporter, staying in New York City for business, offers his services to fruit merchants who wish to import such fruit; also to any firm desiring to export its goods to Spain; highest of references given. Apply to Union Square Hotel, Room 20.

Resident buyer desiring to enlarge his business would entertain proposition from experienced wholesale or manufacturer; man having some capital, or would combine with another resident buyer having good accounts. Q 187 Times.

Will buy a going manufacturing business which has been started on a small scale and shown possibilities; prefer an article which will sell for 5 or 10c; have the money and mean business. Confidential, 102 Times.

Two men representing able management and fine salesmanship want sound business proposition or agency; funds available. H 2 Times.

Box factory for sale, now in active operation, stock on hand, well located; railroad siding on property. X 314 Times Annex.

Advertiser having secured exclusive selling rights of valuable auto device desires partner with $2,000. Room 508, 1,431 Broadway.

Stock salesman wanted for bona fide proposition; commission. W 249 Times Downtown.

Alert, energetic young gentleman with capital desires reliable connection. E. E., 3,525 Broadway.

Business Notices.

Excellent repair work done on ladies' and men's fur garments. A. Mursten, 23 East 8th St. Sutyvesant 3071.

FOR SALE.

LARGE DROP FORGING AND MACHINE SHOP TOOLS AND EQUIPMENT FOR SALE.

Chambersburgh steam hammers; 50 Toledo Bliss, &c., trimming presses; 25 Board drop hammers, 600 to 2,600 pounds; 15 vertical and horizontal milling machines, Brown & Sharpe, Becker, Brainard, Cincinnati and Powell planers, radial drills, lathes, grinders, oil hardening furnaces, 1,000-ton steel die blocks, and a large and complete equipment of other machinery, tools, &c., found in a plant of this character. Representative on premises ready to sell at once any or all.

CHICAGO DROP FORGE AND FOUNDRY CO.,
447 to 517 Kensington Av.,
Kensington Station, Chicago, Ill.

WE MAKE AND SELL ONLY
NATIONAL CASH REGISTERS
AND CREDIT FILES
LOWEST PRICES. SMALL MONTHLY PAYMENTS. NO INTEREST CHARGES. WRITTEN GUARANTEE. OLD REGISTERS REPAIRED, REBUILT, BOUGHT, SOLD, AND EXCHANGED.
C. A. SNYDER, AGENT,
THE NATIONAL CASH REGISTER CO., 1,110 BROADWAY.
PHONE MADISON SQUARE 6416.

Ten-plate Waite & Bartlett static machine for sale; worth new $500; cheapest second-hand, $250; first caller can secure this machine, which is in perfect working order and condition, for $100. A. Simonson, 500 5th Av., near 42d St.

BILLIARD AND POCKET TABLES.
New and second-hand; low prices; easy payments.
THE BRUNSWICK-BALKE-COLLENDER CO., 29 to 35 West 32d St., near B'way.

Big Bargains.—Slightly used office furniture, oak or mahogany; desks, chairs, files, tables, leather furniture, typewriters, adding machines, multigraphs, safes. Nathan's, 275 Canal St.

For Sale.—Wheelock pianola. For particulars address M 85 Times.

Pianos and Organs.

RENT A PIANO.
New pianos at $4 month.
BABY GRAND AND PLAYER PIANOS.
Some unusual bargains. Easy payments.
JAMES & HOLMSTROM,
23 East 14th St.

Typewriters.

TYPEWRITERS RENTED.
4 months, $5; non-visibles.
3 months, $7; visibles.
THE TYPEWRITER EXCHANGE,
10 Barclay St. Tel. Barclay 4758.

ARMY ORDERS AND ASSIGNMENTS

Special to The New York Times.

WASHINGTON, Sept. 13.—The following army orders were issued today by the War Department:

Medical Reserve Corps.

Following to camps mentioned for duty in division of ophthalmology, section of surgery of the head:

CAPTAINS.

Cole, R. K., Camp Travis.
Daly, R. R., Camp Gordon.
Hetrick, L. E., Camp Lee.
Joiner, W. E., Camp Lewis.
Odensal, E. P., Camp Pike.
Powell, R. H., Camp Sherman.
Barton, C., Camp Taylor.
Brooks, E. B., Camp Dix.
Crockett, R. L., Camp Meade.
Hemminger, C. L., Camp Dodge.
Harding, J. C., Camp Funston.
Matheson, J. P., Camp Jackson.

FIRST LIEUTENANTS.

Crosby, C. C., Camp Sherman.
Gradle, H. S., Camp Grant.
Hooper, C. L., Camp Travis.
Hosford, William J., Camp Dodge.
Hynes, J. C., Camp Funston.
Kaucher, C. L., Camp Gordon.
King, H. C., Camp Meade.
Lambert, E. J., Camp Grant.
Long, H., Camp Jackson.
McCarthy, M. F., Camp Taylor.
McDeed, W. G., Camp Devens.
Powers, M. H., Camp Custer.
Pretis, W. W., Camp Pike.
Price, P. W., Camp Lee.
Sprowl, F. G., Camp Lewis.
Van Mater, G. G., Camp Dix.

Following to camps mentioned for duty in charge of div. of ophthalmology section:

MAJORS.

Farrell, P. J. H., Camp Travis.
Fox, L. W., Camp Lee.
Franklin, C. S., Camp Upton.
MacNaughton, P. D., Camp Funston.
Wilder, W. H., Camp Taylor.

CAPTAINS.

Suker, G. F., Camp Custer.
Thigpen, C. A., Camp Gordon.
Sweet, W. M., Camp Dix.
Vinsonhaler, F., Camp Pike.
Woodruff, T. A., Camp Grant.
Chance, 1st Lt. B. K., Camp Jackson.

Smith, E. H., and Sprague, F. M., 1st Lts., to Minesota.

Bullock, Capt. T. S.; Twichell, Capt. D. C.; Duncan, 1st Lt. E. J., and Gallagher, 1st Lt. P., to Camp Eddy, to examine N.G. for tuberculosis.

Gwathmey, Capt. L., previous orders amended to direct him to report to Rockefeller Inst., N. Y., on Sept. 16 instead of Sept. 1.

Sanderson, 1st Lt. R., to New York, for instruction, reporting to Maj. S. Flexner, M.R.C., then to army med. school.

Inches, Capt. W., from Base Hosp. No. 36, to his home.

Bradner, 1st Lt. M. R.; Harris, 1st Lt. W., R.; Martin, 1st Lt. A. H., and Levine, 1st Lt. A. A., to Camp Mills.

Following to Camp Kearny, with 40th Div.:

FIRST LIEUTENANTS.

Anderton, H. S. | Ralph, W. D.
Hoagland, C. L. | Selarod, G. H.
Morris, C. L. | Webb, J.

Clark, 1st Lt. W. A., to Camp Travis, in camp laboratory.

Following to Camp Bartlett in camp hospital:

CAPTAINS.

Body, D. H. | McConville, W. T.
Colbert, J. W.

FIRST LIEUTENANTS.

Bennett, J. A. | Livermore, I. W.
Campbell, W. R. | McGarvey, H. E.
Collins, W. F. | McShane, W. H.
Crouse, F.

Freyhof, 1st Lt. W. L., to Rockefeller Inst. for Med. Research for course in technique of cardio-vascular examinations then to Camp Sherman as asst. to medical chief in care of cardio-vascular cases.

Coghlan, 1st Lt. J. W., and Sharpe, 1st Lt. J. S., to Camp Mills, with 42d Div.

Rudolph, 1st Lt. M. P., previous orders revoked.

Wheatley, 1st Lt. F. E., to Boston for inst.

Pearse, 1st Lt. R. S., to Camp Upton, to make examinations in his specialty, oral department.

Stickney, 1st Lt. W., to Camp Upton, as chief of surgical service.

Corcoran, 1st Lt. M. F., previous orders revoked. To his home.

Bliss, Capt. A. G., previous orders revoked.

Sorenson, 1st Lt. A. C., to Ft. Ethan Allen, as asst., and by letter to Northeastern Dept.

Holmes, Maj. C. R., to Camp Sherman, as Chief Consultant in oto-laryngology.

Reynolds, 1st Lt. H., discharged.

Stickney, 1st Lt. W., and Lasher, 1st Lt. W., previous orders revoked.

Casebeer, 1st Lt. L. M., to Ft. Benj. Harrison.

Bernstein, 1st Lt. B. M., to Cornell Med. College for inst.

Nutt, 1st Lt. G. S., and Goin, 1st Lt. L. S., to Camp Dix.

Field, Capt. H. M., to Ft. Ethan Allen, and by letter to Northeastern Dept.

Smith, Maj. S. MacC., to Camp Meade, in charge of div. of oto-laryngology.

Cook, Maj. F. B., to Camp Bowie, re diseases.

Chidester, 1st Lt. H. S., to Cornell Med. College, for inst.

Berger, Capt. D. H., and Jones, 1st Lt. G. C., to duty in laboratory of provisional hosp. at Camp Greenleaf.

Hanes, Capt. E. L., to Columbus Barracks to make examinations in his specialty.

Falk, 1st Lt. H. C., and Baehr, Capt. G., previous orders revoked.

Lencgope, Maj. W., to the military academy to re-examine for admission cadets of the 1st class; E. A. Billings, A. C. Purvis, and F. E. Tibbetts. He will then return to station in this city.

Warren, 1st Lt. H., and Schorer, E. H., to Army Med. School in bacteriological laboratory.

Stamm, 1st Lt. C. J., from Army Med. School to Camp Greenleaf for instruction.

Signal Reserve Corps.

Stetson, 1st Lt. J. B., Jr., Av.Sec., to Minneola.

Following of Av.Sec. to Camp Kelly.

Slade, Capt. A. J.

FIRST LIEUTENANTS.

Reber, A. A. | Kimell, A. C.
Joyce, M. V. | McQuitty, L. O.
Sanders, C. L. | Taylor, E. E.
Ingersoll, E. | Veit, R. C.

Handy, 1st Lt. C. K., Av. Sec., will report to Chief Sig. Off.

Carney, 1st Lt. J. L., will report to Chief Sig. Off.

Walker, 1st Lt. A. C., Av. Sec., and Blair, Maj. W. A., Av. Sec., will report to Chief Sig. Off.

Watkins, 1st Lt. R. O.; Lyon, 1st Lt. C. S., and Hagerty, 1st Lt. E. B., to participate in flights.

McRae, 1st Lt. J., Av. Sec., to Mt. Clemens.

McQuitty, 1st Lt. L. O., Av. Sec., to Belleville.

Campbell, 1st Lt. C. A., Av. Sec., to School of Military Aeronautics, Ohio State Univ.

Lee, Capt. G. F., Av. Sec., to Central Dept. as asst. dept. aero. officer.

Jones, Capt. C. C., and Cordner, 1st Lt. F. N., Av. Secs., are detailed members of the board appointed April 30.

Janess, 1st Lt. R. W., Av. Sec., to Mount Clemens.

Rice, 1st Lt. F. G.; Williams, 1st Lt. S. T., and McLachlin, 1st Lt. L. P., Av. Secs., will report to Chief Sig. Off.

Donaghue, Capt. L. A., Av. Sec. to Central Dept. as asst. to Dept. Aeronautical Off.

Stevenson, 1st Lt. A. R., Av. Sec., to regular duty in aerial flights.

Brindley, Maj. O. A., Av. Sec., will report to Chief Sig. Off.

Babel, 1st Lt. F., Av. Sec., will report to Chief Sig. Off.

as asst. to Dept. Intelligence Officer.

France, 1st Lt. H. J., Av. Sec., to Panama Canal Dept.

Sadler, 1st Lt. H. M., Av. Sec., will report to Chief Sig. Off.

McCreery, 1st Lt. F. P., Av. Sec., to Fairfield.

Ericson, Capt. M. B., Av. Sec., to Chicago as asst. to Dept. Intelligence Officer.

Corps of Engineers.

Mitchell, Maj. W. A., assigned to 20th Engs.

Peek, Maj. E. D., to Camp Grant with 21st Engs.

Altstaetter, Lt. Col. F. W., is detailed for consultation or to superintend construction or repair of any aid to navigation in 11th Lighthouse Div., relieving Lt. Col. H. Burgess.

Dunn, Capt. B. C., to Mil. Academy.

Marks, Capt. E. H., to Ann. Univ., with 20th Engs.

Getwals, Capt. J. C., to 1st Engs.

Young, Capt. G. R., to 2d Engs.

Henderson, Capt. W. H., to 5th Engs.

Pullen, Capt. D. D., to 7th Engs.

Simkins, Capt. T. D., to 9th Engs.

Johnston, Maj. E. N., to Camp Meade with 23d Engs.

Willing, Maj. W., to Camp Devens with 20th Engs.

Dent, Maj. E. J., to Wrightstown with 26th Engs.

Evans, Temp. 2d Lt., assigned to 3d Engs. in Hawaii.

Earle, Maj. H., and Rowell, Capt. L. D., are detailed as members of the board aptd. to consider and report on matters relating to the organization, equipment, and inst. of eng. troops, vice Maj. U. S. Grant, 3d, and 1st Lt. C. H. Ruth, relieved.

Barrows, Temp. 2d Lt. H. S., assigned to 3d Engs.

Medical Corps.

Wilcox, Col. C., and Chunn, 1st Lt. G. D., aptd. to meet at Columbus Barracks to conduct preliminary examination of Applicants for appointment.

Persons, Col. W. W., to this city for consultation with Surg.Gen., then to his station.

Following to Boston and by letter to N. E. Dept.:

FIRST LIEUTENANTS.

Comfort, C. W., Jr. | Weed, A. W.
Sprague, C. H. | Lawer, D. H.
Rogers, J. A. | Harrop, D. S.
Bertholet, G. H.

All officers of M.C., Mass. N.G., and all enlisted men, med. dept., Mass. N.G., now at Ft. Oglethorpe, to Boston, 26th Div., for duty, and by letter to Northeastern Dept.

Williams, Lt. Col. A. W., to Watertown, N. Y., to inspect ambulance bodies at H. H. Babcock Co., then to Plattsburg Barracks for duty.

Cavalry.

Following promotions are announced:

Ryan, Lt. Col. J. A. to be Colonel.

TO BE LIEUTENANT COLONELS.

Hyer, H. B. B. | Pattison, H. H.
Walker, K. W. | Hamilton, G. F.
Parker, F. Le J. | Craig, J. W.
Paine, W. H. | Saxton, J. E.
Bereiley, H. D. | Parker, F.
Hawkins, H. S. | Conrad, C. H., Jr.
Vidmer, G. | Cavenaugh, H. La T.
Averill, N. K.

TO BE MAJORS.

Gillem, A. C. | Gaujot, J. B.
Fitch, R. S. | McAndrews, J. R.
Chapman, L. A. I. | Case, L.
Parker, S. W. | Cootes, H. N.
McCaskey, D. | Heaton, W. G.
Holcomb, F. P. | Davis, F.
Van Verdis, D. | Cullen, D.
Casteel, D. T. E. | Glenty, D. H.
Lovell, G. E. | Bowman, G. T.
Lewis, J. H. | Reaney, R. J.
Van Way, C. W. | Herringshaw, W. F.
Cowin, W. B. | Burroughs, J. M.
Rubottom, H. | Boice, C. H.
Lippincott, A. | Kendrick, W. J.
Winters, W. H. | Pair, J. S.
Pearson, S. B. | Coleman, S.
King, A. A.

TO BE CAPTAINS.

Flynn, H. J. | Bank, C. C.
McLane, J. T. | Crittenberger, W. D.
Harms, H. W. | Gaugler, R. L.
Kelly, J. D. | Brown, T. K.
Nalle, W. | Viner, J. W.
Dorman, W. E. | Canady, E. L.
Beach, L. D. | Nelson, D. O.
Allen, T. De La M. | Crutcher, J. F.
Howe, S. W. | Coyle, B. H.
Read, B. Y. | Drake, S. C.
Simpson, C. V. | Duval, E. P.
Brown, R. S. | Myer, A. J.
Raborg, W. A. | Ostrouki, H. M.
Wheeler, J. P. | Morrimand, D. G.
Brooks, J. B. | Barnes, T., Jr.
Monteham, Capt. W. J.; Kuhn, 1st Lt. C. F.; Ordway, 1st Lt. W. H.; Smith, 1st Lt. J. K., and Becker, 1st Lt. C. F., to Camp Mills.
Campbell, 1st Lt. J. A., to Ft. Benj. Harrison for inst.
Pasy, 1st Lt. A. L., to Ft. Des Moines for inst.
Kerr, 1st Lt. H. H., previous orders amended to direct him to report to Dr. Carrel, Rockefeller Inst., N. Y., on Sept. 14 instead of Sept. 1.
Sanderson, 1st Lt. R., to New York, for instruction, reporting to Maj. S. Flexner, M.R.C., then to army med. school.
Inches, Capt. W., from Base Hosp. No. 36, to his home.
Bradner, 1st Lt. M. R.; Harris, 1st Lt. W., R.; Martin, 1st Lt. A. H., and Levine, 1st Lt. A. A., to Camp Mills.

Following to Camp Kearny, with 40th Div.:

FIRST LIEUTENANTS.

Anderton, H. S. | Ralph, W. D.
Hoagland, C. L. | Selarod, G. H.
Morris, C. L. | Webb, J.

Clark, 1st Lt. W. A., to Camp Travis, in camp laboratory.

Following to Camp Bartlett in camp hospital:

CAPTAINS.

Body, D. H. | McConville, W. T.
Colbert, J. W.

FIRST LIEUTENANTS.

Bennett, J. A. | Livermore, I. W.
Campbell, W. R. | McGarvey, H. E.
Collins, W. F. | McShane, W. H.
Crouse, F.

Freyhof, 1st Lt. W. L., to Rockefeller Inst. for Med. Research for course in technique of cardio-vascular examinations then to Camp Sherman as asst. to medical chief in care of cardio-vascular cases.

Coghlan, 1st Lt. J. W., and Sharpe, 1st Lt. J. S., to Camp Mills, with 42d Div.

Rudolph, 1st Lt. M. P., previous orders revoked.

Wheatley, 1st Lt. F. E., to Boston for inst.

Pearse, 1st Lt. R. S., to Camp Upton, to make examinations in his specialty, oral department.

Stickney, 1st Lt. W., to Camp Upton, as chief of surgical service.

Corcoran, 1st Lt. M. F., previous orders revoked. To his home.

Bliss, Capt. A. G., previous orders revoked.

Sorenson, 1st Lt. A. C., to Ft. Ethan Allen, as asst., and by letter to Northeastern Dept.

Holmes, Maj. C. R., to Camp Sherman, as Chief Consultant in oto-laryngology.

Reynolds, 1st Lt. H., discharged.

Stickney, 1st Lt. W., and Lasher, 1st Lt. W., previous orders revoked.

Casebeer, 1st Lt. L. M., to Ft. Benj. Harrison.

Bernstein, 1st Lt. B. M., to Cornell Med. College for inst.

Nutt, 1st Lt. G. S., and Goin, 1st Lt. L. S., to Camp Dix.

Field, Capt. H. M., to Ft. Ethan Allen, and by letter to Northeastern Dept.

Smith, Maj. S. MacC., to Camp Meade, in charge of div. of oto-laryngology.

Cook, Maj. F. B., to Camp Bowie, re diseases.

Chidester, 1st Lt. H. S., to Cornell Med. College, for inst.

Berger, Capt. D. H., and Jones, 1st Lt. G. C., to duty in laboratory of provisional hosp. at Camp Greenleaf.

RAY CALDWELL ARRESTED.

Baseball Pitcher Seized at the Polo Grounds on Wife's Charge.

Ray Caldwell, New York American League Club pitcher, was arrested yesterday afternoon at the Polo Grounds on an order signed by Supreme Court Justice Sears at Salamanca, Caldwell's home, on the application of his wife, Mrs. Nellie T. Caldwell, on a charge of abandonment. She declares $100 a month allowed her by Caldwell from his $3,000 salary is not sufficient for her and their 7-year-old child.

The New York Club officers decided to take the money out of the gate receipts to make up the required bail of $1,000. The attendance was less than 1,000 and a large number of those went in on passes, so Caldwell had to arrange for bail elsewhere to avoid going to Ludlow Street Jail.

LOST AND FOUND.

Fifty cents an agate line.

LOST—Silver Fox. If the party who was seen to pick up silver fox that lady dropped when changing her seat at 81st St. Theatre Sunday night and afterward carried it out of theatre without leaving it at box office will return same at box office, 81st Street Theatre, there will be no questions asked.

LOST—Tuesday evening, Sept. 4, on motor road between Hartford and Saybrook, Conn., dressing case containing ivory toilet articles, marked C. R. R. Finder address Carolina Routz Rees, Greenwich, Conn. $10 reward.

LOST—Left in ladies' washroom, Pullman car Clayton to Buffalo, Sept. 6, diamond ring, platinum setting, and 14-karat wedding ring marked R. H. F. to E. S. E. 1-22-15; liberal reward. Notify 315 Berkeley St., Rochester, N. Y.

LOST.—$250 reward. Platinum, diamond and sapphire bar pin, on Aug. 21, between Bob's and Hotel Claridge and immediate vicinity. Return to E. Stear, 47 West 45th St. Telephone Bryant 1516.

LOST — Gentleman's sapphire and diamond ring, heavy setting, Tuesday evening, between Times Square Barber Shop, Elks' Club, and Iroquois Hotel. Return Cashier, Hotel Iroquois. Reward.

LOST—A piece of tapestry, by employe, on northbound Madison Av. car while going from 34th to 56th St. Finder please communicate immediately A. Perenyi, 243 East 41st. Liberal reward.

LOST.—Brown Fall overcoat made by Joseph Weber, 273 5th Av., marked "R. F. Robertson"; left in taxicab taken from Rector's to 150th St. Saturday night; liberal reward. Return to maker.

LOST—Diamond ring, diamond pin, diamond and pearl lavaliere, and $20 bill, in two envelopes; no questions asked; very liberal reward. I. Lowenstein, 255 West 98th St. Phone Riverside 5193.

LOST.—Saturday morning, 8th, traveling bag initialed "W. E. B." Liberal reward for return of same or papers contained therein to Scully & Brandt, 1,779 Broadway.

LOST—Green parrot from apartment house at 505 West 154th St., on Sunday; property of Mrs. Fairchild, 5 East 47th St. Liberal reward. Phone Vanderbilt 4241.

LOST—Solid gold watch at Hotel Nassau, Long Beach, open face, old English monogram, "J. E. H." $50 reward. Joseph K. Higgins, 52 Broadway.

LOST—Sept. 11, on way up 5th Av. from 46th to 78th St., a platinum and diamond ring, oval setting, ray design, holding an emerald. Reward if returned to 44 East 78th St.

LOST—From automobile, between Hempstead and Hicksville, man's gray tweed raincoat and woman's black and white checked coat; reward. C. M. Folsom, 300 West 120th St.

REWARD.—Pocketbook, wedding ring, keys, inscription "A. R. to E. W." 6-30-17. M. 86 Times.

LOST—Diamond-studded bracelet watch on 5th Av. Reward if returned to Mary Elizabeth, 392 5th Av.

LOST.—Book, "The Perfect Gentleman," on New Haven train; reward. W 247 Times Downtown.

LOST—On Tuesday, Sept. 11, gold pin, crown shaped, with diamonds; two letters interwoven; reward. Telephone 356 John.

REWARD.—Ring; initials "W. U."; six chips; 90th St., Central Park. X 309 Times Annex.

LOST.—Taupe wolf neckpiece, Jersey City, Pennsylvania Station; Tuesday, when 7th Rest. left. Traub, 324 West 85d St.

LOST.—Lady's bracelet watch, Wednesday night, Audubon Av. 170th St. or 181st St. Saturn Kessler, 248 Audubon Av. Reward.

LOST.—Small wooden ornament, carved in shape of Japanese dog, valued as keepsake. H. W. Callahan, 121 Lincoln Place, Brooklyn.

LOST—Gold seal ring on Ocean Parkway in Coney Island; $50 reward. Return to W. H. Remick, Sea Gate, Coney Island.

LOST.—Gold-chased heart watch charm; reward. Roe n 321, 320 Broadway.

REWARD for return of platinum wrist watch surrounded by rose diamonds; initials on back, "P. D. I." 1915 "; no questions asked. Falk, 151 Central Park West.

REWARD.—Lost, vicinity Hudson Terminal Building, gold bar pin, amethyst, pearls. 4174 Morningside.

REWARD.—Black coat left in rack, day coach, Wednesday, Train 109 to Washington, Pennsylvania R. R. M 126 Times.

$5 REWARD.—Oblong matrix pin surrounded by pearls. S. Lawler, 10 East 57th.

W. B. ELLISON JOINS THE MAYOR'S FORCES

Ex-Tammany Office Holder Says Democratic Platform Panders to Elements of Disorder.

BELIEVES IN CONSERVATISM

250 Wigwam Workers in the Sixth, Eighth, and Tenth Districts Also Rebel.

The ranks of former loyal Tammany men who have left the Tammany organization to go over to Mayor Mitchel were swelled yesterday by the addition of William B. Ellison, ex-Corporation Counsel, who was a candidate for the Democratic nomination for Mayor up to the time the selection went to County Judge John F. Hylan of Brooklyn. Mr. Ellison announced that he would support Mayor Mitchel and the entire Fusion ticket.

Coming on top of the many revolts against the rule of Charles F. Murphy by district workers all over the city, Mr. Ellison's announcement had all the effects of a bomb bursting in the Tammany ranks. He has always been a stalwart Tammany man and admittedly has a large following among the men and women Civil Service employes of the city. Mr. Ellison not only sent a letter announcing his allegiance to the Fusion cause to thousands of Democratic voters in his district and in the city at large, but he directed James M. Hines, Tammany leader of the Nineteenth District, to have his name removed from the primary ticket of the district and resigned his membership in the District Club. With his letter, Mr. Ellison sent copies of a pamphlet entitled, "Financial Problems of the City of New York," which he prepared some time ago. This is his letter announcing his support of the Fusion cause:

Opposes Municipal Ownership.

The enclosed pamphlet will give you a fair idea of the present financial status of the city.

It is now proposed in the Democratic platform to add to the already enormous debt and to the vast expenses of the conduct of the city's affairs by the "municipal ownership and operation of all public utilities."

The result of such a policy would necessarily lead to a tremendous increase in taxes upon real estate and a consequential increase in rents.

The late Senator Sullivan—more popularly known as "Big Tim"—expressed himself as favoring municipal ownership and operation for the reason that "he had a thousand men in his district who were out of jobs."

It is under such circumstances that I am unable to give my support to the Democratic candidate for Mayor, approving as he has, of the platform on which he was nominated, and I therefore appeal to you to help re-elect John Purroy Mitchel Mayor, who will protect us against the waves of populistic thought that apparently have enveloped the Democratic organization in this city.

I have known Mayor Mitchel almost since his boyhood, and I now repeat what I wrote of him four years ago, as follows:

"An honest man, an able man, and that which is of at least equal importance, an absolutely fearless man—such is John Purroy Mitchel."

Mr. Ellison said that he was sending out the letter and pamphlet as a result of his conviction that Judge Hylan should not be elected.

"If Judge Hylan's public utterances faithfully represent the present principles of the Democratic organization," said Mr. Ellison, "then I am compelled to say that I do not subscribe thereto. There has been for some years a contest going on within the Democratic Party between two elements, one representing the principles enunciated by the late President Cleveland and President Wilson, which principles tend to conserve the best business interests of the country, while the other element gave voice to the Populistic ideas of Mr. Bryan and Mr. Sulzer. With the Democracy of the former I am in hearty accord, and I am as heartily inimical to that of the latter.

"The Democratic platform recently adopted in this city as a basis upon which the ensuing municipal contest shall be waged, expresses the radicalism of Mr. Bryan and Mr. Sulzer and is the antithesis of the views possessed by Mr. Cleveland and President Wilson, as I understand them, and I prefer to remain in harmony with the latter. Under these circumstances, naturally I feel that I am not properly within the Democratic organization, and I have in consequence requested my leader, Mr. Hines, to eliminate my name entirely from his primary ticket, at the same time tendering my resignation from the District Club.

Pandering to Disorder.

"Reviewing the whole situation, it strikes me that we have been pandering to the elements of disorder; that we have been arraying the idle against the industrious and gradually reaching the position occupied by the I. W. W.'s in whose mind, apparently, the accumulation of a competency is an offense. My own best judgment is radically in conflict with such a course and I hope to see it corrected. My own belief is that the Democratic Party should be a conservative party, and one whose policies should appeal to the conservative elements of society, a party indeed to which the able and industrious citizen could feel proud to belong. Such a condition has not existed since 1896, and I sincerely regret that it is not so.

"Furthermore, I am of the view that in pandering to the elements apparently in mind when we adopted the recent municipal platform, we are inviting a disastrous defeat. Indeed, to win with it, in my mind, is promissory of a realignment of political forces that will destroy the virility and influences of the Democratic Party as such."

Some 250 business and professional men of the lower east side, most of them former Tammany workers, living in the Sixth, Eighth, and Tenth Assembly Districts, held a big meeting at 57 St. Mark's Place last night and announced their intention of deserting Tammany and going over to the City Democracy. They have already organized the Business and Profesional Men's League of Manhattan. Julius Browner, chairman of the organization, presided at the meeting. Among the speakers were Dr. Samuel B. Kaufman and Dr. Louis Wronker. In setting forth the plans of the new organization, Chairman Browner said:

"Little business men have had an honest deal from Mayor Mitchel. We have not been forced to 'come across' to anybody. We have not been annoyed by whispering agents of 'the boss.' We have been left alone to conduct our business along decent and fair lines. Many of New York's storekeepers, merchants and professional men are of foreign extraction. Many have suffered in years past by levies which were wrongly exacted. Every merchant in New York knows that there has been no politics in Mayor Mitchel's administration and that the little merchant has had just as fair chance to prosper and grow as did his bigger rival. We owe to the impartial and decent administration of Mayor Mitchel the liberties we have enjoyed as business men. Mayor Mitchel has made New York safe for its citizens. The old gangs which terrified and lived off the small storekeeper have gone.

Vote Now as Free Men.

"Merchants, and even citizens in our residential districts, still shirk from registering their voices in the primaries. The word 'primary' has a Tammany flavor that the average man shies from. But, due to Mayor Mitchel and the splendid police administration of the city, citizens of New York, be they rich or poor, whether they live on Fifth Avenue or First Avenue, whether they are Democrats, Republicans, Socialists, or independents, all may walk to the polls on election day like free men, and vote as they please without a thug or a henchman standing over them with a club. These are things which strike home to every business man in New York who wants only fair play and a square deal in the administration of the greatest city on earth."

The Fort Washington Democratic Club, composed of enrolled Democrats, both Tammany and independent, at a meeting late Wednesday night at the clubhouse, Broadway and 181st Street, voted to support Mayor Mitchel and the Fusion ticket.

At the conclusion of the meeting the President issued a statement saying that the club refused to be dominated by Charles F. Murphy and calling upon all Democrats who stand for Democracy to join in the fight to "redeem the Democratic party in the City of New York from an autocracy that is intolerable and indefensible."

New Arrest in Baff Murder.

William Simons, a poultry dealer of 708 Sixth Street, was arrested yesterday by Detective Vaughan of the First Branch Bureau on a warrant issued by the Supreme Court charging him with murder in the first degree in connection with the killing of Barney Baff, the West Washington Market "poultry king," in 1914. Simons, who was indicted by the Grand Jury yesterday, is alleged to have acted as collector of a $4,000 fund raised to procure the murder of Baff.

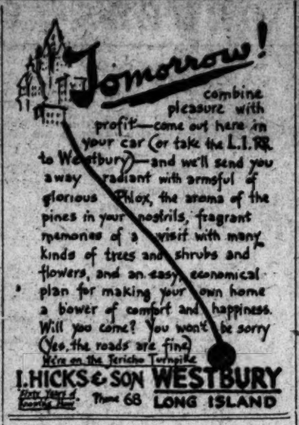

HYLAN GREETS YOUNG MEN.

Tells Them Their Activity Is a Good Thing for the City.

Judge John F. Hylan, the Tammany candidate for Mayor, made a speech yesterday, the second since he entered the Mayoralty fight, to delegates from the Young Men's Democratic League, who came to pledge support.

"I keenly appreciate what it means to have the young men of this city with me in the fight we are making to wrest the government of the city from the grip of predatory wealth and restore it to the people," said Judge Hylan. "I know that when the young men take off their coats and get into the fight we are pretty sure to win. Youth is irresistible.

"If I am elected Mayor I will give to this city a clean, economical, businesslike administration. I shall seek to eliminate extravagance and waste and put an end to the real estate scandals which have been so costly to the people. Such an administration, I firmly believe, will mean a great reduction in taxes and a consequent lowering of rents."

Frank D. Shelley and William P. Mulry, Presidents of the Manhattan and Brooklyn branches of the league, headed the delegation which was composed of other league officials and members of its Executive Committee.

$1,600 TO $1,000 ON MITCHEL

Mayor a Favorite in First Real Betting on the Curb.

The first real betting reported on the Curb in the Mayoralty campaign occurred yesterday when a broker wagered $1,000 in behalf of a client on Mayor Mitchel against $1,000 on Judge John F. Hylan, the Tammany candidate. While there was considerable talk of odds closer than these, 8 to 5 on Mitchel, no money was in evidence.

Percy Guard, the broker, said he had $5,000 Hylan money to put up against $10,000 on Mitchel for re-election, but no taker appeared.

For Sale Everywhere.

On the Vital Importance of the Day's Work

It's a big job we've taken on; and there's just one way to do it.

Most of us think (though we don't say it) that we could do pretty nearly any part of it, from planning a camp to financing the war, just a little better than it's being done.

Most of us incline to criticise—mainly because that's the human animal's way of showing his interest.

But talk wins few battles.

The thing will be done, *well* done; and, we pray—done promptly. It will be done when every man does *his* share of the job—well and promptly.

This is an advertisement—not a sermon. But once in a while business houses or men or nations do well to state their beliefs and ideals.

We are trying, every man of us here, to do our day's work better than we ever did it before.

It isn't as easy to be sure of quality, either of materials or workmanship, as once it was. It isn't easy to see that service is prompt and plenty.

But we are doing these things—carrying what seems to us our share of the burden and making the buying of clothes easier and pleasanter than ever it was.

Fortunately, we are well supported. Hart Schaffner & Marx feel as we do, and so do Stetson and other great makers who supply us.

You can be *sure* here of these things:

I. The most satisfactory and dependable of merchandise—Clothing, Hats or Haberdashery.

II. Values even greater than we have offered in normal times.

III. A spirit of cheerful service.

IV. Your money back always if you want it.

Wallach Bros.

Broadway, below Chambers / Broadway, cor. 29th — 246-248 West 125th / 3d Ave., cor. 122d } Open Evenings

Hart Schaffner & Marx Clothes

Special—
Satin Stripe Border Handkerchiefs

69c

A box of ½ dozen.

Friday and Saturday Only

These are fine white Damasee Handkerchiefs with white satin borders and corded effects.

Our week-end specials are more worth while than ever now.

Wallach Bros.

Broadway, below Chambers / Broadway, cor. 29th — 246-248 West 125th / 3d Ave., cor. 122d } Open Evenings

Hart Schaffner & Marx Clothes

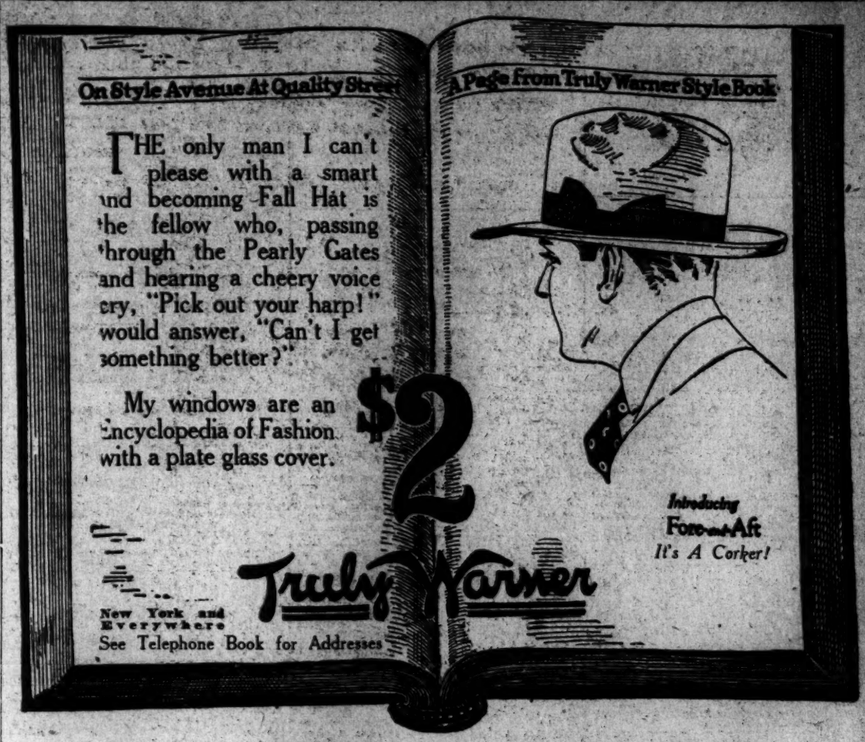

UNLISTED INVESTMENTS.

The Open Security Market published in The Annalist every Monday gives prices of first-class investments not quoted elsewhere. The Annalist, 10 cents on all newsstands; $4.00 a year by mail. Times Square, New York.

IN most places, the shoes you paid five dollars for last year will this season cost you six or seven.

Because we sized up the leather situation correctly, we can still offer you for five dollars the famous *Walk-Over Shoes* in the very latest lasts and styles, in brown and black leathers. This extraordinary shoe value cannot be duplicated anywhere in the city.

It is a golden opportunity for New Yorkers who know quality and style when they see it, and yet appreciate a real saving when it's offered in this day of advanced prices.

Walk-Over SHOES

$5.00 to $12.00

Special—$4.00 Line for Men

In two of the most popular lasts. These shoes possess the high-quality workmanship found in all *Walk-Overs* and they have the famous *Walk-Over* style and comfort. The line is limited. Black and tan leathers.

Walk-Over Shoe Stores

New York City		Brooklyn	Bronx
178 Broadway	144 Bowery	1325 Broadway	257 Melrose Ave.
1173-75 Broadway	252 W. 125th St.	565-7 Fulton St.	Yonkers, N. Y.
1429 Broadway	622 W. 181st St.	0466 Fifth Ave.	9 N. Broadway

Newark, N. J.—795 Broad St. Paterson, N. J.—181 Market St.
Poughkeepsie, N. Y.—207 Main St.

Where You Can Get Rinex Soles

ON NEW SHOES AT THESE STORES

BELOW 14TH ST.

Graham Co. 11 Barclay St., Woolworth Bldg.
Walk-Over Shoe Store, 144 Bowery.
Fulton Shoe Shop Co., 42 Fulton St.
Morris Goldberg, 47 Catharine St.
I. Weisberger, Inc., 48 Catharine St.
J. Braff, 226 Rivington St.
Walk-Over Shoe Store, 179 Broadway.
Crown Shoe Store, 53 First Ave.
R. Vogel Sons, 61 Avenue A.
Dyke's Sample Shoe Shop, 94 Avenue B
Clarles B. Gluck, 87 Avenue C.
Kaufman Shoe Co., 156 E. 14th St.

14TH ST. TO 59TH ST.

Kinselberg's, 277 First Ave.
Kinselberg's, 463 Second Ave.
Kinselberg's, 553 Second Ave.
Rosenbach Co., 11 W. 34th St.
S. & S. Shoe Co., Inc., 1179 Broadway.
Walk-Over Shoe Store, 1173 Broadway.
Walk-Over Shoe Store, 1439 Broadway.
Drake's Shoe Stores, Eighth Ave. at 51st St.
Friedman's Famous Footwear, 943 Eighth Ave.
Kaufman Shoe Co., 975 Eighth Ave.
Davy Klopp, 481 Ninth Ave.
L. Finkelstein Shoe Store, 539 Tenth Ave.

ABOVE 59TH ST.

D. Lowenthal, 2032 Second Ave.
V. Auferl, 2324 Second Ave.
Stern's Custom Shoe Place, 1138 Third Ave.
M. Klein, 1508 Third Ave.
S. D. Burnett, 1594 Third Ave.
D. Lowenthal, 2100 Third Ave.
Friedman's Famous Footwear, 2183 Third Ave.
The Roth Shoe, 140 Lenox Ave.
Drake's Shoe Stores, Broadway, at 96th St.
Kaufman Shoe Co., 113 W. 125th St.
A. M. Blumstein, Inc., 250 W. 125th St.
Walk-Over Shoe Store, 253 W. 125th St.
Hervey's, 416 W. 125th St.
Hackett's, cor. 158th St. and Amsterdam Ave., New York.
Drake's Shoe Stores, St. Nicholas Ave., at 181st St.
Kinselberg's Shoe of Quality, 1519 Second Ave.

BRONX.

Union Shoe Store, 3633 Third Ave., Bronx.
Friedman's Famous Footwear, 2935 Third Ave.
A. Finkelstein, 3547 Third Ave., Bronx.
The Oval Shoe, 943 So. Boulevard, Bronx.
Lewando's, 71 Westchester Sq., Bronx.
A. Silber & Son, Inc., 539 E. 152th St. Bronx.
The Schleifstein Shoe, 350 E. 198th St.
Charles Sam, 453 E. Tremont Ave., Bronx.
The Lion Shoe House, Tremont Ave., cor. Prospect, Bronx.

BROOKLYN.

Rosenbach Co., 518 Fulton St., cor. Duffield.
A. Sonnenschein, 2689 Atlantic Ave.
Walk-Over Shoe Store, 535 Fulton St.
Nelson Shoe Co., 1357 Fulton St.
Friedman's Famous Footwear, 1327 Broadway.
Walk-Over Shoe Store, 1355 Broadway.
Mayer's Department Store, 1717 Broadway.
Economy Shoe Co., 143 Myrtle Ave.
Greenblatt's Werawell Shoe, 1153 Myrtle Ave.
Fred R. Haslach, 341 Kosciuszko Ave.
Friedman's Famous Footwear, 939 Knickerbocker Ave.
Graham & Co., 211 Montague St.
Harry Lippman, 349 Grand St.
Gabe Levy's Shoe Stores, 1429 Nostrand Ave.
B. F. Kane & Bro., 49 and 51 Columbia St.
Guarantee Shoe Store, 363 Columbia St.
Gabe Levy's Shoe Stores, 528 Rockaway Ave.
M. Glucksman, 80-87 Pitkin Ave.
Whitehouse Shoe Store, 650 Fifth Ave.
Friedman's Famous Footwear, 5320 Fifth Ave.
Markell's Shoe Shop, 5414 New Utrecht Ave.

NEARBY TOWNS.

N. Del Re, City Island, New York.
J. Wellnsky, 435 Main St., New Rochelle, N. Y.
Eagle Shoe Store, 225 Main St., New Rochelle, N. Y.
John Villani, 49½ West 3d St., Mt. Vernon, N. Y.
Walk-Over Shoe Store, 9 North St., Yonkers, N. Y.
Cooper's Shoe Store, 2 Main St., Yonkers, N. Y.
Jacob Cantor, 44 Palisade Ave., Yonkers, N. Y.
C. M. Rimes, 109 Main St., White Plains, N. Y.
The Fair Store, 95 Main St., White Plains, N. Y.
White's, White Plains, N. Y.

HALF SOLES OR FULL SOLES AT THESE REPAIR SHOPS

BELOW 14TH ST.

Robertson & Sons, 22 Beaver St.
Robertson & Sons, 118 William St.
Chas. N. Ott, 82 Nassau St.
Robertson & Sons, 189 Nassau St.
Robertson & Sons, 43 Maiden Lane.
Fulton Shoe Shop, 42 Fulton St.
National Shoe Repairing Co., 96 Fulton St.
S. & S. Shoe Repairing Co., 222 Fulton St.
F. Capotosto, 47 Church St.
De Greve, Inc., formerly Reid Co., 199 William St.
Joseph Fiscella, 27 Lafayette St., cor. Pearl St.
E. Ritto, 305 Bleecker St.
A. Mantredi, 174 Greenwich St.
G. Molinelli, 5 Hudson St.
U. S. Shoe Manufacturing and Repairing Co., 159 Mulberry St.
The Tompkins Square Shoe Repairing and Hat Cleaning Co., 143 Avenue B.
Quick Shoe Repairing Co., 99 Third Ave.
Frank's Shoe Repairing, 163 Sixth Ave.
Robertson & Sons, 7 West 14th St.

14TH ST. TO 59TH ST.

James Carey, 264 West Twenty-third St.
U. S. Shoe Repairing Co., 148 Third Ave.
Jacob Tipilitsky, 382 Third Ave.
Quick Shoe Repairing Co., 632 Third Ave.
New Central Shoe Repairing Co., 708 Third Ave.
New Central Shoe Repairing Co., 846 Third Ave.
M. Marx, 907 Third Ave.
Joe Marzano's, 167 Madison Ave.
A. Mandre, 295 Madison Ave.
Boston Shoe Co., 903 Sixth Ave.
The Famous Shoe Repairing Co., 909 Fifth Ave.
Carcion & Manfre, 944 Sixth Ave.
James Zadigian, 109 Eighth Ave.
Grasso Shoe Repair, 901 Ninth Ave.

59TH ST. TO 125TH ST.

Central Electric Shoe Repairing Co., 1098 Second Ave.
Simon Christina, 163 East 72d St.
John Losinski, 1277 Third Ave.
Central Shoe Repairing Co., 1535 Third Ave.
Hy Grade Shoe Repairing Co., 1695 Third Ave.
Napies Co., 873-874 Columbus Ave.
Quick Shoe Repairing Co., 783 Columbus Ave.
G. Stansione, 190 Columbus Ave.
Franco Bros., 36 E. Broadway.
Benedetti Bros., Broadway, near 121st St.
S. Mardicca, 62 Lenox Ave.
Nunzio Barbaria, 2052 Eighth Ave.
Central Shoe Repairing Co., 2217 Eighth Ave.
Best and Shoe Maker, 218 East 116th St.
S. Conforse, 190 West 109th St.
G. Bibbo, 259 West 107th St.
Harlem Shoe Repairing Co., 55 West 125th St.
S. Sylvester, 55 East 125th St.
United Shoe Repairing, 471 Lenox Ave.

WASHINGTON HEIGHTS.

The United Shoe Repairing Co., Serabian Bros. Props., 1521 Amsterdam Ave.
University Electric Shoe and Hat Renovating Co., 1522 Amsterdam Ave.
G. Furno, 1735 Amsterdam Ave.
Eagle Shoe Repairing Co., 1971 Amsterdam Ave.
Louis Lupo, 2016 Amsterdam Ave.
Chas. Tarsian, 2125 Amsterdam Ave.
M. Sayranian, 2204 Amsterdam Ave.
J. Serandarian, 201 Audubon Ave.

WASHINGTON HEIGHTS (Continued).

Peter Sebald, 3240 Broadway, cor. 126th St.
Patay & Co., 3285 Broadway.
Thomas & Co., 3421 Broadway.
Milano Co., 3592 Broadway.
T. Marabello, 1546 Broadway.
The Tremont Shoe Repairing Co., 3732 Broadway.
Ernest Catalano, 3683 Broadway.
N. Florenza, 3851 Broadway.
Frank Forgione, 4011 Broadway.
Boston Shoe Repairing Co., 2492 Eighth Ave.
Frank & Co., 2574 Eighth Ave.
C. Savoy, 1949 St. Nicholas Ave.
James Zadigian, 1283 St. Nicholas Ave.
Falica Cottone Co., 1312 St. Nicholas Ave.
National Shoe Repairing Co., 1593 St. Nicholas Ave.
Pasquatino Bros., 136 Hamilton Place.
Chappetta, Orthopaedic Boot Maker, 894 West 145th St.
Rocco Bartilucci, 589 West 143th St.
Victorio Pietropaoli, 584 West 181st St.
Sherman, Practical Hatter, 545 West 297th St.

BROOKLYN.

Antonio Barres, 691 and 749 Washington Ave.
Nelson's Shoe Repairing Co., 73 Fleet St.
Mike Turano, 219 Linwood St.
G. Maggio, Electric Shoe Repairing, 7 McDonald St.
The Court Shoe Repairing Co., 131 Court St., near State St.
The Plaza Electric Shoe Repairing, 549 Bedford St.
G. Tristano, 123 Tompkins Ave.
Shoe Electric Repairing Establishment, 427 Stuyvesant Ave.
The Taub Shoe Repairing System, 695 Manhattan Ave.
The Shoe Hospital, 700 Manhattan Ave.
The National Shoe Repairing Co., 75 Hoyt St.
St. Marks Shoe Repairing, 644 Nostrand Ave.
Charles Amodeo, 733 Nostrand Ave.
Nostrand Ave. Shoe Repairing Shop, 753 Nostrand Ave.
J. Naples, 812 Nostrand Ave.
The Union Shoe Factory, 854 Myrtle Ave.
The Empire Shoe Repairing Co., 926 Franklin Ave.
Myrtle Electric Shoe Repairing Store, 967 Myrtle Ave.
Champion Quick Shoe Repairing Co., 1379 Myrtle Ave.
Modern Shoe Repairing Co., 884 Broadway.
Unique Shoe Repairing Co., 1543 Broadway.
The United Shoe Repairing Co., 329 Fulton St.
The International Shoe Repairing Co., 633 Fulton St.
J. Schnetzler, 940 Fulton St.
Manhattan Shoe Repairing Co., 1254 Fulton St.
Metropolitan Shoe Repairing Co., 1284 Fulton St.
Sam Siebenburg, 1619½ Fulton St.
New Electric Shoe Repairing Shop, 1488 Fulton St.
Arcara Brothers, 2920 Fulton St.
Hamburg Electric Shoe Repairing Co., 634 Hamburg Ave.
Modern Elec. Shoe Repair, 236 Central Ave.
The Eagle Shoe Repairing Co., 804 Union St.
J. Crifasi, 2824 Third Ave.
Bay Ridge Goodyear Shoe Repairing, 7404 Third Ave.
Michael Pinto, 7366 Third Ave., near 73rd St.
The International Shoe Repairing Co., 25 Fifth Ave.
Lincoln Shoe Repairing Co., 158 Fifth Ave.
The 20th Century Shoe Repairing Co., 231 Fifth Ave.
Automatic Shoe Repairing, 249 Fifth Ave.
T. W. Cieslak Bros. & Co., 491 Fifth Ave.
Goodyear Shoe Repairing Co., 5411 Fifth Ave.
Atlantic Electric Shoe Repairing Co., 6107 Seventh Ave.
Andrew Russo & Brother, 565 57th St.
De Cola Bros., 86 Smith St.

BROOKLYN (Continued).

New Electric Shoe Repairing Co., 96 Flatbush Ave. opposite Claims.
Metropolitan Shoe Repairing Co., 168 Flatbush Ave.
Louis Russo, 653 Flatbush Ave.
L. Altomari, 759 Flatbush Ave.
J. Molinaro, 794 Flatbush Ave.
The Beverly Shoe Repairing Co., 1953 Flatbush Ave.
J. Pastore, 1883 Flatbush Ave.
United System Shoe Repairing Co., 1329 Flatbush Ave.
L. Vitetitti, 1946 Coney Island Ave., near Avenue F.
Midwood Shoe Repairing Shop, 1417 Avenue J.
Kings Highway Hand and Electric Shoe Repairer, 1459 Kings Highway.
The Foster Electrical Shoe Repairing Co., 1971 Coney Island Ave.
Top Top Electric Shoe Repairing Store, 1904 Coney Island Ave.
The Flatbush Shoe Repairing Shop, 942 Flatbush Ave.

BRONX.

Willis Shoe Repairing Co., 147 Willis Ave.
Original Shoe Repair Shop, 235 Willis Ave.
Rapid Shoe Repair Shop, 426 Willis Ave., corner 145th St.
Manhattan Shoe Repairing Co., 1042 Westchester Ave.
E. Squasso, 1090 Westchester Ave.
Bruno Bros., 3435 Third Ave.
The Bronx Modern Shoe Repairing Shop, 3899 Third Ave.
The Home Shoe Repairing Co., 938 Home St.
The Simpson Electric Shoe Repairing Co., 1023 Simpson St.
Star Shoe Repairing Factory, 490 East 181st St.
G. Ottomanelli, 178 Sherman Ave.
James Bros., 703 Tremont Ave.
Mike Smith, 490 East 174th St.
Eustachio Frascati, 500 East 174th St.

NEARBY TOWNS.

National Quick Shoe Repairing, D. Feinberg, 151 Riverdale Ave., Yonkers.
The Flatbush Shoe Repairing Shop, 910 Boulevard, Arverne, L. I.
Economic Shoe Repair Co., 2700 Jamaica Ave., Richmond Hill, L. I.
The Oxford Shoe Repairing Shop, 2353 Jamaica Ave., Richmond Hill, L. I.
Jake Sacco, 3505 Jamaica Ave., Richmond Hill, L. I.
The Richmond Hand and Shoe Repairing Co., 217 Park St., corner Myrtle Ave., Richmond Hill, L. I.
Boston Boot Shop, 943 Fulton St., Jamaica, L. I.
Modern Shoe Repairing Shop, 17 N. Washington St., Jamaica, L. I.
Angelo Pidicini, Prop. American Shoe Repairing Co., 468½ Fulton St., Jamaica, L. I.
V. Virgilio, 230 Fulton St., Jamaica, L. I.
Jamaica Shoe Repairing Co., 473 Fulton St., Jamaica, L. I.
Dennis Cagliano, 9 S. Washington St., Jamaica.
Nino La Marca, 3063 Jamaica Ave., Woodhaven.
Goodyear Welt Shoe Repair Shop, 1104 Jamaica Ave., Woodhaven, L. I.
San Biagio, 1343 Jamaica Ave., Woodhaven, L. I.
The Manor Shoe Repairing Co., 1053 Jamaica Ave., Woodhaven, L. I.
L. Reppin, 7519 Jamaica Ave., Woodhaven, L. I.

Rinex Soles, placed on the market last year, have been a remarkable success.

Rinex Soles are *not* rubber, but are waterproof. They are tougher and more flexible than leather, but cost no more.

You will find Rinex Soles the most comfortable, longest wearing, most economical and satisfactory shoe soles you have ever worn.